

STATE OF NEW MEXICO

ENERGY AND MINERALS DEPARTMENT

OIL CONSERVATION DIVISION

RECEIVED

P. O. BOX 2088

SANTA FE, NEW MEXICO 87501

NOV 23 1981

O. C. D.

ARTESIA, OFFICE

30-015-23999

Form C-101

Revised 10-1-78

NO. OF COPIES RECEIVED	
DISTRIBUTION	
SANTA FE	1
FILE	1
U.S.G.S.	1
LAND OFFICE	1
OPERATOR	1

5A. Indicate Type of Lease
 STATE ☒ FEDERAL ☐
 5. State Oil & Gas Lease No.
 L-6791

APPLICATION FOR PERMIT TO DRILL, DEEPEN, OR PLUG BACK

1a. Type of Work
 DRILL ☒ DEEPEN ☐ PLUG BACK ☐
 b. Type of Well
 OIL WELL ☐ GAS WELL ☐ OTHER ☐ SINGLE ZONE ☐ MULTIPLE ZONE ☐
 2. Name of Operator
 Wayne Moore ✓
 3. Address of Operator
 403 N. Marienfeld Midland, Texas 79701
 4. Location of Well
 UNIT LETTER H LOCATED 1980' FEET FROM THE N LINE
 AND 660 FEET FROM THE E LINE OF SEC. 2 TWP. 26 RGE. 27 NMPM
 7. Unit Agreement Name
 8. Farm or Lease Name
 Aztec State
 9. Well No.
 1
 10. Field and Pool, or Wildcat
 Wildcat - Bone Springs
 12. County
 Eddy
 19. Proposed Depth
 7000
 19A. Formation
 Bone Spring
 20. Rotary or C.T.
 Rotary C.T.
 21. Elevations (Show whether DF, RI, etc.)
 3174' GL
 21A. Kind & Status Plug. Bond
 Multiwell
 21B. Drilling Contractor
 Mavrick
 22. Approx. Date Work will start
 Nov. 28, 1981

23.

PROPOSED CASING AND CEMENT PROGRAM

SIZE OF HOLE	SIZE OF CASING	WEIGHT PER FOOT	SETTING DEPTH	SACKS OF CEMENT	EST. TOP
26"	20"	Conductor	35'	To Surface	
17½"	13 3/8"	48 LB - H-40	350'	Sufficient to Circulate	
11"	8-5/8"	32 LB J55	2600	Sufficient to Circulate	
7-7/8"	4½"	10.5# & 11.6# J55	7000'	1500 Sx Self Stress Cement	

Production zone will be perforated and stimulate as necessary.
 Blowout Preventer program is undecided at this time as Rotary contractor has not been selected. Upon selection of contractors, blowout preventor program will be forwarded to State Office - Program will comply with New Mexico State requirements.

APPROVAL VALID FOR 180 DAYS
 PERMIT EXPIRES 5-24-82
 UNLESS DRILLING UNDERWAY

IN ABOVE SPACE DESCRIBE PROPOSED PROGRAM; IF PROPOSAL IS TO DEEPEN OR PLUG BACK, GIVE DATA ON PRESENT PRODUCTIVE ZONE AND PROPOSED NEW PRODUCTIVE ZONE. GIVE BLOWOUT PREVENTER PROGRAM, IF ANY.

I hereby certify that the information above is true and complete to the best of my knowledge and belief.

Signed Jean Title _____ Date 11-19-81
 (This space for State Use)

APPROVED BY W.A. Gressett TITLE SUPERVISOR DISTRICT # DATE NOV 24 1981
 CONDITIONS OF APPROVAL, IF ANY:

**W MEXICO OIL CONSERVATION COMM. ON
WELL LOCATION AND ACREAGE DEDICATION PLAT**

Form C-102
Supersedes C-128
Effective 1-1-65

All distances must be from the outer boundaries of the Section.

Operator WAYNE MOORE			Lease AZTEC STATE		Well No. 1
Unit Letter H	Section 2	Township 26 SOUTH	Range 27 EAST	County EDDY	
Actual Footage Location of Well: 1980 feet from the NORTH line and 660 feet from the EAST line					
Ground Level Elev. 3174'	Producing Formation BORE SPRINGS		Pool WILCOX	Dedicated Acreage: 40 Acres	

1. Outline the acreage dedicated to the subject well by colored pencil or hatchure marks on the plat below.
2. If more than one lease is dedicated to the well, outline each and identify the ownership thereof (both as to working interest and royalty).
3. If more than one lease of different ownership is dedicated to the well, have the interests of all owners been consolidated by communitization, unitization, force-pooling, etc?

☐ Yes ☐ No If answer is "yes," type of consolidation _____

If answer is "no," list the owners and tract descriptions which have actually been consolidated. (Use reverse side of this form if necessary.) _____

No allowable will be assigned to the well until all interests have been consolidated (by communitization, unitization, forced-pooling, or otherwise) or until a non-standard unit, eliminating such interests, has been approved by the Commission.

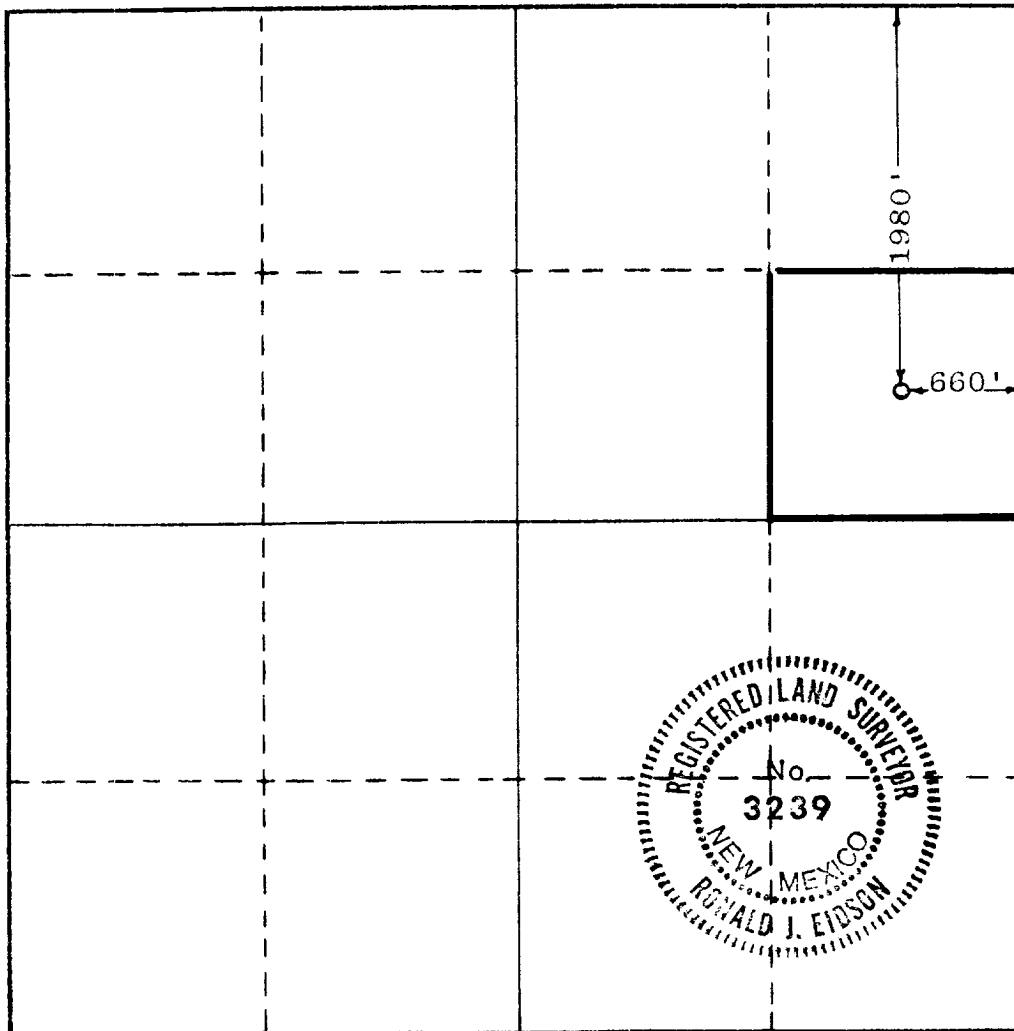

CERTIFICATION

I hereby certify that the information contained herein is true and complete to the best of my knowledge and belief.

Name *[Signature]*
 Position _____
 Company **WAYNE MOORE**
 Date **11-19-81**

I hereby certify that the well location shown on this plat was plotted from field notes of actual surveys made by me or under my supervision, and that the same is true and correct to the best of my knowledge and belief.

Date Surveyed
NOVEMBER 17, 1981

Registered Professional Engineer and/or Land Surveyor

[Signature: Ronald J. Eidson]

Certificate No. **JOHN A. WEST 676**
PATRICK A. ROMERO 6463
Ronald J. Eidson 3239

