

NM OIL CONS. COMMISSION

Drawer DD  
Artesia, NM 88210

Form Approved.  
Budget Bureau No. 42-R1424

UNITED STATES  
DEPARTMENT OF THE INTERIOR  
GEOLOGICAL SURVEY

SUNDRY NOTICES AND REPORTS ON WELLS

Do not use this form for proposals to drill or to deepen or plug back to a different reservoir. Use Form 9-331-C for such proposals.)

1. oil well ☒ gas well ☐ other

2. NAME OF OPERATOR  
Ralph E. Williamson

3. ADDRESS OF OPERATOR  
Suite 890 Tower 1 FCC Midland, Texas 79701

4. LOCATION OF WELL (REPORT LOCATION CLEARLY. See space 17 below.)  
AT SURFACE: 330 FSL 1800 FEL  
AT TOP PROD. INTERVAL: 330 FSL 1800 FEL  
AT TOTAL DEPTH: 330 FSL 1800 FEL

16. CHECK APPROPRIATE BOX TO INDICATE NATURE OF NOTICE, REPORT, OR OTHER DATA

REQUEST FOR APPROVAL TO:

TEST WATER SHUT-OFF ☐  
FRACTURE TREAT ☐  
SHOOT OR ACIDIZE ☐  
REPAIR WELL ☐  
PULL OR ALTER CASING ☐  
MULTIPLE COMPLETE ☐  
CHANGE ZONES ☐  
ABANDON\* ☒  
(other) Change location

SUBSEQUENT REPORT OF:

☐  
☐  
☐  
☐  
☐  
☐  
☐  
☐

(NOTE: Report results of multiple completion or zone change on Form 9-330.)

RECEIVED  
JAN 17 8 46 AM '84  
BUREAU OF LAND MANAGEMENT  
ROSELLE DISTRICT

17. DESCRIBE PROPOSED OR COMPLETED OPERATIONS (Clearly state all pertinent details, and give pertinent dates, including estimated date of starting any proposed work. If well is directionally drilled, give subsurface locations and measured and true vertical depths for all markers and zones pertinent to this work.)\*

Due to archeological site discoveries at the previously proposed location (330FSL 1650 FEL of section ), the location was moved 150 feet west to 330 FSL, 1800 FEL of section.

Post RD-1a  
L B R  
6-1-84

Subsurface Safety Valve: Manu. and Type \_\_\_\_\_ Set @ \_\_\_\_\_ Ft.

18. I hereby certify that the foregoing is true and correct

SIGNED [Signature] TITLE Manager DATE January 16, 1984

(This space for Federal or State office use)

APPROVED BY \_\_\_\_\_ TITLE \_\_\_\_\_ DATE \_\_\_\_\_

CONDITIONS OF APPROVAL, IF ANY:

MAY 22 1984

[Signature] NEW MEXICO

NEW MEXICO OIL CONSERVATION COMMISSION  
WELL LOCATION AND ACREAGE DEDICATION PLAT

Form C-102  
Supersedes C-128  
Effective 1-1-65

All distances must be from the outer boundaries of the Section.

Operator <b>J. C. WILLIAMSON</b>		Lease <b>MWJ FEDERAL</b>		O. C. D. <b>ARTESIA, OFFICE</b>		Well No. <b>3</b>
Unit Letter <b>G</b>	Section <b>35</b>	Township <b>26S</b>	Range <b>29E</b>	County <b>EDDY</b>		
Actual Footage Location of Well: <b>330</b> feet from the <b>SOUTH</b> line and <b>1800</b> feet from the <b>EAST</b> line						
Ground Level Elev. <b>2876.4</b>	Producing Formation		Pool	Dedicated Acreage:  Acres		

1. Outline the acreage dedicated to the subject well by colored pencil or hachure marks on the plat below.
2. If more than one lease is dedicated to the well, outline each and identify the ownership thereof (both as to working interest and royalty).
3. If more than one lease of different ownership is dedicated to the well, have the interests of all owners been consolidated by communitization, unitization, force-pooling, etc?

☐ Yes ☐ No If answer is "yes," type of consolidation \_\_\_\_\_

If answer is "no," list the owners and tract descriptions which have actually been consolidated. (Use reverse side of this form if necessary.) \_\_\_\_\_

No allowable will be assigned to the well until all interests have been consolidated (by communitization, unitization, forced-pooling, or otherwise) or until a non-standard unit, eliminating such interests, has been approved by the Commission.

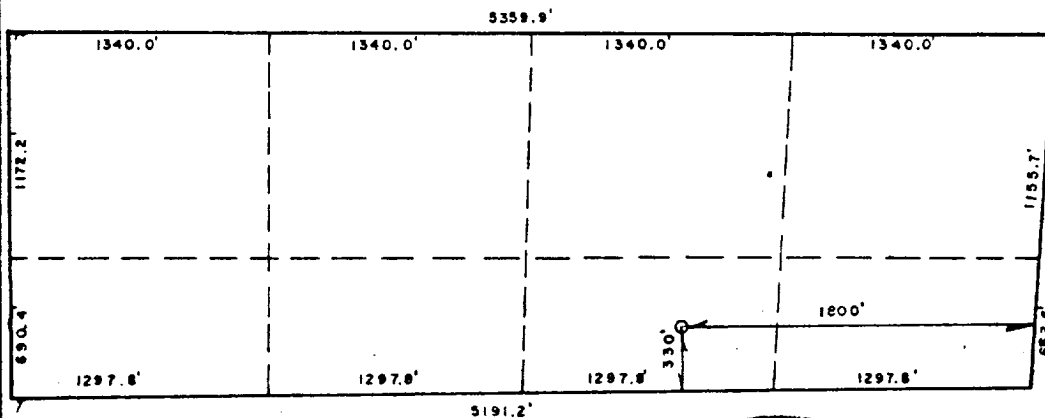

CERTIFICATION

I hereby certify that the information contained herein is true and complete to the best of my knowledge and belief.

Name John W. West  
Position MANAGER  
Company J.C. Williamson  
Date January 16, 1984

I hereby certify that the well location shown on this plat was plotted from field notes of actual surveys made by me or under my supervision, and that the same is true and correct to the best of my knowledge and belief.

Date Surveyed 12/14/83  
Registered Professional Engineer and/or Land Surveyor John W. West  
Certificate No. JOHN W. WEST 676  
PATRICK A. ROMERO 6863  
Ronald J. Eidsen 3239

