

30-015-25641

NO. OF COPIES RECEIVED	
DISTRIBUTION	
STATE	<input checked="" type="checkbox"/>
FILE	<input checked="" type="checkbox"/>
U.S.G.S.	<input checked="" type="checkbox"/>
LAND OFFICE	<input checked="" type="checkbox"/>
OPERATOR	<input checked="" type="checkbox"/>

NEW MEXICO OIL CONSERVATION COMMISSION

Form O-101
Revised 10-81

RECEIVED BY

JUL 28 1986

O. C. D.

ARTESIA OFFICE

SA. District	STATE <input checked="" type="checkbox"/>	FILE <input type="checkbox"/>
V-1579		

APPLICATION FOR PERMIT TO DRILL, DEEPEN, OR PLUG BACK

1a. Type of Work DRILL <input checked="" type="checkbox"/> DEEPEN <input type="checkbox"/> PLUG BACK <input type="checkbox"/>				7. Unit Agreement Name	
b. Type of Well C. <input checked="" type="checkbox"/> CAS. WELL <input type="checkbox"/> C. HLR <input type="checkbox"/> SINGLE ZONE <input checked="" type="checkbox"/> MULTIPLE ZONE <input type="checkbox"/>				8. Farm or Lease Name Salt Draw "SFWG" State	
c. Name of Operator Bran Oil Corporation				9. Well No. 1	
d. Address of Operator P. O. Box 2328, Roswell, New Mexico 88201				10. Field and Sect. or Wildcat Wildcat - Section 13	
e. Location of Well UNIT LETTER H LOCATED 2,310 FEET FROM THE North LINE AND 330 FEET FROM THE East LINE OF SEC. 4 TWP. 25-S RCL. 28-E NMPM				11. County Eddy	
19. Proposed Depth 2,650				19A. Formation Delaware	
20. Rotary or C.T. Rotary					
21. Elevations (Show whether D.F., R.T., etc.) 2,991.6'		21A. Kind & Status Prod. Hole Single Well		21B. Drilling Contractor WEK Drilling Company	
				22. Approx. Date Work will start August 1, 1986	

PROPOSED CASING AND CEMENT PROGRAM

SIZE OF HOLE	SIZE OF CASING	WEIGHT PER FOOT	SETTING DEPTH	SACKS OF CEMENT	EST. TOP
12 1/4" 11 3/4"	8-5/8"	24 lb.	2,650' TD	sufficient to circ. to surface	Surface
7-7/8"	5-1/2"	15.50 lb.	2,650' TD	300 sx	800'

SERIES 900 BOP TO BE USED

APPROVAL VALID FOR 180 DAYS
 PERMIT EXPIRES 1-29-87
 UNLESS DRILLING UNDERWAY

Posted ID-1
 NL, API
 8-1-86

IN ABOVE SPACE DESCRIBE PROPOSED PROGRAM; IF PROPOSAL IS TO DEEPEN OR PLUG BACK, GIVE DATA ON PRESENT PRODUCTIVE ZONE AND PROPOSED NEW PRODUCTIVE ZONE; GIVE BLOWOUT PREVENTER PROGRAM, IF ANY.

I hereby certify that the information above is true and complete to the best of my knowledge and belief.

Signed J. Andrew Grooms Title Landman Date July 22, 1986

This space for State Use

Original Signed By
 Mike Williams
 Oil & Gas Inspector

JUL 29 1986

APPROVED BY _____ DATE _____
 CONDITIONS OF APPROVAL IF ANY _____

NEW MEXICO OIL CONSERVATION COMMISSION
WELL LOCATION AND ACREAGE DEDICATION PLAT

Form C-102
Supersedes C-128
Effective 1-1-65

All distances must be from the outer boundaries of the Section.

Operator Bran Oil Corp.		Lease Salt Draw (SFWG) State		Well No. 1
Unit Letter H	Section 4	Township 25 South	Range 28 East	County Eddy
Actual Footage Location of Well: 2310 feet from the North line and 330 feet from the East line				
Ground Level Elev. 2991.6'	Producing Formation Delaware	Pool Unnamed	Dedicated Acreage: 40 Acres	

- Outline the acreage dedicated to the subject well by colored pencil or hatch marks on the plat below.
- If more than one lease is dedicated to the well outline each and identify the ownership thereof (both as to working interest and royalty). Not Applicable
- If more than one lease of different ownership is dedicated to the well have the interests of all owners been consolidated by communitization, unitization, force-pooling, etc? Not Applicable

☐ Yes ☐ No If answer is "yes," type of consolidation _____

If answer is "no," list the owners and tract descriptions which have actually been consolidated. (Use reverse side of this form if necessary.) _____

No allowable will be assigned to the well until all interests have been consolidated (by communitization, unitization, forced-pooling, or otherwise) or until a non-standard unit, eliminating such interests, has been approved by the Commission.

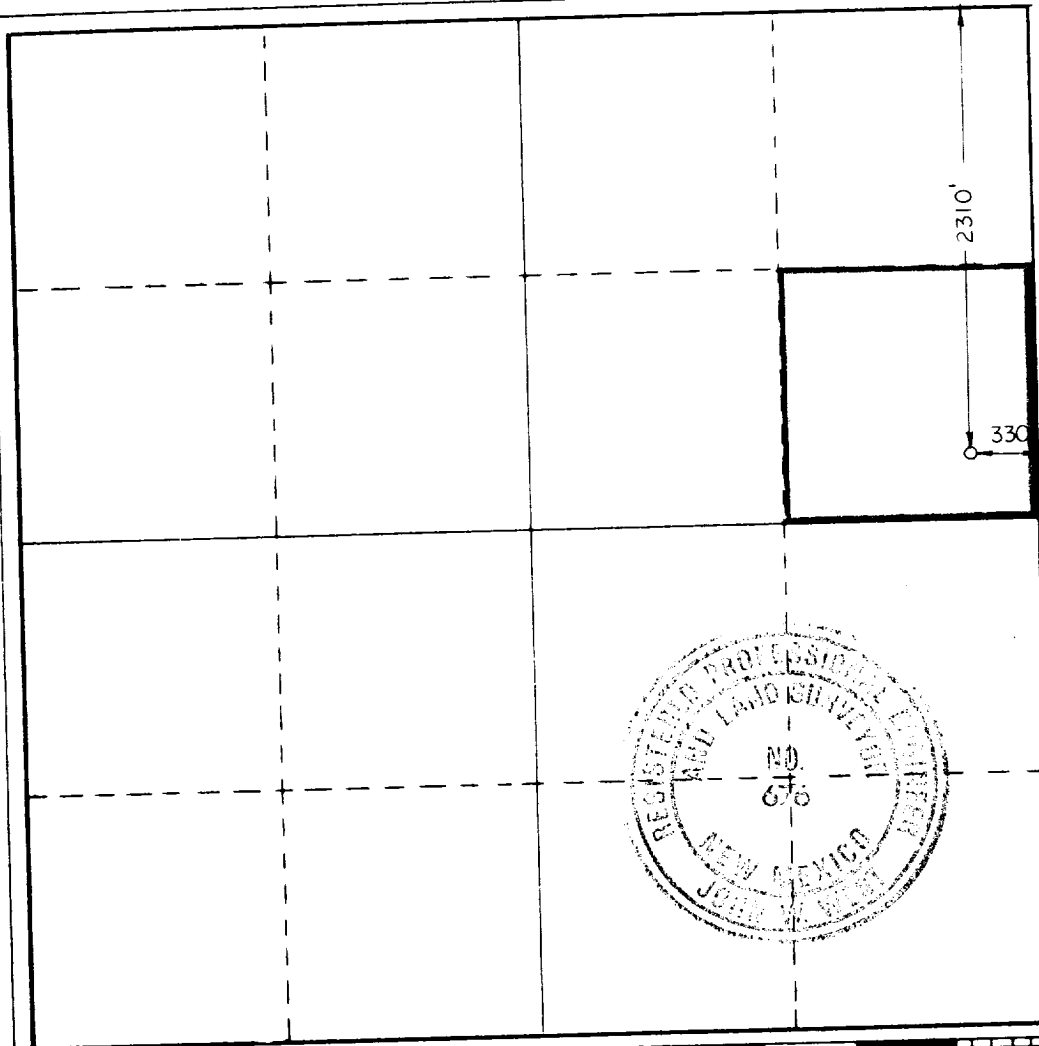

CERTIFICATION

I hereby certify that the information contained herein is true and complete to the best of my knowledge and belief.

F. Andrew Grooms

Name
F. Andrew Grooms
Position
Landman
Company
Bran Oil Corporation
Date
July 22, 1986

I hereby certify that the well location shown on this plat was plotted from field notes of actual surveys made by me or under my supervision, and that the same is true and correct to the best of my knowledge and belief.

Date Surveyed
June 17, 1986
Registered Professional Engineer and/or Land Surveyor
John W. West
Certificate No. JOHN W. WEST, 676
RONALD J. EIDSON, 3239