

**N MEXICO OIL CONSERVATION COMMISSION**  
**WELL LOCATION AND ACREAGE DEDICATION PLAT**

Form C-102  
 Supersedes C-128  
 Effective 1-1-85

All distances must be from the outer boundaries of the Section.

Bettis, Boyle & Stoval			Lease: Pickett Draw Federal		Well No. 2
Section 10	Township 25 South	Range 29 East	County Eddy		
Well Location of Well:					
1235	feet from the South line and	1515	feet from the West line		
3011.2	Producing Formation: MORROW	Pool: UNDESIGNATED	Dedicated Acreage: 320		Acres

1. Outline the acreage dedicated to the subject well by colored pencil or hatchure marks on the plat below.
2. If more than one lease is dedicated to the well, outline each and identify the ownership thereof (both as to working interest and royalty).
3. If more than one lease of different ownership is dedicated to the well, have the interests of all owners been consolidated by communitization, unitization, force-pooling, etc?

Yes ☐ No ☒ If answer is "yes," type of consolidation \_\_\_\_\_

If answer is "no," list the owners and tract descriptions which have actually been consolidated. (Use reverse side of this form if necessary.) \_\_\_\_\_

No allowable will be assigned to the well until all interests have been consolidated (by communitization, unitization, forced-pooling, or otherwise) or until a non-standard unit, eliminating such interests, has been approved by the Commission.

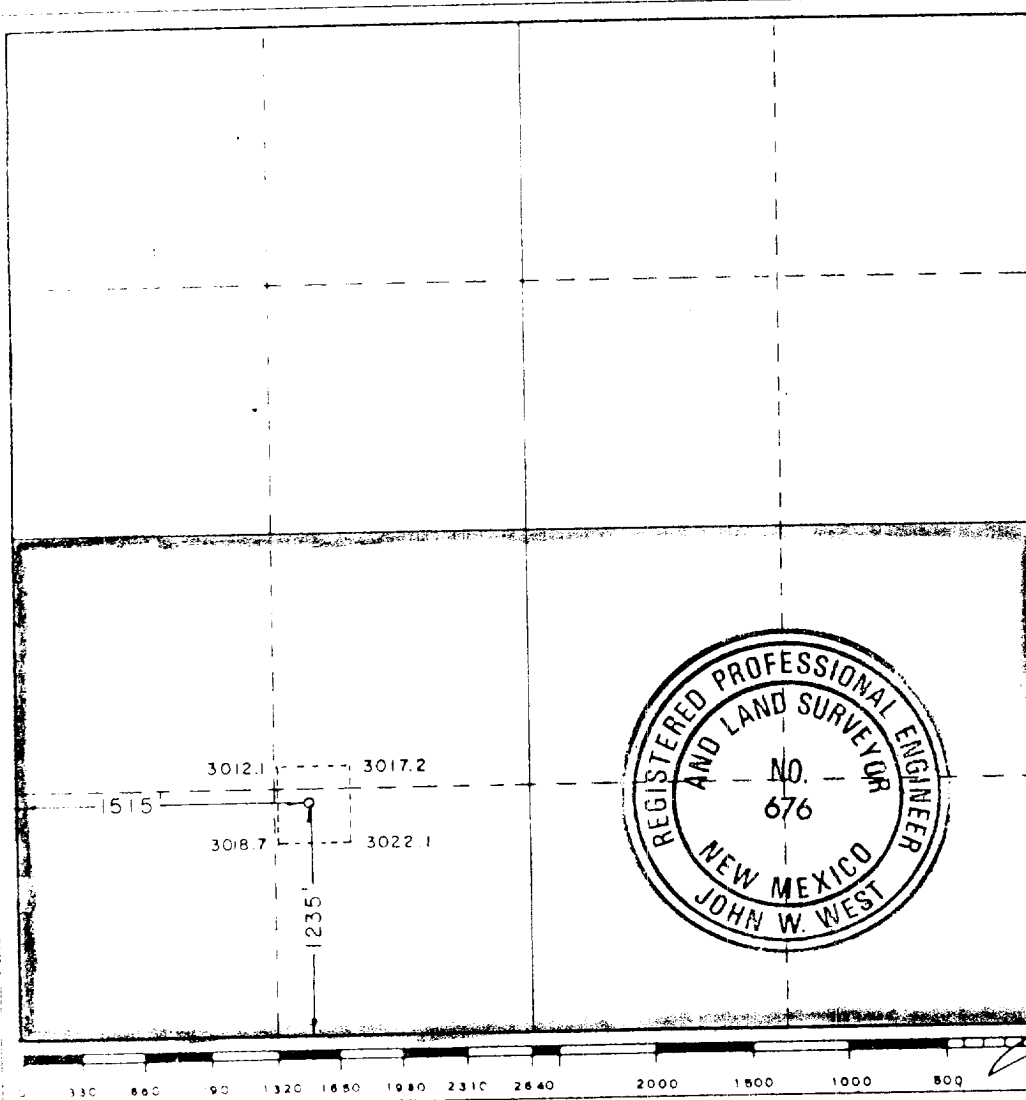

**CERTIFICATION**

I hereby certify that the information contained herein is true and complete to the best of my knowledge and belief.

*Thomas H. Griffin*  
 Name: THOMAS H. GRIFFIN  
 Position: SUPT.  
 Company: BETTIS, BOYLE & STOVALL  
 Date: 12-28-87

I hereby certify that the well location shown on this plat was plotted from field notes of actual surveys made by me or under my supervision, and that the same is true and correct to the best of my knowledge and belief.

Date Surveyed: December 1, 1987  
 Registered Professional Engineer and/or Land Surveyor: *John W. West*  
 Certificate No. JOHN W. WEST, 676  
 RONALD J. EIDSON, 3239