

NM OIL CONS. COMMISSION  
DRAWER DD  
ARTESIA, NM 88210

Form 3160-5  
(June 1990)

UNITED STATES  
DEPARTMENT OF THE INTERIOR  
BUREAU OF LAND MANAGEMENT

RECEIVED

SEP 16 '94

FORM APPROVED  
Budget Bureau No. 1004-0135  
Expires: March 31, 1993

5. Lease Designation and Serial No.  
NM-80645

6. If Indian, Allottee or Tribe Name

7. If Unit or CA, Agreement Designation

8. Well Name and No.  
Lily "ALY" Federal #3

9. API Well No.

10. Field and Pool, or Exploratory Area  
Wildcat Delaware

11. County or Parish, State

Eddy

SUNDRY NOTICES AND REPORTS ON WELLS

Do not use this form for proposals to drill or to deepen or reentry to a different reservoir.  
Use "APPLICATION FOR PERMIT—" for such proposals

SUBMIT IN TRIPLICATE

1. Type of Well

☒ Oil Well ☐ Gas Well ☐ Other

2. Name of Operator

YATES PETROLEUM CORPORATION

3. Address and Telephone No.

105 South Fourth Street, Artesia, New Mexico 88210

4. Location of Well (Footage, Sec., T., R., M., or Survey Description)

Unit Letter G; 1980' FNL and 2310' FEL  
Section 3-T24S-R31E

12. CHECK APPROPRIATE BOX(s) TO INDICATE NATURE OF NOTICE, REPORT, OR OTHER DATA

TYPE OF SUBMISSION

- ☒ Notice of Intent  
☐ Subsequent Report  
☐ Final Abandonment Notice

TYPE OF ACTION

- ☐ Abandonment  
☐ Recompletion  
☐ Plugging Back  
☐ Casing Repair  
☐ Altering Casing  
☐ Other \_\_\_\_\_
- ☒ Change of Plans  
☐ New Construction  
☐ Non-Routine Fracturing  
☐ Water Shut-Off  
☐ Conversion to Injection  
☐ Dispose Water

(Note: Report results of multiple completion on Well Completion or Recompletion Report and Log form.)

13. Describe Proposed or Completed Operations (Clearly state all pertinent details, and give pertinent dates, including estimated date of starting any proposed work. If well is directionally drilled, give subsurface locations and measured and true vertical depths for all markers and zones pertinent to this work.)\*

YATES PETROLEUM CORPORATION PROPOSES TO MOVE THIS LOCATION FROM ITS ORIGINAL STAKING OF 1980' FNL and 1980' FEL TO THE NEW LOCATION OF 1980' FNL and 2310' FEL. A NEW C-102 IS ATTACHED SHOWING THE MOVE.

Part ID-1  
11-4-94  
Amund Loc

14. I hereby certify that the foregoing is true and correct

Signed

Chetan R. May

Title

Permit Agent

Date

8/8/94

(This space for Federal or State office use)

Approved by

Scott Powers

Title

AREA MANAGER

Date

9-15-94

District I  
PO Box 1980, Hobbs, NM 88241-1980  
District II  
PO Drawer DD, Artesia, NM 88211-0719  
District III  
1000 Rio Brazos Rd., Aztec, NM 87410  
District IV  
PO Box 2088, Santa Fe, NM 87504-2088

State of New Mexico  
Energy, Minerals & Natural Resources Department

OIL CONSERVATION DIVISION  
PO Box 2088  
Santa Fe, NM 87504-2088

Form C-102  
Revised February 10, 1994

Instructions on back  
Submit to Appropriate District Office  
State Lease - 4 Copies  
Fee Lease - 3 Copies

☐ AMENDED REPORT

WELL LOCATION AND ACREAGE DEDICATION PLAT

1 API Number		2 Pool Code		3 Pool Name WILDCAT DELAWARE	
4 Property Code		5 Property Name LILY "ALY" FEDERAL			6 Well Number 3
7 OGRID No.		8 Operator Name YATES PETROLEUM CORPORATION			9 Elevation 3447

10 Surface Location

UL or lot no. G	Section 3	Township 24 S	Range 31 E	Lot Idn	Feet from the 1980	North/South line NORTH	Feet from the 2310	East/West line EAST	County EDDY
--------------------	--------------	------------------	---------------	---------	-----------------------	---------------------------	-----------------------	------------------------	----------------

11 Bottom Hole Location If Different From Surface

UL or lot no.	Section	Township	Range	Lot Idn	Feet from the	North/South line	Feet from the	East/West line	County
---------------	---------	----------	-------	---------	---------------	------------------	---------------	----------------	--------

12 Dedicated Acres 40	13 Joint or Infill	14 Consolidation Code	15 Order No.
--------------------------	--------------------	-----------------------	--------------

NO ALLOWABLE WILL BE ASSIGNED TO THIS COMPLETION UNTIL ALL INTERESTS HAVE BEEN CONSOLIDATED  
OR A NON-STANDARD UNIT HAS BEEN APPROVED BY THE DIVISION

16						17 OPERATOR CERTIFICATION I hereby certify that the information contained herein is true and complete to the best of my knowledge and belief.  Signature CLIFTON R. MAY Printed Name LANDMAN Title AUGUST 8, 1994 Date
						18 SURVEYOR CERTIFICATION I hereby certify that the well location shown on this plat was plotted from field notes of actual surveys made by me or under my supervision, and that the same is true and correct to the best of my belief.  8/05/94 Date of Survey Signature and Seal of Professional Surveyor HERSCHEL L JONES 3640 Certificate Number 3640

**Yates Petroleum Corporation**  
105 SOUTH 4th STREET  
ARTESIA, NEW MEXICO 88210

Lily "ALY" Fed. #3  
1980' FNL and 2310' FEL  
Sec. 3-T24S-R31E  
Eddy County, New Mexico

Exhibit A

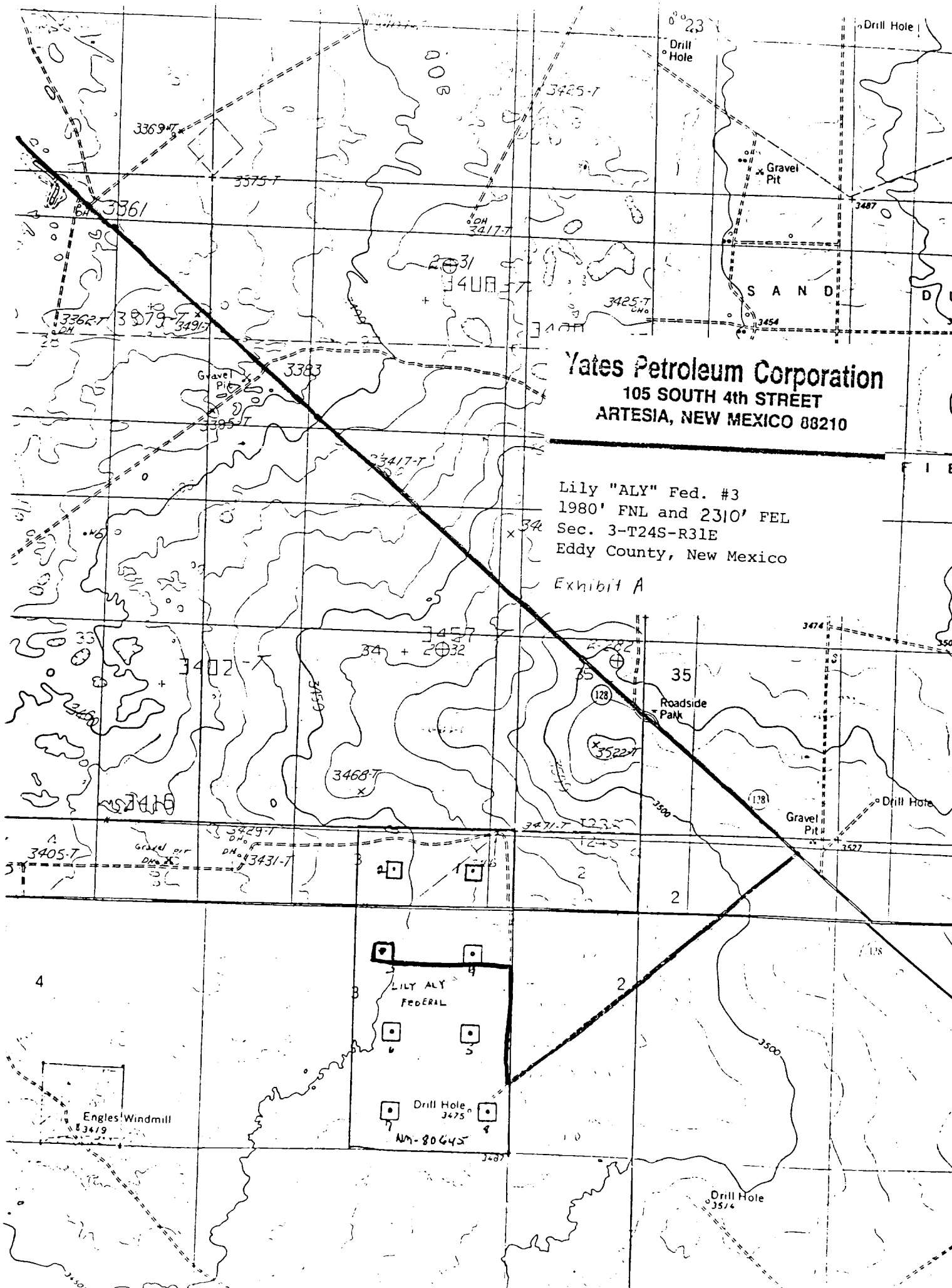

# YATES PETROLEUM CORPORATION

LILY ALY FEDERAL #3  
1980' FNL AND 2310' FEL  
SECTION 3-T24S-R31E  
EDDY COUNTY, NEW MEXICO

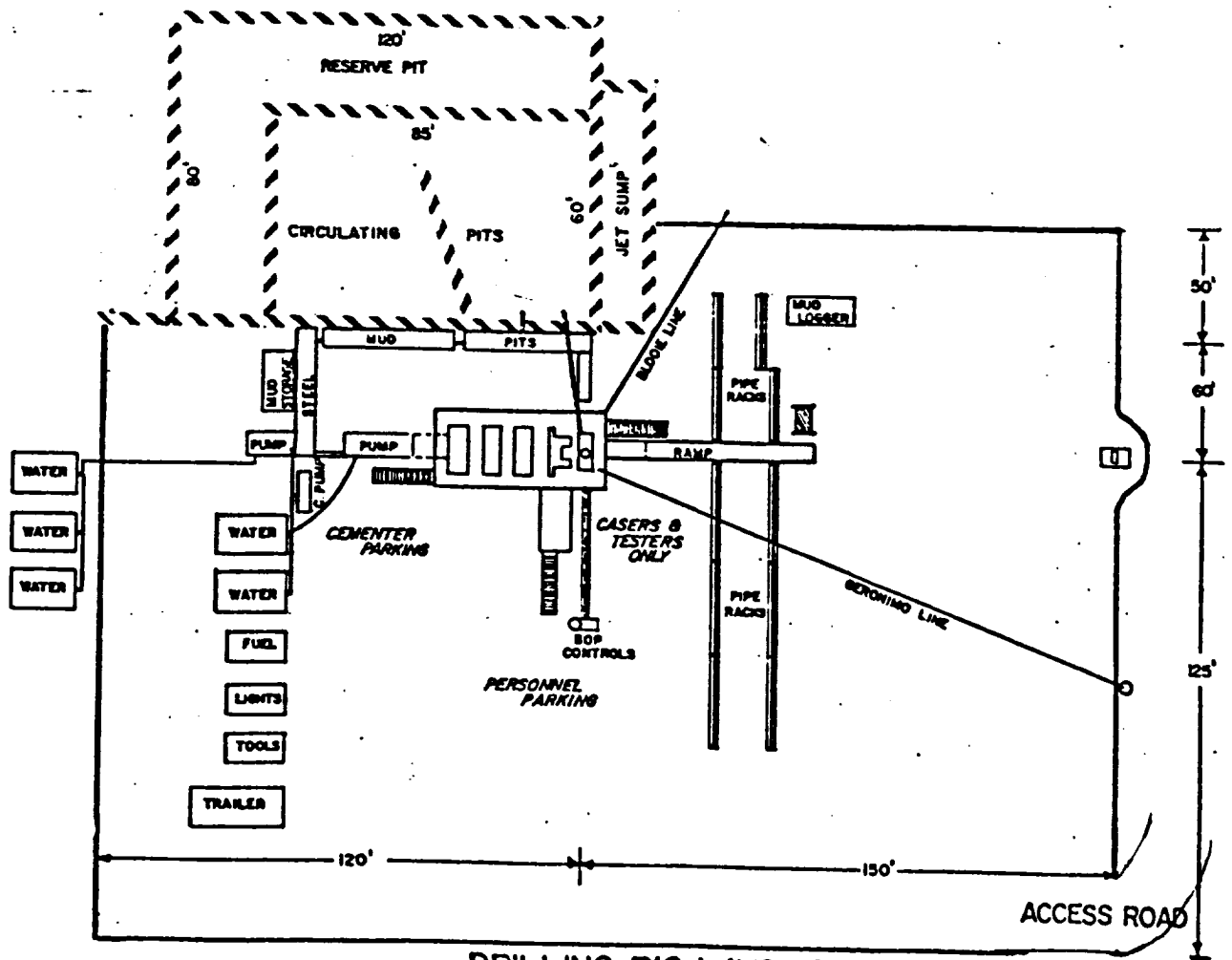
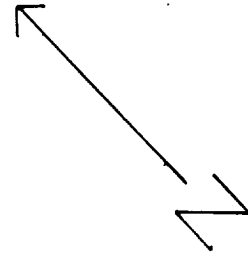

DRILLING RIG LAYOUT

Scale: 1 inch = 50 feet

V-Door PAD TO THE SOUTHEAST AND PAD WILL PARALLEL THE FENCE ON NORTHWEST SIDE OF PAD.