

Form 3160-5
(June 1990)

UNITED STATES
DEPARTMENT OF THE INTERIOR
BUREAU OF LAND MANAGEMENT

FEB - 6 1995

FORM APPROVED
Budget Bureau No. 1004-0135
Expires: March 31, 1993

SUNDRY NOTICES AND REPORTS ON WELLS

Do not use this form for proposals to drill or to deepen or reentry to a different reservoir.
Use "APPLICATION FOR PERMIT—" for such proposals

SUBMIT IN TRIPLICATE

1. Type of Well <input checked="" type="checkbox"/> Oil Well <input type="checkbox"/> Gas Well <input type="checkbox"/> Other	5. Lease Designation and Serial No. NM-80645
2. Name of Operator YATES PETROLEUM CORPORATION	6. If Indian, Allottee or Tribe Name
3. Address and Telephone No. 105 South Fourth Street, Artesia, New Mexico 88210	7. If Unit or CA, Agreement Designation
4. Location of Well (Footage, Sec., T., R., M., or Survey Description) 2310' FSL and 990' FEL, Unit I Section 3-T24S-R31E	8. Well Name and No. Lily "ALY" Fed. #5
	9. API Well No. 30-015-27275
	10. Field and Pool, or Exploratory Area Wildcat Delaware
	11. County or Parish, State Eddy County, New Mexico

12. CHECK APPROPRIATE BOX(S) TO INDICATE NATURE OF NOTICE, REPORT, OR OTHER DATA

TYPE OF SUBMISSION	TYPE OF ACTION
<input checked="" type="checkbox"/> Notice of Intent	<input type="checkbox"/> Abandonment
<input type="checkbox"/> Subsequent Report	<input type="checkbox"/> Recompletion
<input type="checkbox"/> Final Abandonment Notice	<input type="checkbox"/> Plugging Back
	<input type="checkbox"/> Casing Repair
	<input type="checkbox"/> Altering Casing
	<input checked="" type="checkbox"/> Other MOVE LOCATION
	<input type="checkbox"/> Change of Plans
	<input type="checkbox"/> New Construction
	<input type="checkbox"/> Non-Routine Fracturing
	<input type="checkbox"/> Water Shut-Off
	<input type="checkbox"/> Conversion to Injection
	<input type="checkbox"/> Dispose Water

(Note: Report results of multiple completion on Well Completion or Recompletion Report and Log form.)

13. Describe Proposed or Completed Operations (Clearly state all pertinent details, and give pertinent dates, including estimated date of starting any proposed work. If well is directionally drilled, give subsurface locations and measured and true vertical depths for all markers and zones pertinent to this work.)*

YATES PETROLEUM CORPORATION WISHES TO MOVE THIS LOCATION FROM ITS APPROVED FOOTAGES OF 1980' FSL and 660' FEL TO THE ABOVE FOOTAGES. A NEW C-102 IS ATTACHED. THE ACCESS ROAD WILL ALSO CHANGE AND IS PLOTTED IN GREEN ON THE ATTACHED MAP. IT IS APPROXIMATELY 800' IN LENGTH. YATES ALSO REQUESTS AN OVERHEAD POWERLINE AS SHOWN ON THE MAP IN ORANGE. IT WILL BE APPROXIMATELY 1000' IN LENGTH. ALSO YATES REQUEST THAT THE FLOWLINE OF 3" O.D. STEEL PIPE ON THE SURFACE FOLLOW THE ACCESS ROAD FROM LOCATION TO THE TANK BATTERY. THE ROUTE IS SHOWN IN PURPLE ON THE MAP AND IS APPROXIMATELY 1100' IN LENGTH.

14. I hereby certify that the foregoing is true and correct

Signed

Cliff R. May

Title

PERMIT AGENT

Date

1/13/95

(This space for Federal or State office use)

Approved by

5/4/95 Vega

Title

Agent

Date

2-2-95

District I
PO Box 1980, Hobbs, NM 88241-1980
District II
PO Drawer DD, Artesia, NM 88211-0719
District III
1000 Rio Brazos Rd., Aztec, NM 87410
District IV
PO Box 2088, Santa Fe, NM 87504-2088

State of New Mexico
Energy, Minerals & Natural Resources Department

OIL CONSERVATION DIVISION
PO Box 2088
Santa Fe, NM 87504-2088

Form C-102
Revised February 10, 1994

Instructions on back
Submit to Appropriate District Office
State Lease - 4 Copies
Fee Lease - 3 Copies

☐ AMENDED REPORT

WELL LOCATION AND ACREAGE DEDICATION PLAT

API Number 30-015-22275		Pool Code	Pool Name WILDCAT DELAWARE
Property Code	Property Name LILY "ALY" FEDERAL		Well Number 5
GRID No. 025575	Operator Name YATES PETROLEUM CORPORATION		Elevation 3462

¹⁰ Surface Location

UL or lot no.	Section	Township	Range	Lot Idn	Feet from the	North/South line	Feet from the	East/West line	County
I	3	24S	31E		2310	SOUTH	990	EAST	EDDY

¹¹ Bottom Hole Location If Different From Surface

UL or lot no.	Section	Township	Range	Lot Idn	Feet from the	North/South line	Feet from the	East/West line	County

¹² Dedicated Acres 40	¹³ Joint or Infill	¹⁴ Consolidation Code	¹⁵ Order No.
-------------------------------------	-------------------------------	----------------------------------	-------------------------

NO ALLOWABLE WILL BE ASSIGNED TO THIS COMPLETION UNTIL ALL INTERESTS HAVE BEEN CONSOLIDATED
OR A NON-STANDARD UNIT HAS BEEN APPROVED BY THE DIVISION

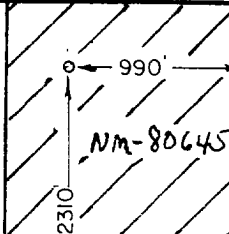
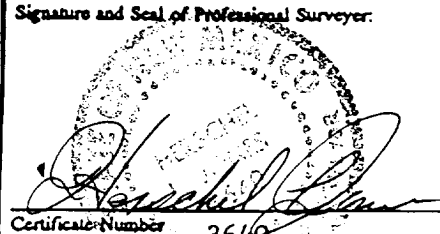
16						17 OPERATOR CERTIFICATION I hereby certify that the information contained herein is true and complete to the best of my knowledge and belief. Signature CLIFTON R. MAY Printed Name Permit Agent Title 1/13/95 Date
						18 SURVEYOR CERTIFICATION I hereby certify that the well location shown on this plat was plotted from field notes of actual surveys made by me or under my supervision, and that the same is true and correct to the best of my belief. 1/03/95 Date of Survey Signature and Seal of Professional Surveyor:  Certification Number 3640

BIG SINKS QUADRANGLE
NEW MEXICO-EDDY CO.
7.5 MINUTE SERIES (TOPOGRAPHIC)

5248 I
(HAT MESA)
1:62 500

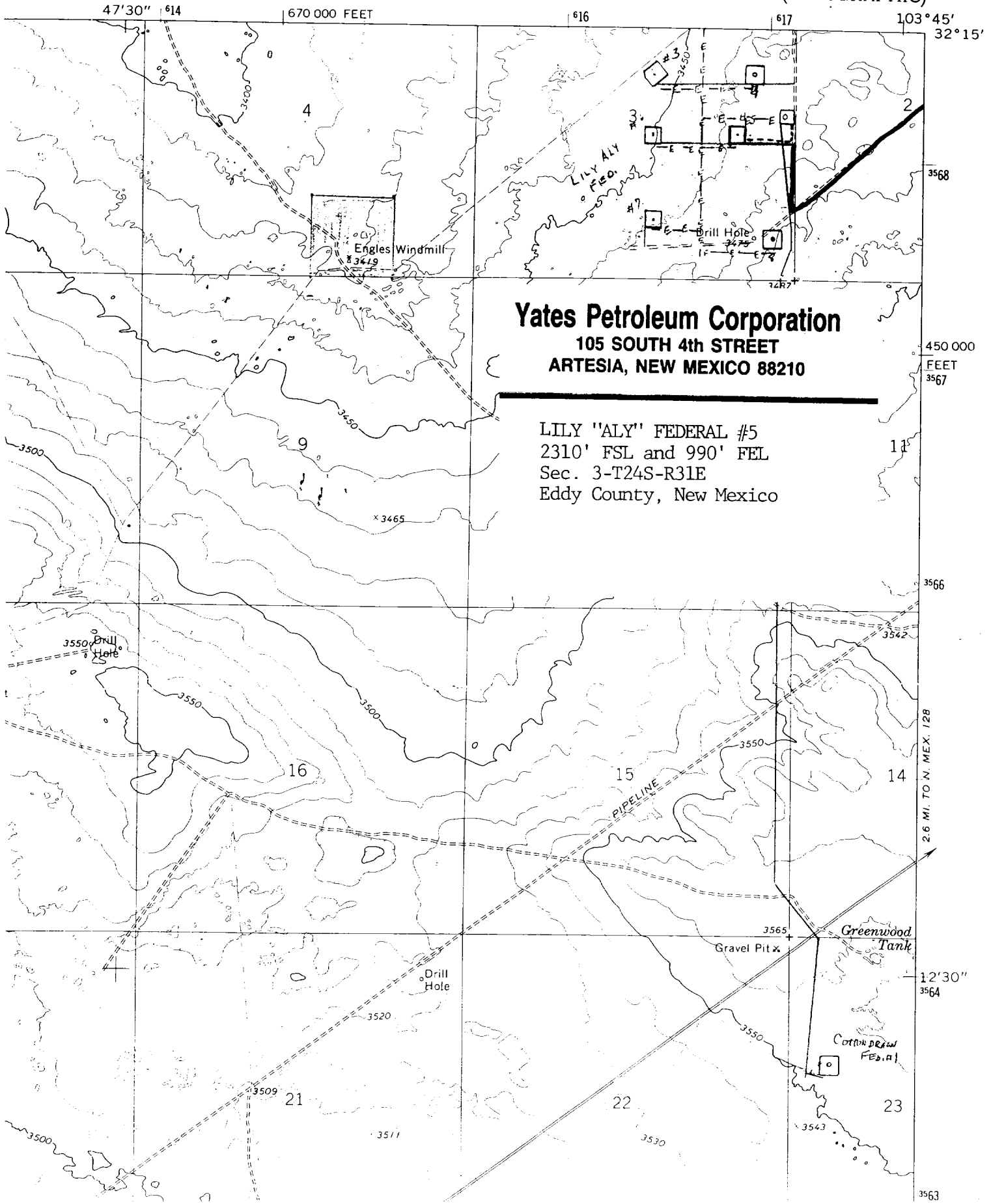

Yates Petroleum Corporation
105 SOUTH 4th STREET
ARTESIA, NEW MEXICO 88210

LILY "ALY" FEDERAL #5
2310' FSL and 990' FEL
Sec. 3-T24S-R31E
Eddy County, New Mexico