

ROSWELL DISTRICT CO

Form 3160-5
(June 1990)

UNITED STATES DEPARTMENT OF THE INTERIOR BUREAU OF LAND MANAGEMENT

SUNDRY NOTICES AND REPORTS ON WELLS

Do not use this form for proposals to drill or to deepen or reentry to a different reservoir.
Use "APPLICATION FOR PERMIT—" for such proposals.

SUBMIT IN TRIPLICATE

1. Type of Well

☒ Oil Well ☐ Gas Well ☐ Other

2. Name of Operator

Southwest Royalties, Inc. ✓

3. Address and Telephone No.

P. O. Box 11390, Midland, TX 79702 (915) 686-9927

4. Location of Well (Footage, Sec., T., R., M., or Survey Description)

1980' FNL & 1980' FEL, Sec. 35, T-25S-R29E

FORM APPROVED

Budget Bureau No. 1004-0135

Expires: March 31, 1993

5. Lease Designation and Serial No.

NM 54290

6. If Indian, Allottee or Tribe Name

NA

7. If Unit or CA, Agreement Designation

NA

8. Well Name and No.

North Brushy Draw 35 Fed #1

9. API Well No.

10. Field and Pool, or Exploratory Area

Undesignated Delaware

11. County or Parish, State

Eddy County, New Mexico

12. CHECK APPROPRIATE BOX(S) TO INDICATE NATURE OF NOTICE, REPORT, OR OTHER DATA

TYPE OF SUBMISSION

☒ Notice of Intent
☐ Subsequent Report
☐ Final Abandonment Notice

TYPE OF ACTION

☐ Abandonment
☐ Recompletion
☐ Plugging Back
☐ Casing Repair
☐ Altering Casing
☒ Other Off Lease Metering of Gas.
☐ Change of Plans
☐ New Construction
☐ Non-Routine Fracturing
☐ Water Shut-Off
☐ Conversion to Injection
☐ Dispose Water

(Note: Report results of multiple completion on Well Completion or Recompletion Report and Log form.)

13. Describe Proposed or Completed Operations (Clearly state all pertinent details, and give pertinent dates, including estimated date of starting any proposed work. If well is directionally drilled, give subsurface locations and measured and true vertical depths for all markers and zones pertinent to this work.)*

Request permission for off lease metering and measurement of gas. Gas will be measured in Sec. 34 at Sid Richardsons gas connect. This is at the west end of right-of-way (NM-90754) granted for gas pipeline (see attached map). Gas will be continued to be measured on lease also, but main sales meter will be at gas connect in NE of Sec 34.

RECEIVED
AUG 23 8 23 AM '93

14. I hereby certify that the foregoing is true and correct

Signed Randy Hill Title Engineer

Date 8/20/93

(This space for Federal or State office use)

Approved by
Conditions of approval, if any:

Title see attached

Date 9/21/93

see attached

Title 18 U.S.C. Section 1001, makes it a crime for any person knowingly and willfully to make to any department or agency of the United States any false, fictitious or fraudulent statements or representations as to any matter within its jurisdiction.

*See Instruction on Reverse Side

North Brushy Draw
Temp. Gas Pipeline Re

NM-90754
Exhibit "D"

6-2-93

Temporary Surface Gas Line ReRoute

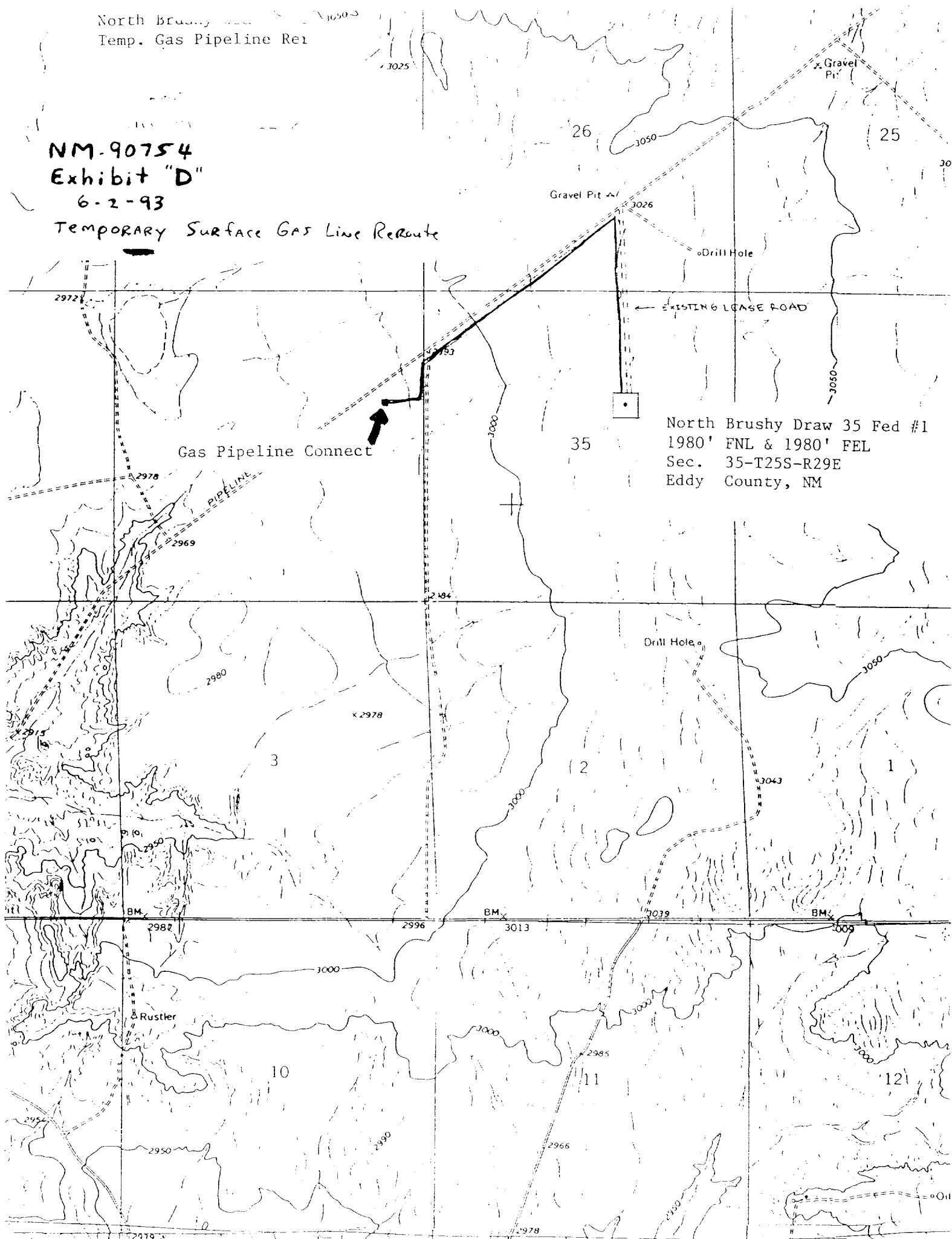

North Brushy Draw 35 Fed #1
1980' FNL & 1980' FEL
Sec. 35-T25S-R29E
Eddy County, NM

(rev. 3/25/93)

BUREAU OF LAND MANAGEMENT
CARLEBAD RESOURCE AREA

Off Lease Storage/Measurement

Conditions of Approval

Approval of off lease storage/measurement and sales is subject to the following conditions of approval:

1. This agency be notified of any change in your sales method or location of the sales meter.
2. This agency shall be notified of any spill or discharge as required by NTL-3A.
3. This agency reserves the right to modify or rescind approval whenever it determines continued use of the approved method may adversely affect the surface or subsurface environments.
4. This approval does not constitute right-of-way approval for any off lease activities. You need to submit within 30 days an application for right-of-way approval to the Realty Section in this office if you have not already done so.