

Fortson Oil Unit  
Poker Lake Unit  
#78 LC-061705-8  
Loc A Sec 25  
TWO 24S Rng 3DE

Positive Displacement Meter

Boss Enter  
Prod. Co.  
Poker Lake Unit  
#82 NM-03055  
Loc. P Sec. 24  
Twd. 24S Rng 30E

Fortson Oil Unit  
Poker Lake Unit  
#80 LC-061705-8  
Loc. M Sec. 19  
TWO. 24S Rng 31E

Boss Enter #8  
Prod. Co  
Poker Lake Unit  
NM-0506-1  
Loc. D Sec.  
Twd. 24S Rng.

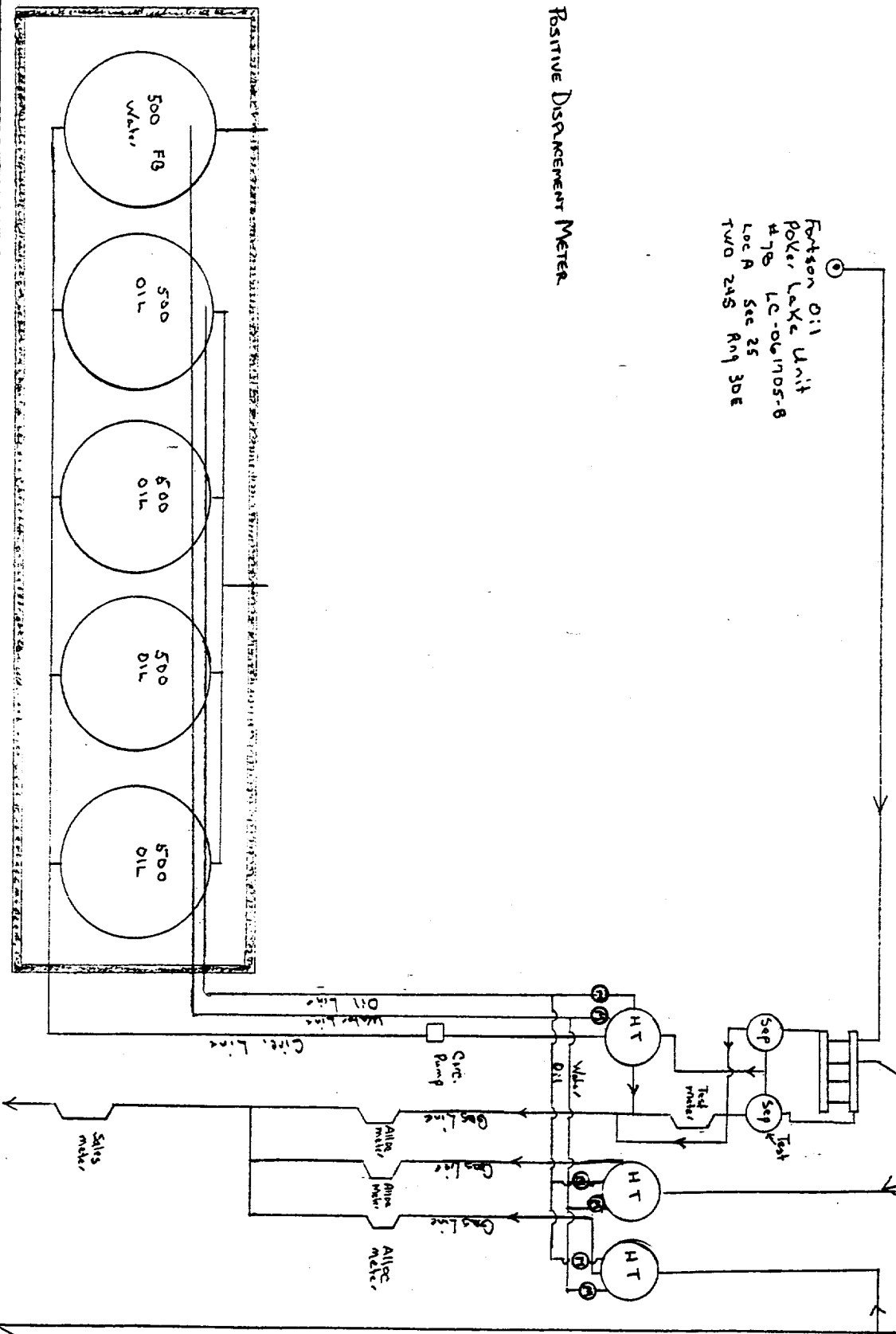

INTEREST OWNERS  
POKER LAKE UNIT  
POKER LAKE (DELAWARE) FIELD

UNITED STATES DEPARTMENT OF  
THE INTERIOR (BLM)  
P O BOX 1778  
CARLSBAD, NM 88220-1778

FORTSON OIL COMPANY  
301 COMMERCE STREET  
SUITE 3301  
FORT WORTH, TX 76102-3301

I, Keith E. Bucy, certify that the above Interest Owners have been notified of this application.

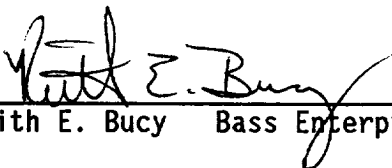
  
\_\_\_\_\_  
Keith E. Bucy   Bass Enterprises Production Co.   2-7-94

BASS ENTERPRISES PRODUCTION CO.

6 DESTA DRIVE, SUITE 3700  
P.O. BOX 2760  
MIDLAND, TEXAS 79702

FAX (915) 687-0086

February 7, 1994

(915) 683-2277

Re: Off-Lease Storage  
and/or Measurement and  
Surface Commingling of the  
Poker Lake Unit (Delaware)  
Field  
File: 400-WF OFFLSE.COM

Fortson Oil Company  
301 Commerce St. Ste 3301  
Fort Worth, Texas 76102

Gentlemen:

Attached, please find a copy of off lease storage and/or measurement and surface commingling request for wells within the Poker Lake (Delaware).

If you have any questions please contact Keith Bucy or myself at the letterhead address.

Very truly yours,



George A. Teer  
Division Production Manager

  
GAT/KEB/RCH:mac  
Attachments

FRMCMNGL  
(Rev. 11/25/92)

SURFACE COMMINGLING DATA SHEET

Name of Operator : BASS ENTERPRISES PRODUCTION CO.  
Address & Tel. No. : P O BOX 2760  
MIDLAND, TX 79702-2760 (915) 683-2277

1. This is an attachment to our request for approval to commingle production from the Federal wells shown below.
2. All interest owners have been notified of this commingling.
3. No Federal or Indian royalties will be reduced through approval of this application.
4. This application is based on economic necessity. Approval of this application is necessary for continued operation of the subject leases.
5. Method For Allocating Production to Contributing Sources (Explain):  
OFF LEASE PRODUCTION WILL BE METERED SEPARATELY PRIOR TO COMMINGLING.
6. Enclosed is a map showing the lease numbers and location of all leases and wells that will contribute production to the proposed commingling or common storage facility. All unitized or communitized areas, producing zones, or pools, etc. are clearly illustrated.
7. Enclosed is a schematic diagram which clearly identifies all equipment that will be utilized.
8. The following data is pertinent to our commingling application:

Production Leaving : Lease No. NM-0506-A  
Producing Formation : POKER LAKE (DELAWARE)  
Daily Production Rate: 180 BOPD; 197 MCFPD; 101 BWPD  
Oil Gravity: 44.0 API; Gas Gravity: 0.7927

Production Entering: Lease No. LC-061705-B  
Producing Formation: POKER LAKE (DELAWARE)  
Daily Production Rate: 397 BOPD; 516 MCFPD; 0 BWPD  
Oil Gravity: 44.0 API; Gas Gravity: 0.7927

Wells Included in The Proposed Commingling:

<u>Well Name &amp; No.</u>	<u>Lease No.</u>	<u>Loc.</u>	<u>Sec.</u>	<u>Twp.</u>	<u>Rng</u>
<u>POKER LAKE UNIT #78</u>	<u>LC-061705-B</u>	<u>A</u>	<u>25</u>	<u>24S</u>	<u>30E</u>
<u>POKER LAKE UNIT #80</u>	<u>LC-061705-B</u>	<u>M</u>	<u>19</u>	<u>24S</u>	<u>31E</u>
<u>POKER LAKE UNIT #82</u>	<u>NM-030453</u>	<u>P</u>	<u>24</u>	<u>24S</u>	<u>30E</u>
<u>POKER LAKE UNIT #83</u>	<u>NM-0506-A</u>	<u>D</u>	<u>30</u>	<u>24S</u>	<u>31E</u>

I hereby certify that the foregoing is true and correct

Signed R.C. Houtchens Title SR. PROD. CLERK Date 2-4-94  
R.C. HOUTCHENS

FRMCMNGL  
(Rev. 11/25/92)

SURFACE COMMINGLING DATA SHEET

Name of Operator : BASS ENTERPRISES PRODUCTION CO.  
Address & Tel. No. : P O BOX 2760  
MIDLAND, TX 79702-2760 (915) 683-2277

1. This is an attachment to our request for approval to commingle production from the Federal wells shown below.
2. All interest owners have been notified of this commingling.
3. No Federal or Indian royalties will be reduced through approval of this application.
4. This application is based on economic necessity. Approval of this application is necessary for continued operation of the subject leases.
5. Method For Allocating Production to Contributing Sources (Explain):  
OFF LEASE PRODUCTION WILL BE METERED SEPARATELY PRIOR TO COMMINGLING.
6. Enclosed is a map showing the lease numbers and location of all leases and wells that will contribute production to the proposed commingling or common storage facility. All unitized or communitized areas, producing zones, or pools, etc. are clearly illustrated.
7. Enclosed is a schematic diagram which clearly identifies all equipment that will be utilized.
8. The following data is pertinent to our commingling application:

Production Leaving : Lease No. NM-030453  
Producing Formation : POKER LAKE (DELAWARE)  
Daily Production Rate: 223 BOPD; 87 MCFPD; 99 BWPD  
Oil Gravity: 44.0 API; Gas Gravity: 0.7927

Production Entering: Lease No. LC-061705-B  
Producing Formation: POKER LAKE (DELAWARE)  
Daily Production Rate: 397 BOPD; 516 MCFPD; 0 BWPD  
Oil Gravity: 44.0 API; Gas Gravity: 0.7927

Wells Included in The Proposed Commingling:

<u>Well Name &amp; No.</u>	<u>Lease No.</u>	<u>Loc.</u>	<u>Sec.</u>	<u>Two.</u>	<u>Rng</u>
POKER LAKE UNIT #78	LC-061705-B	A	25	24S	30E
POKER LAKE UNIT #80	LC-061705-B	M	19	24S	31E
POKER LAKE UNIT #82	NM-030453	P	24	24S	30E
POKER LAKE UNIT #83	NM-0506-A	D	30	24S	31E

I hereby certify that the foregoing is true and correct

Signed R.C. Houtchens Title SR. PROD. CLERK Date 2-4-94  
R.C. HOUTCHENS