

U.S. OIL CONS COMMISSION
Drawer DD
Artesia, NM 88210
UNITED STATES
DEPARTMENT OF THE INTERIOR
BUREAU OF LAND MANAGEMENT

RECEIVED
JUN 21 1995
FORM APPROVED
Budget Bureau No. 1004-0135
Expires: March 31, 1993
5. Lease Designation and Serial No.
NMNM 030453

SUNDRY NOTICES AND REPORTS ON WELLS

Do not use this form for proposals to drill or to deepen or reentry to a different reservoir.
Use "APPLICATION FOR PERMIT—" for such proposals

SUBMIT IN TRIPLICATE

1. Type of Well
☒ Oil Well ☐ Gas Well ☐ Other

2. Name of Operator

Bass Enterprises Production Co.

3. Address and Telephone No.

P O Box 2760 Midland, Tx 79702-2760 (915) 683-2277

4. Location of Well (Footage, Sec., T., R., M., or Survey Description)

1980' FSL & 660' FEL of unit letter I
Section 24, T24S, R30E

6. If Indian, Allottee or Tribe Name

7. If Unit or CA, Agreement Designation

Poker Lake Unit

8. Well Name and No.

Poker Lake Unit #92

9. API Well No.

30-015-27797

10. Field and Pool, or Exploratory Area

Poker Lake (Delaware) SW

11. County or Parish, State

Eddy Co., New Mexico

12. CHECK APPROPRIATE BOX(S) TO INDICATE NATURE OF NOTICE, REPORT, OR OTHER DATA

TYPE OF SUBMISSION

TYPE OF ACTION

☒ Notice of Intent
☐ Subsequent Report
☐ Final Abandonment Notice

☐ Abandonment
☐ Recompletion
☐ Plugging Back
☐ Casing Repair
☐ Altering Casing
☒ Other

☐ Change of Plans
☐ New Construction
☐ Non-Routine Fracturing
☐ Water Shut-Off
☐ Conversion to Injection

Proposed Off-Lease Storage and/or Measurement and Surface Commingling

13. Describe Proposed or Completed Operations (Clearly state all pertinent details, and give pertinent dates, including estimated date of starting any proposed work. If well is directionally drilled, give subsurface locations and measured and true vertical depths for all markers and zones pertinent to this work.)

Bass Enterprises Production Co. respectfully request approval of Off-Lease Storage and Measurement and surface commingling of the proposed production from the above subject wells to the existing commingling tank battery, Commingling Order CTB-399. Production from each of the subject leases will be metered separately at the Poker Lake Unit #78 Battery site prior to being commingled. Approval of this request for Off-Lease Storage and Measurement and surface commingling will allow for more efficient operations with a consolidated battery by reducing the number of stock tanks (2). Surface disturbance will also be minimized by using the existing facility. Full wellstream production will be transported via flowline to a three phase heater treater. Oil, water and gas will be separated at this vessel. The oil and water will be metered prior to being commingled in the commingled stock tanks and water tank. The gas will be metered via a separate sales meter. Estimated production from the three (3) wells will be 240 BO + 450 BW + 300 MCF per day. The corrected API oil gravity for the subject leases is 41.2 deg (1995t). Current posted price is \$17.25 per bbl. The total value will not change whether production is commingled or separate storage facilities are used. A 2 3/8" OD flowline will be installed from the Poker Lake Unit #105 and run within 50' of center line of lease road as per attached map. The flowline will be laid on surface.

14. I hereby certify that the foregoing is true and correct

Signed Keith E. Bucy Title Division Production Supt. Date 6-7-95

(This space for Federal or State office use)

Approved by Abraham Salameh Title REGISTERED ENGINEER Date 6/13/95

Conditions of approval, if any:

Title 18 U.S.C. Section 1001, makes it a crime for any person knowingly and willfully to make to any department or agency of the United States any false, fictitious or fraudulent statements or representations as to any matter within its jurisdiction.

CRA BLM FORMAT

APPLICATION FOR SURFACE COMMINGLING,
OFF LEASE STORAGE AND MEASUREMENT APPROVAL

This Format Should Be Attached To A Sundry Notice

To: Bureau of Land Management
P. O. Box 1778
Carlsbad, New Mexico 88221-1778

EXISTING COMMINGLING ORDER NO. CTB-399

BASS ENTERPRISES PRODUCTION Co. (Operator's Name) is requesting approval for surface commingling and off-lease storage and measurement of hydrocarbon production from the following formation(s) and well(s) on Federal Lease No. NMLC061705B ; Lease Name: POKER LAKE UNIT

	<u>Well No.</u>	<u>Loc.</u>	<u>Sec.</u>	<u>Twp.</u>	<u>Rng.</u>	<u>Formation</u>
EXISTING	98	E	30	T24S	R31E	DELAWARE
	103	F	25	T24S	R30E	DELAWARE

with hydrocarbon production from the following formation(s) and well(s) on Federal lease No. * see below ; Lease Name: POKER LAKE UNIT
* PLU #86 NMLC061705B, PLU #92 NM030453, PLU #105 E2206

	<u>Well No.</u>	<u>Loc.</u>	<u>Sec.</u>	<u>Twp.</u>	<u>Rng.</u>	<u>Formation</u>
PROPOSED	86	L	19	T24S	R31E	DELAWARE
PROPOSED	92	I	24	T24S	R30E	DELAWARE
PROPOSED	105 State	B	36	T24S	R30E	DELAWARE

Production from the wells involved is as follows:

	<u>Well Name and No.</u>	<u>BOPD</u>	<u>Oil Gravity</u>	<u>MCFPD</u>
PROPOSED	POKER LAKE UNIT #86	80	41.2	100
PROPOSED	POKER LAKE UNIT #92	80	41.2	100
EXISTING	POKER LAKE UNIT #98	20	41.2	89
EXISTING	POKER LAKE UNIT #103	40	41.2	100
PROPOSED	POKER LAKE UNIT #105	80	41.2	100

Continued ...

Continued:

The proposed operation is described in detail on the attached diagrams.

A map is enclosed showing the lease numbers and location of all leases and wells that will contribute production to the proposed commingling/common storage facility. All unitized/communitized areas, producing zones/pools are also clearly illustrated.

A schematic diagram is also attached which clearly identifies all equipment that will be utilized.

The storage and measuring facility is located at NE/NE-1/4, Sec 25, T 24 S, R 30 E, on lease No. NMLC061705B EDDY County, New Mexico. BLM will be notified if there is any future change in the facility location.

Details of the proposed method for allocating production to contributing sources is as follows:

TOTAL WELLSTREAM FROM EACH LEASE WILL PASS THROUGH A 3-PHASE HEATER TREATER. THE GAS WILL BE SEPARATED AND SOLD THROUGH A LEASE SALES METER. THE OIL WILL BE SEPARATED AND METERED THROUGH A POSITIVE DISPLACEMENT METER PRIOR TO COMMINGLING. OIL ALLOCATION WILL BE BASED ON THE SUM OF ALL THE PD METERS FOR LEASES IN THE COMMINGLED TANKS.

The working interest owners have been notified of the proposal.

The proposed commingling of production is in the interest of conservation and will not result in reduced royalty or improper measurement of production.

The proposed commingling is necessary for continued operation of the above referenced Federal leases.

We understand that the requested approval will not constitute the granting of any right-of-way or construction rights not granted by the lease instrument. And, we will submit within 30 days an application for right-of-way approval to the BLM's Realty Section in your office if we have not already done so.

Signature: 

Name: KEITH E. BUCY

Title: DIVISION PRODUCTION SUPT.

Date: JUNE 7, 1995

Bass Hellsites

Fortson Well Sites

Bass Proposed Wellsites

Fortson Proposed Wellsites

▲ Bass Prod. Facility

Fortson Prod. Facility

— — — Proposed Access Roads

Updated: 2-22-94

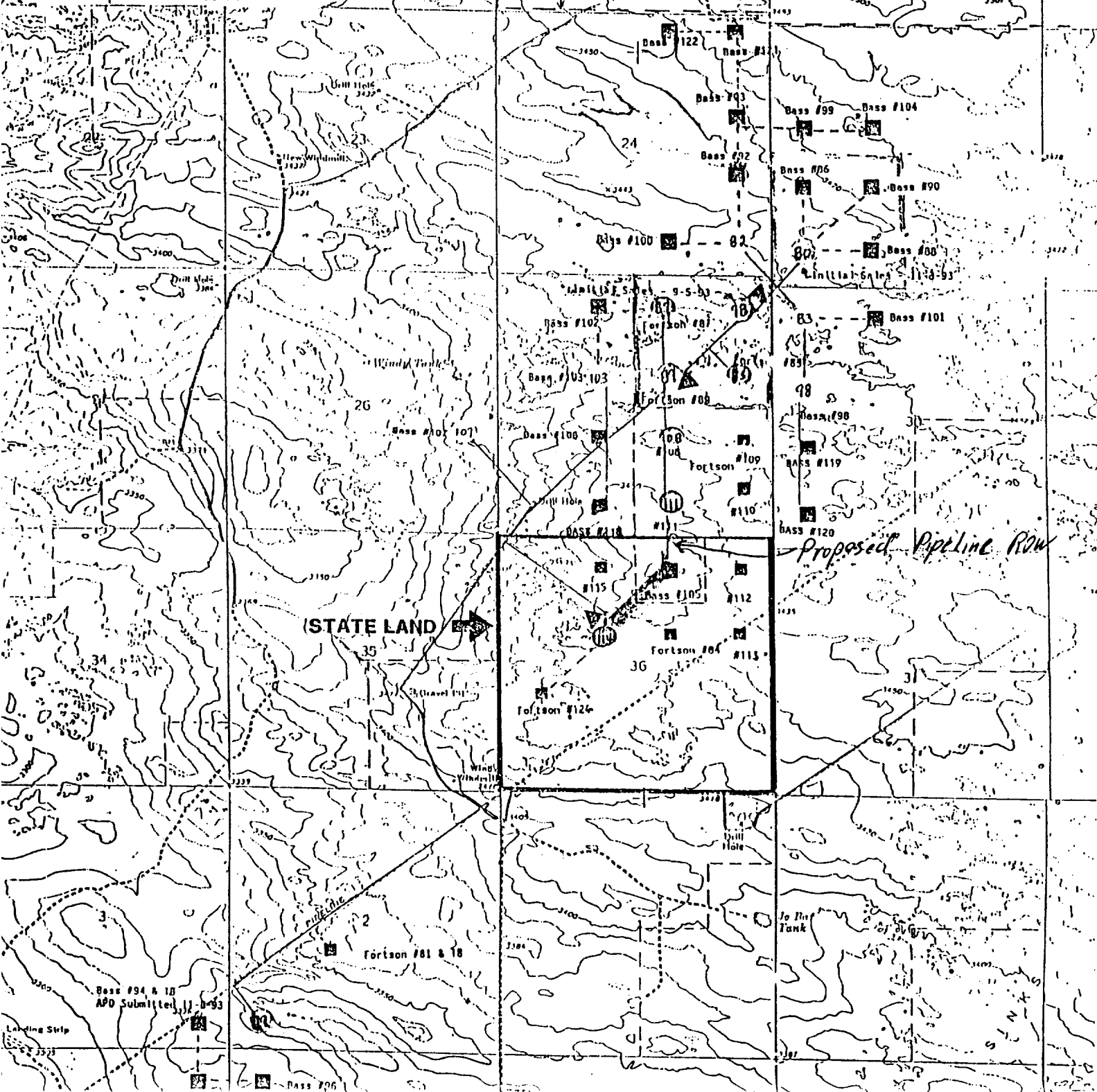

[illegible]

BASS ENTERPRISES PRODUCTION CO
P.O. BOX 2780
MIDLAND TEXAS 79702-2780
(SITE SECURITY DIAGRAM) BGH



BASS ENTERPRISES PRODUCTION CO
POKER LAKE UNIT #78
LOC. A SECTION 24, T-24-S, R-30-E
POKER LAKE UNIT #80
LOC. M SECTION 19, T-24-S, R-31-E
POKER LAKE UNIT #82
LOC. P SECTION 24, T-24-S, R-30-E
POKER LAKE UNIT #83
LOC. D SECTION 20, T-24-S, R-31-E

BASS ENTERPRISES PRODUCTION CO
POKER LAKE UNIT #98
LOC. E SECTION 20, T-24-S, R-31-E
POKER LAKE UNIT #103
LOC. F SECTION 25, T-24-S, R-30-E
POKER LAKE UNIT #82
LOC. I SECTION 24, T-24-S, R-30-E
POKER LAKE UNIT #98
LOC. L SECTION 19, T-24-S, R-31-E
POKER LAKE UNIT #105
LOC. B SECTION 26, T-24-S, R-30-E
EDDY COUNTY, NEW MEXICO

NIMCO COMMINGLING ORDER
NUMBER CTB-399

COMMINGLED BATTERY
PLU#92 PLU#98
PLU#183 PLU#88
PLU#105

DELAWARE B.
PLU#78 PLU#82
PLU#80 PLU#83

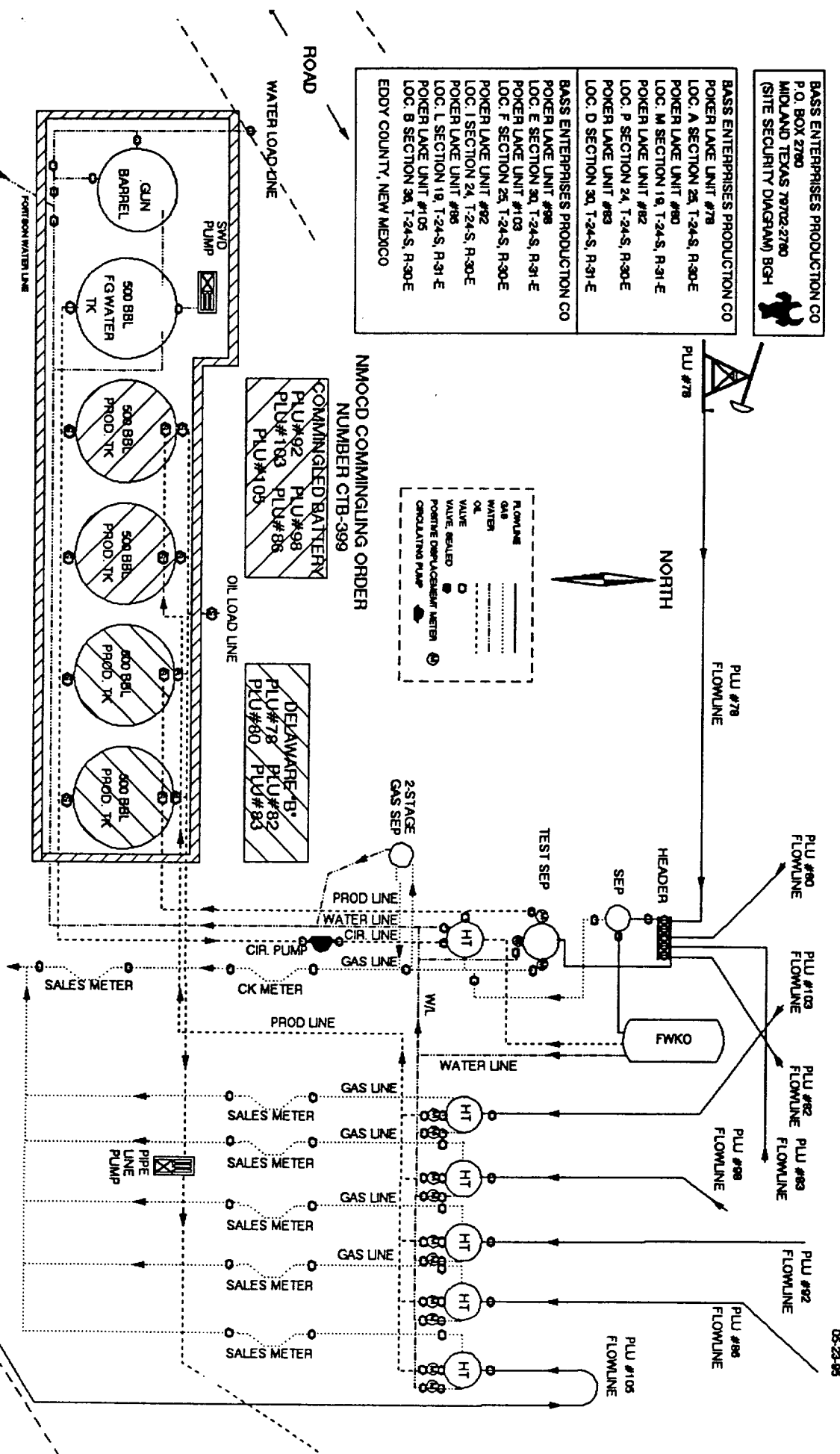
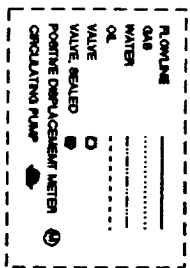



BRUCE KING
GOVERNOR

ANITA LOCKWOOD
CABINET SECRETARY

STATE OF NEW MEXICO
ENERGY, MINERALS AND NATURAL RESOURCES DEPARTMENT
OIL CONSERVATION DIVISION

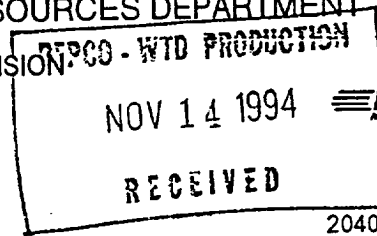

2040 S. PACHECO
SANTA FE, NEW MEXICO 87505
(505) 827-7131

COMMINGLING ORDER CTB-399

Bass Enterprises Production Company
P. O. Box 2760
Midland, Texas 79702

Attention: John R. Smitherman

The above named company is hereby authorized to commingle Southwest Poker Lake-Delaware production from the following leases:

Lease: Poker Lake Unit (Well No. 98) NM-0506-A
Description: SW/4 NW/4, Section 30, Township 24 South, Range 31 East, NMPM

Lease: Poker Lake Unit (Well No. 103) LC-061705-B
Description: SE/4 NW/4, Section 25, Township 24 South, Range 30 East, NMPM

all in Eddy County, New Mexico.

Production shall be allocated to each lease by separately metering the production from each pool prior to commingling.

NOTE: This installation shall be installed and operated in accordance with the applicable provisions of Rule 303 of the Division Rules and Regulations and the Division "Manual for the Installation and Operation of Commingling Facilities." It is the responsibility of the producer to notify the transporter of this commingling authority.

REMARKS: Production shall be stored at a tank battery located in Unit A, Section 25, Township 24 South, Range 30 East, NMPM.

DONE at Santa Fe, New Mexico, on this 9th day of November, 1994.

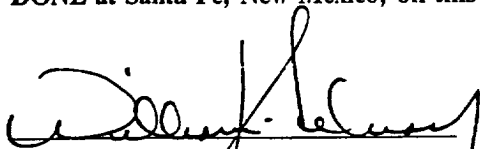

WILLIAM J. LEMAY, Division Director

cc: Oil Conservation Division - Artesia
Bureau of Land Management - Carlsbad

INTEREST OWNERS
POKER LAKE UNIT
POKER LAKE (DELAWARE) SW, FIELD

UNITED STATES DEPARTMENT OF
THE INTERIOR (BLM)
P O BOX 1778
CARLSBAD, N.M. 88220-1778

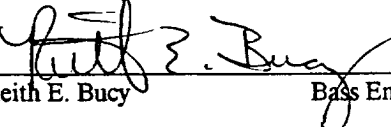
I, Keith E. Bucy, certify that the above Interest Owners have been notified of this application.



Keith E. Bucy Bass Enterprises Production Co. 6-7-95

INTEREST OWNERS
POKER LAKE UNIT
POKER LAKE (DELAWARE) SW, FIELD

NEW MEXICO OIL CONSERVATION
P O BOX 2088
SANTA FE, NEW MEXICO 87501

I, Keith E. Bucy, certify that the above Interest Owners have been notified of this application.

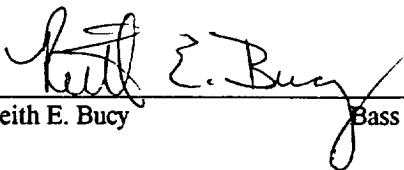

Keith E. Bucy Bass Enterprises Production Co. 6-7-95

4 copies
Lease - 3 copies

OIL CONSERVATION DIVISION

DISTRICT I
P.O. Box 1980, Hobbs, NM 88240

P.O. Box 2088

Santa Fe, New Mexico 87504-2088

DISTRICT II
P.O. Drawer DD, Artesia, NM 88210

DISTRICT III
1000 Rio Brazos Rd., Aztec, NM 87410

WELL LOCATION AND ACREAGE DEDICATION PLAT

All Distances must be from the outer boundaries of the section

Operator FORTSON OIL COMPANY			Lease POKER LAKE UNIT		Well No. 86
Unit Letter L	Section 19	Township 24 SOUTH	Range 31 EAST	County EDDY COUNTY, NM	
Actual Footage Location of Well: 1980 feet from the SOUTH line and 660 feet from the WEST line					
Ground level Elev. 3461.	Producing Formation Delaware		Pool Poker Lake	Dedicated Acreage: 40 Acres	

- Outline the acreage dedicated to the subject well by colored pencil or hatchure marks on the plat below.
- If more than one lease is dedicated to the well, outline each and identify the ownership thereof (both as to working interest and royalty).
- If more than one lease of different ownership is dedicated to the well, have the interest of all owners been consolidated by communitization, unitization, force-pooling, etc.?
☐ Yes ☐ No If answer is "yes" type of consolidation _____
If answer is "no" list the owners and tract descriptions which have actually been consolidated. (Use reverse side of this form if necessary.) _____
No allowable will be assigned to the well until all interests have been consolidated (by communitization, unitization, forced-pooling, or otherwise) or until a non-standard unit, eliminating such interest, has been approved by the Division.

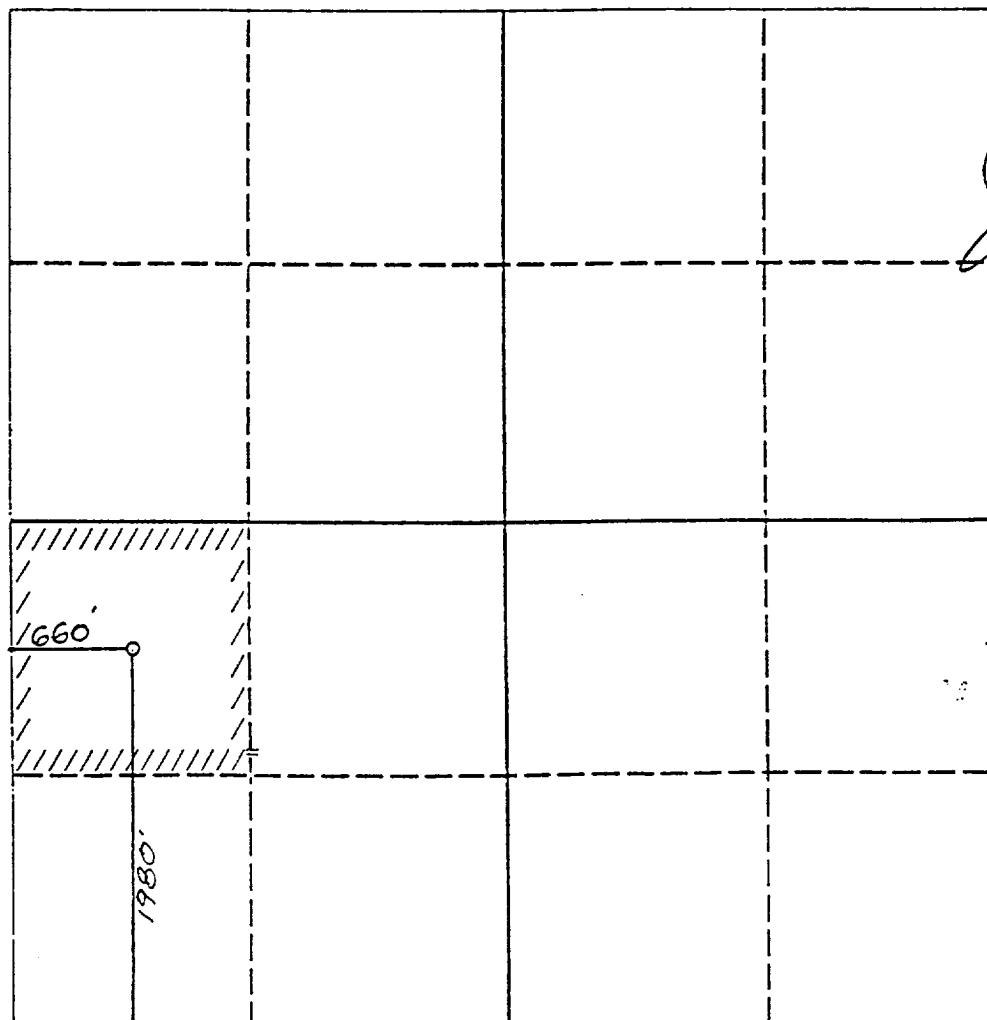

OPERATOR CERTIFICATION

I hereby certify that the information contained herein is true and complete to the best of my knowledge and belief.

Signature

Printed Name
Judy Dixon

Position
Production Technician

Company
Fortson Oil Company

Date
12/13/93

SURVEYOR CERTIFICATION

I hereby certify that the well location shown on this plat was plotted from field notes of actual surveys made by me or under my supervision, and that the same is true and correct to the best of my knowledge and belief.

Date Surveyed
OCTOBER 13, 1993

Signature & Seal of
Professional Surveyor

NEW MEXICO
REGISTRATION NO. 5412
Professional Surveyor
Certificate No. 5412
NM P.E.S. NO. 5412

0 330 660 990 1320 1650 1980 2310 2640 2000 1500 1000 500 0

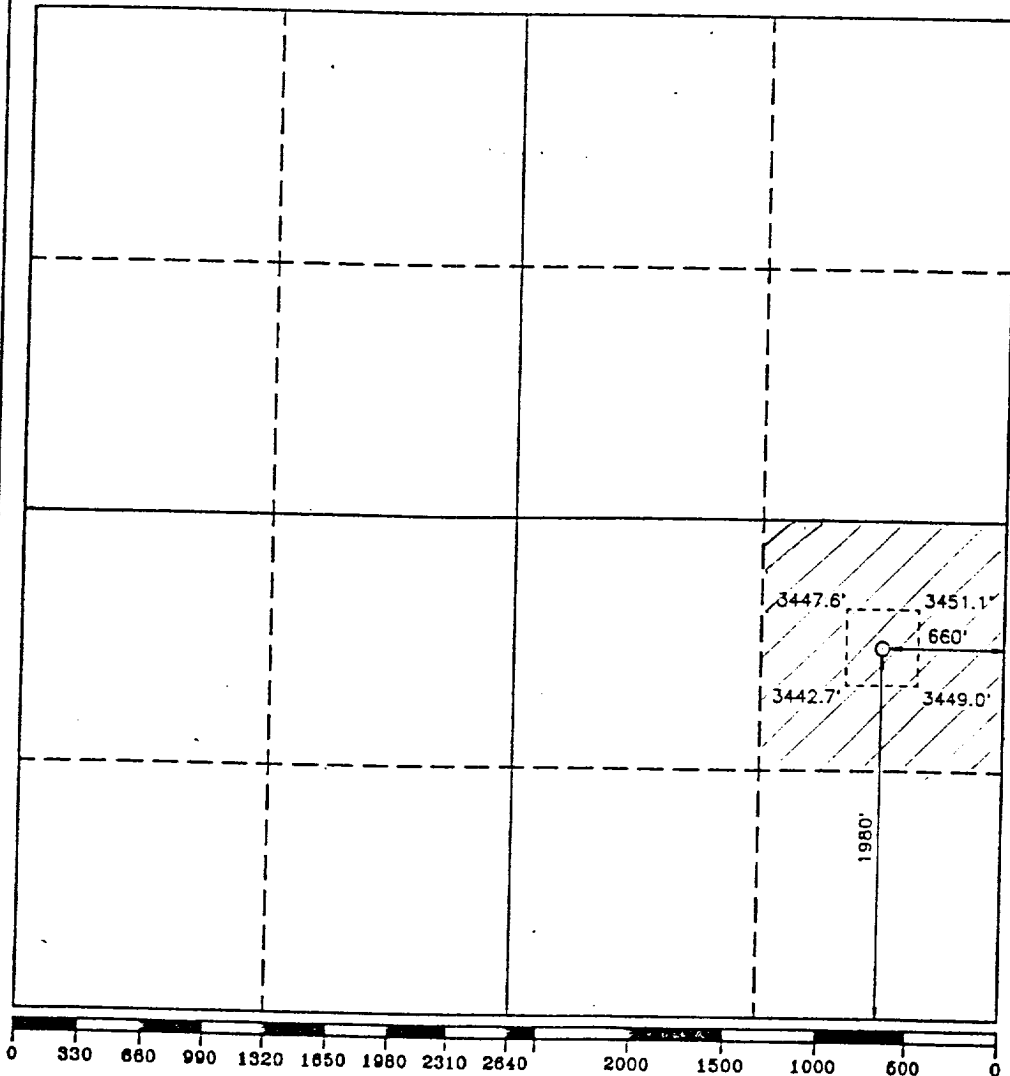

Submit to Appropriate
District Office
Rate Lease - 4 copies
Fee Lease - 3 copies

State of New Mexico
Energy, Minerals and Natural Resources Department

Form C-102
Revised 1-1-89

OIL CONSERVATION DIVISION

P.O. Box 2088

Santa Fe, New Mexico 87504-2088

DISTRICT I

P.O. Box 1980, Hobbs, NM 88240

DISTRICT II

P.O. Drawer DD, Artesia, NM 88210

DISTRICT III

1000 Elv Brunes Rd., Aztec, NM 87410

WELL LOCATION AND ACREAGE DEDICATION PLAT

All Distances must be from the outer boundaries of the section

Operator BASS ENTERPRISES PRODUCTION COMPANY		Lease POKER LAKE UNIT		Well No. 105
Unit Letter B	Section 36	Township 24 SOUTH	Range 30 EAST NMPM	County EDDY

Actual Footage Location of Well:

660 feet from the NORTH line and		1980 feet from the EAST line	
Ground Level Elev. 3460.	Producing Formation Delaware	Pool 4.00 Poker Lake (Delaware)	Dedicated Acreage: 40 Acres

- Outline the acreage dedicated to the subject well by colored pencil or hatchure marks on the plat below.
- If more than one lease is dedicated to the well, outline each and identify the ownership thereof (both as to working interest and royalty).
- If more than one lease of different ownership is dedicated to the well, have the interest of all owners been consolidated by communitization, unitization, force-pooling, etc.?
☐ Yes ☐ No If answer is "yes" type of consolidation _____

If answer is "no" list of owners and tract descriptions which have actually been consolidated. (Use reverse side of this form necessary.)

No allowable will be assigned to the well unit all interests have been consolidated (by communitization, unitization, forced-pooling, otherwise) or until a non-standard unit, eliminating such interest, has been approved by the Division.

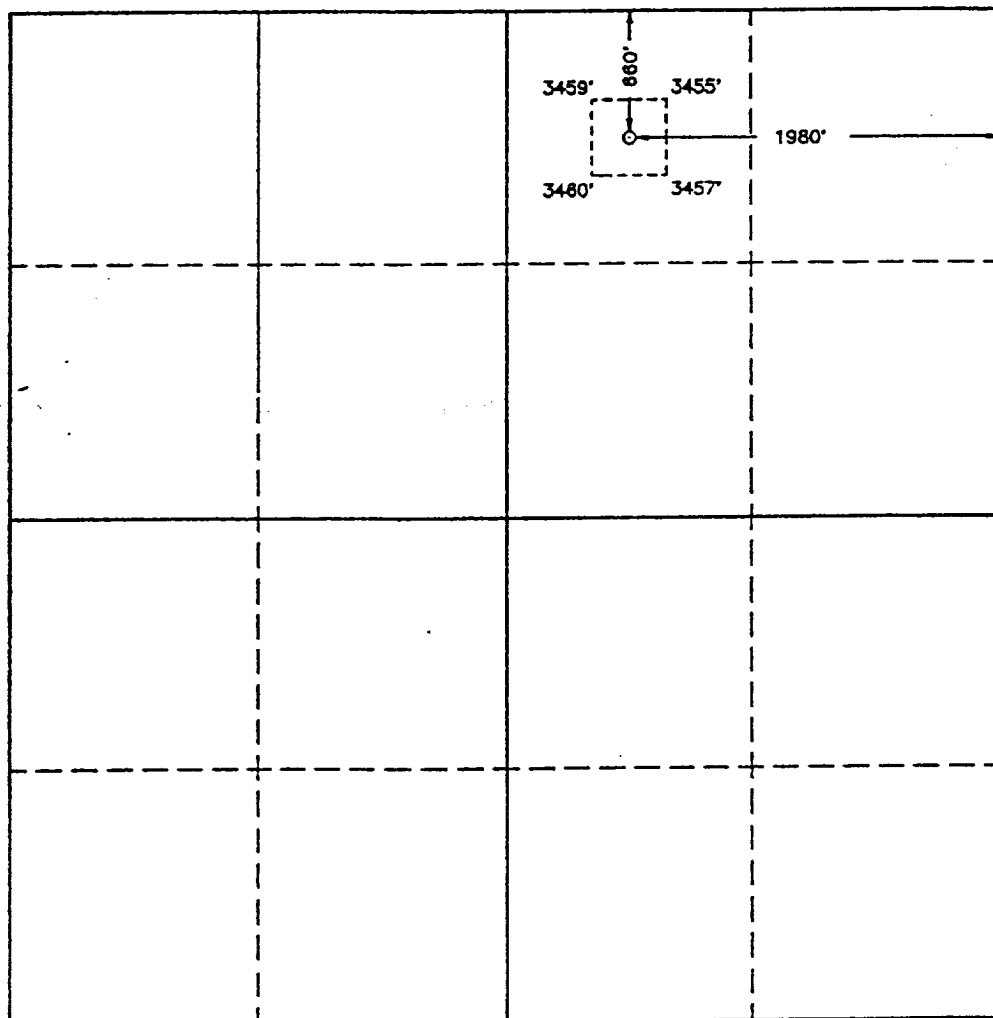

OPERATOR CERTIFICATION

I hereby certify the the information contained herein is true and complete to the best of my knowledge and belief.

Signature
William R. Dannels

Printed Name
William R. Dannels

Position
Division Drlg. Supt.
Company
Bass Enterprises Prod. Co.

Date
3/24/94

SURVEYOR CERTIFICATION

I hereby certify that the well location shown on this plat was plotted from field notes of actual surveys made by me or under my supervision, and that the same is true and correct to the best of my knowledge and belief.

Date Surveyed
MARCH 24 1994

Signature & Seal of
Professional Surveyor

7977
REGISTERED PROFESSIONAL SURVEYOR

Certificate No. JOHN W. WEST, 676
RONALD J. EIDSON, 3239
GARY L. JONES, 7977