

UNITED STATES
DEPARTMENT OF THE INTERIOR
BUREAU OF LAND MANAGEMENT

FORM APPROVED

BLM - CRA

February 08, 1996

SUNDRY NOTICES AND REPORTS ON WELLS

Do not use this form for proposals to drill or to deepen or reentry to a different reservoir
Use "APPLICATION FOR PERMIT" for such proposals

SUBMIT IN TRIPLICATE

1. Type of Well

☒ Oil Well

☐ Gas Well

☐ Other

2. Name of Operator

Bass Enterprises Production Company

3. Address and Telephone No.

P. O. Box 2760

Midland, Texas 79702-2760

(915) 683-2277

4. Location of Well (Footage, Sec., T., R., M., or Survey Description)

1980' FNL & 660' FWL, Unit Letter E

Section 30, T24S-R31E

5. Lease Designation and Serial No.

NMNM-0506-A

6. If Indian, Allottee or Tribe Name

7. If Unit or CA, Agreement Designation

Poker Lake Unit

8. Well Name and No.

Poker Lake #98

9. API Well No.

30-015-27962

10. Field and Pool, or Exploratory Area

Poker Lake (Delaware), SW

11. County or Parish, State

Eddy County, New Mexico

12. CHECK APPROPRIATE BOX(S) TO INDICATE NATURE OF NOTICE, REPORT, OR OTHER DATA

TYPE OF SUBMISSION	TYPE OF ACTION	
<input checked="" type="checkbox"/> Notice of Intent	<input type="checkbox"/> Abandonment	<input type="checkbox"/> Change of Plans
<input type="checkbox"/> Subsequent Report	<input type="checkbox"/> Recompletion	<input type="checkbox"/> New Construction
<input type="checkbox"/> Final Abandonment Notice	<input type="checkbox"/> Plugging Back	<input type="checkbox"/> Non-Routine Fracturing
	<input type="checkbox"/> Casing Repair	<input type="checkbox"/> Water Shut-Off
	<input type="checkbox"/> Altering Casing	<input type="checkbox"/> Conversion to Injection
	<input checked="" type="checkbox"/> Other <u>Off-Lease Storage</u>	<input type="checkbox"/> Dispose Water
	<u>and/or Measurement</u>	

(Note: Report results of multiple completion on Well Completion or Recompletion Report and Log form.)

13. Describe Proposed or Completed Operations (Clearly state all pertinent details, and give pertinent dates, including estimated date of starting any proposed work. If well is directionally drilled, give subsurface locations and measured and true vertical depths for all markers and zones pertinent to this work.)*

Bass Enterprises Production Company respectfully requests approval of off-lease storage and/or measurement and surface commingling of production into an existing tank battery, Commingling Order CTB-399. Production from the subject lease will be metered separately at the Poker Lake Unit #78 battery prior to being commingled. Approval of this request for off-lease storage and/or measurement and surface commingling will allow for more efficient use of existing facilities. Also, gas sales and SWD connections are available at the existing battery. Surface disturbance will also be minimized by using the existing facility. Full wellstream production will be transported via flowline to a three phase heater treater. Oil, water and gas will be separated at this vessel. The oil and water will be metered prior to being stored in the commingled stock tank and water tank. The gas will be metered via a separate sales meter. Estimated production from the Poker Lake Unit Delaware "B" PA will be 440 BOPD, 1238 BWPD, 1243 MCF per day. Estimated production from the Poker Lake #98 Lease will be 15 BOPD, 80 BWPD, 90 MCF per day. The API oil gravity for the subject leases is 44.0 (sweet). Current posted price is \$23.50 per barrel.

14. I hereby certify that the foregoing is true and correct

Signed Tami L. Wilber Tami L. Wilber

Title Production Clerk

Date 8/7/96

(This space for Federal or State office use)

Approved by _____

Title _____

Date _____

Conditions of approval, if any:

APPLICATION FOR SURFACE COMMINGLING
OFF LEASE STORAGE AND MEASUREMENT APPROVAL

This Format Should Be Attached to a Sundry Notice

To: Bureau of Land Management
Carlsbad Resource Area Headquarters
620 E. Greene Street
Carlsbad, NM 88220-6292

EXISTING COMMINGLING ORDER NO. CTB-399

Bass Enterprises Production Company is requesting approval for surface commingling and off-lease storage and/or measurement of hydrocarbon production from the following formation(s) and well(s) on Federal Lease No. NMNM0506-A, Lease Name Poker Lake.

<u>WELL</u> <u>NO.</u>	<u>Loc.</u>	<u>Sec.</u>	<u>Twp.</u>	<u>Rng.</u>	<u>Formation</u>
<u>98</u>	<u>UL E</u>	<u>30</u>	<u>24S</u>	<u>31E</u>	<u>Delaware</u>
<u> </u>	<u> </u>	<u> </u>	<u> </u>	<u> </u>	<u> </u>
<u> </u>	<u> </u>	<u> </u>	<u> </u>	<u> </u>	<u> </u>
<u> </u>	<u> </u>	<u> </u>	<u> </u>	<u> </u>	<u> </u>

with hydrocarbon production from the following formation(s) and well(s) on Federal Lease No. NMLC061705-B, Lease Name Poker Lake Unit Delaware "B" PA. Agreement No. 891000303E.

<u>WELL</u> <u>NO.</u>	<u>Loc.</u>	<u>Sec.</u>	<u>Twp.</u>	<u>Rng.</u>	<u>Formation</u>
---------------------------	-------------	-------------	-------------	-------------	------------------

See Attached List

Production from the wells involved is as follows:

<u>Well Name and No.</u>	<u>BOPD</u>	<u>Oil Gravity</u>	<u>MCFD</u>
<u>Poker Lake #98</u>	<u>15</u>	<u>44.0</u>	<u>90</u>
<u>Delaware "B" PA</u>	<u>440</u>	<u>44.0</u>	<u>1243</u>
<u> </u>	<u> </u>	<u> </u>	<u> </u>
<u> </u>	<u> </u>	<u> </u>	<u> </u>

The proposed operation is described in detail on the attached diagrams.

A map is enclosed showing the lease numbers and location of all leases and wells that will contribute production to the proposed commingling/common storage facility. All unitized/communitized areas, producing zones/pools are also clearly illustrated.

A schematic diagram is also attached which clearly identifies all equipment that will be utilized.

The storage and measuring facility is located at Unit A, Section 25, T24S, R30E, on Lease No. LC-061705-B, Eddy County, New Mexico. BLM will be notified if there is any future change in the facility location.

Details of the proposed method for allocating production to contributing sources is as follows:
Total wellstream production will be transported via flowline to a three phase heater treater. The gas will be separated and sold through a lease sales meter. The oil will be separated and metered through a positive displacement meter prior to commingling.

The working interest owners have been notified of the proposal.

The proposed commingling of production is in the interest of conservation and will not result in reduced royalty or improper measurement of production.

The proposed commingling will allow for more efficient use of existing facilities.

We understand that the requested approval will not constitute the granting of any right-of-way or construction rights not granted by the lease instrument. And, we will submit within 30 days in application for right-of-way approval to the BLM's Realty Section in your office if we have not already done so.

Additional wells require additional commingling approvals.

Signature:	<u>Tami L. Wilber</u>
Name:	<u>Tami L. Wilber</u>
Title:	<u>Production Clerk</u>
Date:	<u>8-7-96</u>

**OFF LEASE STORAGE AND/OR MEASUREMENT
SURFACE COMMINGLING**

Poker Lake Unit #98	<u>NMNM-0506-A</u>	<u>Section 30, T24S R31E</u>
Poker Lake Unit Delaware "B" PA Wells Agreement #891000303E		
Poker Lake Unit #78	<u>LC-061705-B</u>	<u>A Section 25, T24S R30E</u>
Poker Lake Unit #80	<u>LC-061705-B</u>	<u>M Section 19, T24S R31E</u>
Poker Lake Unit #82	<u>NM-030453</u>	<u>P Section 24, T24S R30E</u>
Poker Lake Unit #83	<u>NM-0506-A</u>	<u>D Section 30, T24S R30E</u>
Poker Lake Unit #85	<u>LC-061705-B</u>	<u>H Section 25, T24S R30E</u>
Poker Lake Unit #86	<u>LC-061705-B</u>	<u>L Section 19, T24S R31E</u>
Poker Lake Unit #87	<u>LC-061705-B</u>	<u>B Section 25, T24S R30E</u>
Poker Lake Unit #89	<u>LC-061705-B</u>	<u>G Section 25, T24S R30E</u>
Poker Lake Unit #92	<u>NM-030453</u>	<u>I Section 24, T24S R30E</u>
Poker Lake Unit #93	<u>NM-030453</u>	<u>H Section 24, T24S R30E</u>
Poker Lake Unit #103	<u>LC-061705-B</u>	<u>F Section 25, T24S R30E</u>
Poker Lake Unit #105	<u>E2206 (State)</u>	<u>B Section 36, T24S R30E</u>
Poker Lake Unit #108	<u>NMNM157779</u>	<u>J Section 25, T24S R30E</u>
Poker Lake Unit #111	<u>NMNM157779</u>	<u>O Section 25, T24S R30E</u>
Poker Lake Unit #114	<u>B-10685 (State)</u>	<u>F Section 36, T24S R30E</u>
Poker Lake Unit #115	<u>B-10685 (State)</u>	<u>C Section 26, T24S R30E</u>

CURRENTLY
NOT IN USE

BASS ENTERPRISES PRODUCTION CO
P. O. BOX 2760
MIDLAND TEXAS 79702-2760
(SITE SECURITY DIAGRAM) BGH



POKER LAKE DELAWARE "B" BATTERY
POKER LAKE UNIT #78
LOC. A SECTION 25, T-24-S, R-30-E
POKER LAKE UNIT #80
LOC. M SECTION 19, T-24-S, R-31-E
POKER LAKE UNIT #82
LOC. P SECTION 24, T-24-S, R-30-E
POKER LAKE UNIT #83
LOC. D SECTION 30, T-24-S, R-31-E
POKER LAKE UNIT #86
LOC. L SECTION 19, T-24-S, R-31-E
POKER LAKE UNIT #92
LOC. I SECTION 24, T-24-S, R-30-E
POKER LAKE UNIT #93
LOC. H SECTION 24, T-24-S, R-30-E
POKER LAKE UNIT #103
LOC. F SECTION 25, T-24-S, R-30-E
PLU #89 CONSOLIDATED BATTERY
LOC. G. SECTION 25, T-24-S, R-30-E
(PLU #89, 85, 87, 105, 108, 111, 114, 115)

POKER LAKE #88
LOC. E SECTION 30, T-24-S, R-31-E
(COMMINGLED)
EDDY COUNTY, NEW MEXICO

**NMOC COMMINGLING ORDER
NUMBER CTB-399**

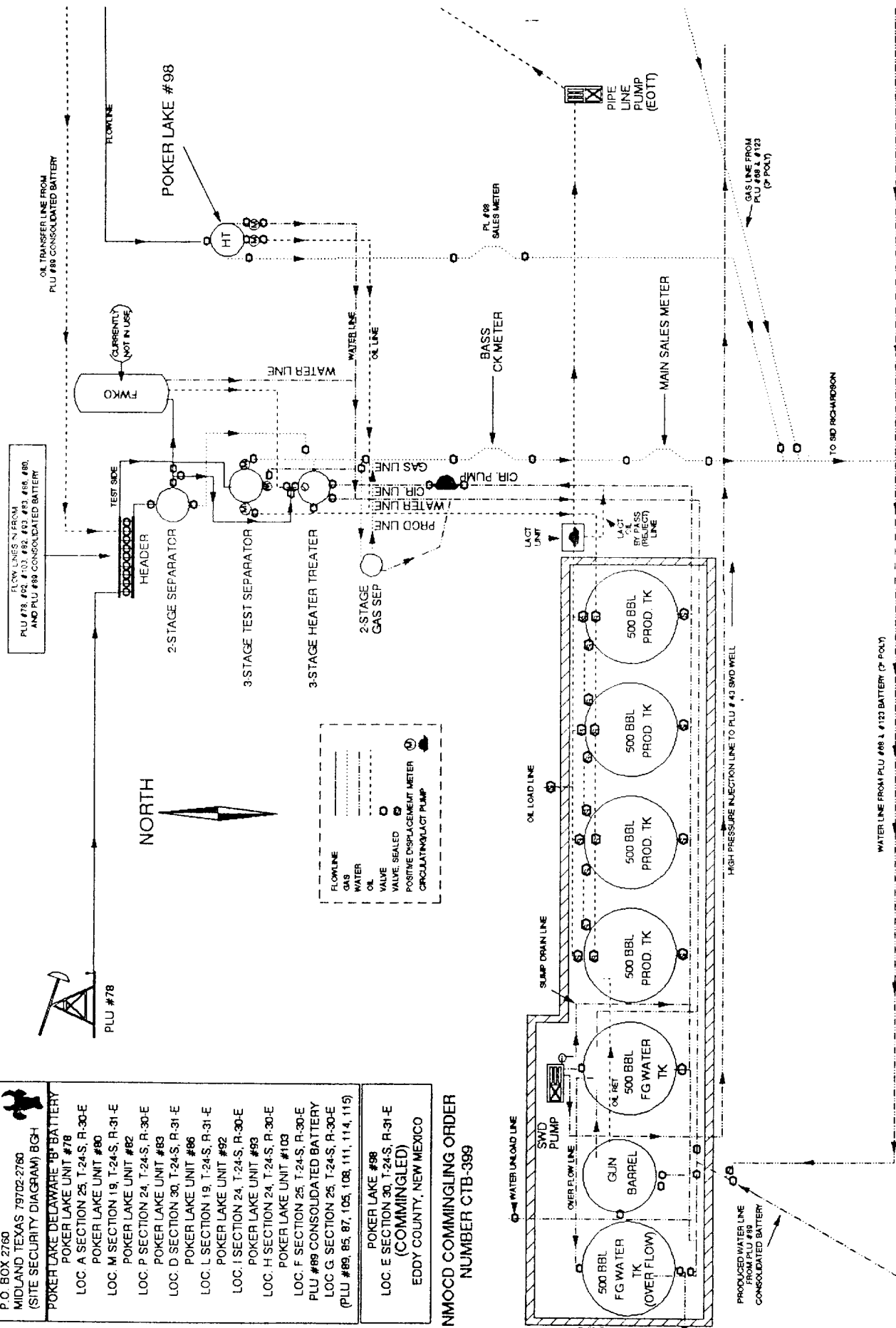

Poker Lake Unit Outline

LEGEND

- Initial Delaware "B" Participating Area (9-5-93) - 40 Acres
- 1st Revision to Initial Delaware "B" Participating Area (9-5-93) - 164.90 Acres
- 2nd Revision to Initial Delaware "B" Participating Area (6-1-94) - 324.90 Acres
- 3rd Revision to Initial Delaware "B" Participating Area (10-1-91) - 484.90 Acres
- 4th Revision to Initial Delaware "B" Participating Area (7-1-95) - 771.57 Acres
- 5th Revision to Initial Delaware "B" Participating Area (8-1-95) - 931.57 Acres

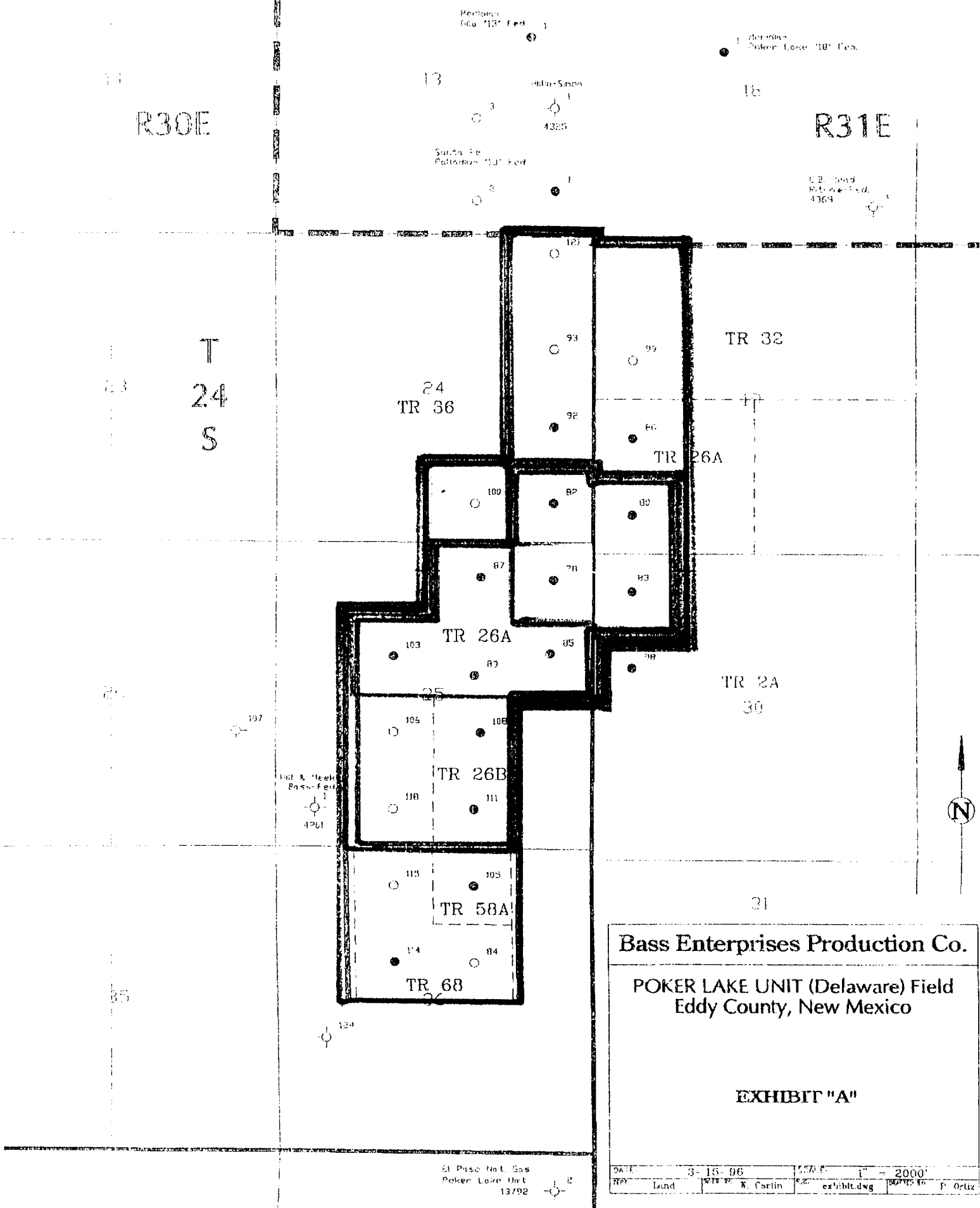

BASS ENTERPRISES PRODUCTION CO.

6 DESTA DRIVE, SUITE 3700
P.O. BOX 2760
MIDLAND, TEXAS 79702

FAX (915) 687-0329

August 8, 1996

(915) 683-2277

Re: Proposed Off-Lease Storage and/or
Measurement and Surface Commingling
Poker Lake Unit Delaware "B" PA
Poker Lake #98
Eddy County, New Mexico
FILE: 400-WF: 968AOFLS.DLB

INTEREST OWNERS

RAY POWELL
COMMISSIONER - NEW MEXICO STATE LAND OFFICE
P O BOX 1148
SANTA FE, NEW MEXICO 87504

I, Keith E. Bucy, certify that the Commissioner of Public Lands has been notified of this application.

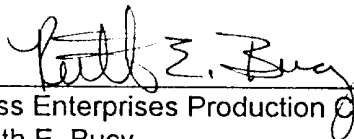

Bass Enterprises Production Co.
Keith E. Bucy
Division Production Supt.

8/8/96

Date

BASS ENTERPRISES PRODUCTION CO.

6 DESTA DRIVE, SUITE 3700
P.O. BOX 2760
MIDLAND, TEXAS 79702

FAX (915) 687-0329

August 7, 1996

(915) 683-2277

Re: Proposed Off-Lease Storage and/or
Measurement and Surface Commingling
Poker Lake Unit Delaware "B" PA
Poker Lake #98
Eddy County, New Mexico
FILE: 400-WF: 968AOFLS.DLB

WAIVER OF OBJECTION

EOTT Energy Corporation does not object to the attached application by Bass Enterprises
Production Co. For Surface Commingling and/or Off-Lease Measurement and Storage.

Eott Energy Corporation

Company or Interest Owner

Authorized Representative

Title

Date

BASS ENTERPRISES PRODUCTION CO.

6 DESTA DRIVE, SUITE 3700
P.O. BOX 2760
MIDLAND, TEXAS 79702

FAX (915) 687-0329

August 7, 1996

(915) 683-2277

Re: Proposed Off-Lease Storage and/or
Measurement and Surface Commingling
Poker Lake Unit Delaware "B" PA
Poker Lake #98
Eddy County, New Mexico
FILE: 400-WF: 968AOFLS.DLB

INTEREST OWNERS

UNITED STATES DEPARTMENT OF
THE INTERIOR (BLM)
CARLSBAD RESOURCE AREA HEADQUARTERS
620 E GREENE STREET
CARLSBAD, NM 88220-6292

I, Keith E. Bucy, certify that the above Interest Owners have been notified of this application.

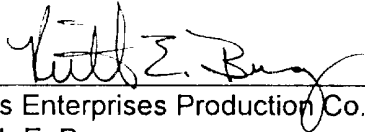

Bass Enterprises Production Co.
Keith E. Bucy
Division Production Supt.

8/6/96

Date