

UNITED STATES
DEPARTMENT OF THE INTERIOR
BUREAU OF LAND MANAGEMENT

SUNDRY NOTICES AND REPORTS ON WELLS
Do not use this form for proposals to drill or to re-enter an abandoned well. Use form 3160-3 (APD) for such proposals.

FORM APPROVED
OMB NO. 1004-0135
Expires: November 30, 2000

5. Lease Serial No.
NMNM-0506-A

6. If Indian, Allottee or Tribe Name

7. If Unit or CA/Agreement Name and/or No.
POKER LAKE UNIT

8. Well Name and No.
POKER LAKE 98

9. API Well No.
3001527962

10. Field and Pool, or Exploratory Area
POKER LAKE (DELAWARE) SW

11. County or Parish, and State
EDDY NM

SUBMIT IN TRIPLICATE - Other instructions on reverse side.

1. Type of Well ☐ Oil Well ☐ Gas Well Other ☒ INJECTION

2. Name of Operator
BASS ENTERPRISES PRODUCTION CO

3a. Address P. O. BOX 2760
MIDLAND, TX 79702

3b. Phone No. (include area code)
915.683.2277

4. Location of Well (Footage, Sec., T., R., M., or Survey Description)
660FWL 1980FNL

12. CHECK APPROPRIATE BOX(ES) TO INDICATE NATURE OF NOTICE, REPORT, OR OTHER DATA

TYPE OF SUBMISSION	TYPE OF ACTION			
<input type="checkbox"/> Notice of Intent	<input type="checkbox"/> Acidize	<input type="checkbox"/> Deepen	<input type="checkbox"/> Production (Start/Resume)	<input type="checkbox"/> Water Shut-Off
<input checked="" type="checkbox"/> Subsequent Report	<input type="checkbox"/> Alter Casing	<input type="checkbox"/> Fracture Treat	<input type="checkbox"/> Reclamation	<input type="checkbox"/> Well Integrity
<input type="checkbox"/> Final Abandonment Notice	<input type="checkbox"/> Casing Repair	<input type="checkbox"/> New Construction	<input type="checkbox"/> Recomplete	<input type="checkbox"/> Other
	<input type="checkbox"/> Change Plans	<input type="checkbox"/> Plug and Abandon	<input type="checkbox"/> Temporarily Abandon	
	<input checked="" type="checkbox"/> Convert to Injection	<input type="checkbox"/> Plug Back	<input type="checkbox"/> Water Disposal	

13. Describe Proposed or Completed Operation (clearly state all pertinent details, including estimated starting date of any proposed work and approximate duration thereof. If the proposal is to deepen directionally or recompleat horizontally, give subsurface locations and measured and true vertical depths of all pertinent markers and zones. Attach the Bond under which the work will be performed or provide the Bond No. on file with BLM/BIA. Required subsequent reports shall be filed within 30 days following completion of the involved operations. If the operation results in a multiple completion or recompleat in a new interval, a Form 3160-4 shall be filed once testing has been completed. Final Abandonment Notices shall be filed only after all requirements, including reclamation, have been completed, and the operator has determined that the site is ready for final inspection.)

MIRU, bail out sand to 8116' (PBTD). PU 4" casing gun & perf casing as follows: 4950-4970' 4 SPF (80 holes), 5019-5039' 4 SPF (80 holes), 5165-5195' 4 SPF (120 holes), 5222-5242' 4 SPF (80 holes), 5300-5310' 4 SPF (40 holes), 5330-5360' 4 SPF (120 holes), 5405-5425' 4 SPF (80 holes), 5430-5450' 4 SPF (80 holes), 5475-5495' 4 SPF (80 holes) all were 90 degree phasing. Set packer across perfs and acidize with 13,500 gals 15% NEFE HCl acid. Pull up hole to 4900' and circ 200 bbls PW and clear casing of acid. Set packer @ 4886'. Notified Mike Stubblefield w/NMOCD of MIT test, did not witness. Pressure up casing to 475 psi for 30 mintues held ok. On injection 4/11/01 @ 4040 BPD @ 250 psi. This well has been converted to a salt water disposal well.

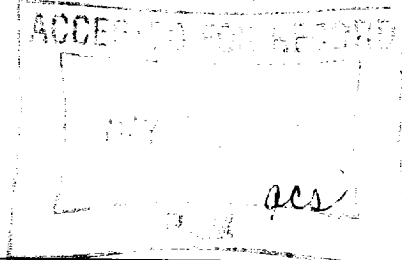

Electronic Submission #3926 verified by the BLM Well Information System for BASS ENTERPRISES PRODUCTION CO Sent to the Carlsbad Field Office

Name (Printed/Typed) TAMI WILBER	Title AUTHORIZED REPRESENTATIVE
Signature	Date 05/01/2001

THIS SPACE FOR FEDERAL OR STATE OFFICE USE

Approved By _____	Title _____	Date _____
Conditions of approval, if any, are attached. Approval of this notice does not warrant or certify that the applicant holds legal or equitable title to those rights in the subject lease which would entitle the applicant to conduct operations thereon.	Office _____	

Revisions to Operator-Submitted EC Data for Sundry #3926

	Operator Submitted	BLM Revised (AFMSS)
Lease:	NMNM-0506-A	NMNM0506A
Agreement:	POKER LAKE UNIT	NMNM84639
Operator:	BASS ENTERPRISES PRODUCTION CO P. O. BOX 2760 MIDLAND, TX 79702	BASS ENTERPRISES PRODUCTION CO P.O. BOX 2760 MIDLAND, TX 79702
Contact:	TAMI WILBER	TAMI WILBER
Title:	AUTHORIZED REPRESENTATIVE	AUTHORIZED REPRESENTATIVE
Phone:	915.683.2277	915.683.2277
Fax:	915.687.0329	915.687.0329
Email:	twilber@basspet.com	twilber@basspet.com
Wells:	3001527962 POKER LAKE 98 SWNW Sec 30 T24S R31E Mer 660FWL 1980FNL	3001527962 POKER LAKE 98 SWNW Sec 30 T24S R31E Mer NMP 660FWL 1980FNL

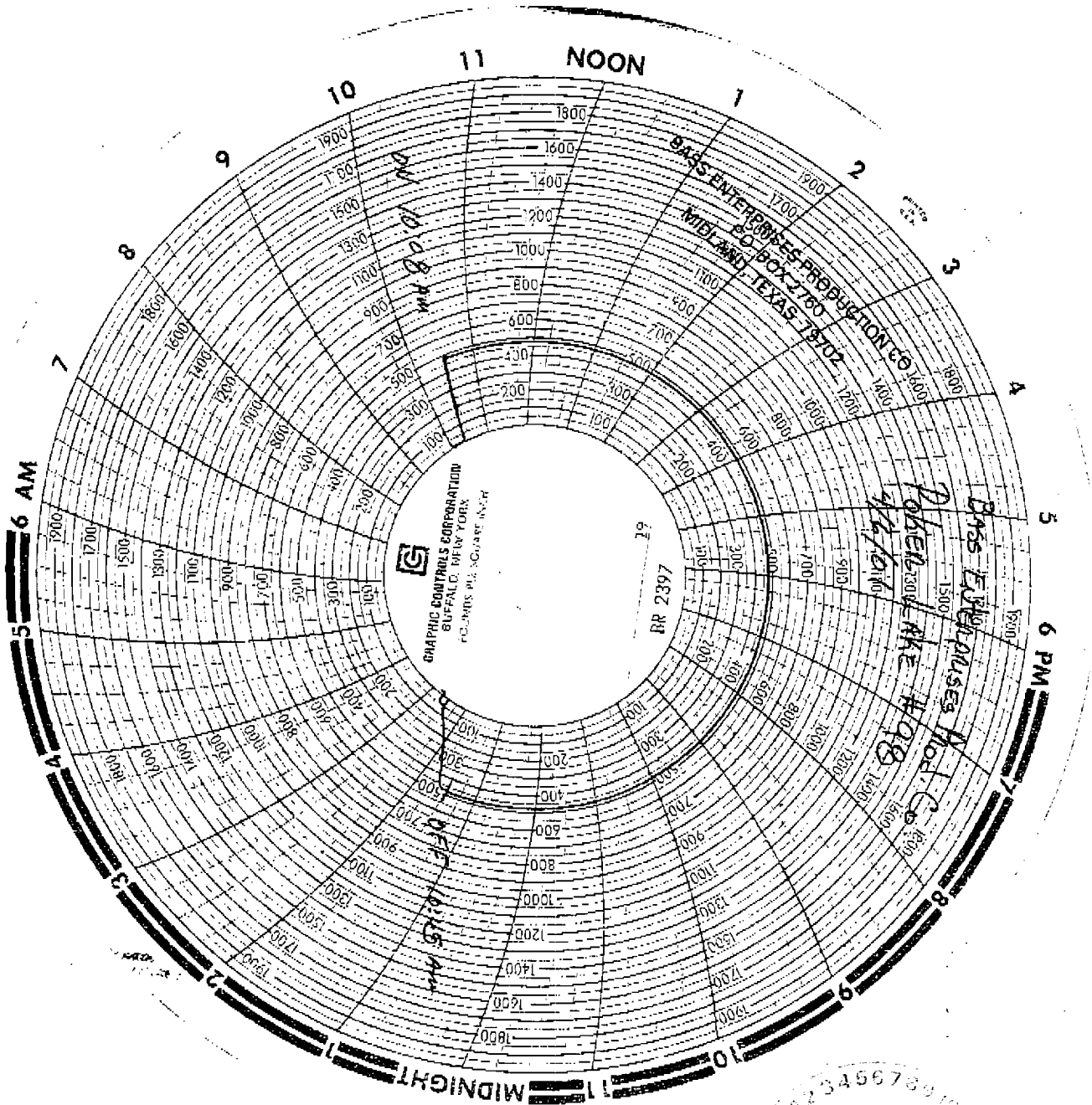

RECEIVED
MAY 1 1991

BASS ENTERPRISES Prod. Co

Poker Lake #98

DATE 4/6/01

CSG PRESS: 475[#]; TBG PRESS: 0[#]

Chart TIME: 37 min; ON@ 10:08 AM, off: 10:45 AM

Company Receiving MIT I & L INC

I & L OPERATOR

Signature Tammy Powell 443

BASS Co

Representative Don Healy

Signature Don Healy

NMCOO

Representative

Signature

* Notified NMCOO on 4/3/01 @ 10:37 (Mike Stubbfield)