

UNITED STATES
DEPARTMENT OF THE INTERIOR
BUREAU OF LAND MANAGEMENT

N. M. Oil Conservation Division

811 S. 1ST ST.

ARTESIA, NM 88210-2834

FORM APPROVED

Budget Bureau No. 1004-0135

Expires: March 31, 1993

5. Lease Designation and Serial No.

SUNDRY NOTICES AND REPORTS ON WELLS

Do not use this form for proposals to drill or to deepen or reentry to a different reservoir.
Use "APPLICATION FOR PERMIT -" for such proposals

SUBMIT IN TRIPLICATE

1. Type of Well

☒ Oil Well ☐ Gas Well ☐ Other

2. Name of Operator

Sonat Exploration Company

3. Address and Telephone No.

684-6381

110 W. Louisiana, Suite 500, Midland, TX 79701, 915 684-0433

4. Location of Well (Footage, Sec., T., R., M., or Survey Description)

SURFACE: 1980 FSL & 660 FWL
TD: Sec 8, T24S, R31E

6. If Indian, Allottee or Tribe Name

7. If Unit or CA, Agreement Designation

8. Well Name and No.

Lotos Federal
Well #802

9. API Well No.

30 015 28654

10. Field and Pool, or Exploratory Area

Wildcat (Delaware Bone Spring)

11. County or Parish, State

Eddy County, New Mexico

12. CHECK APPROPRIATE BOX(s) TO INDICATE NATURE OF NOTICE, REPORT, OR OTHER DATA

TYPE OF SUBMISSION

☒ Notice of Intent
☐ Subsequent Report
☐ Final Abandonment Notice

TYPE OF ACTION

☐ Abandonment
☐ Recompletion
☐ Plugging Back
☐ Casing Repair
☐ Altering Casing
☒ Amend location & TD
☐ Change of Plans
☐ New Construction
☐ Non-Routine Fracturing
☐ Water Shut-Off
☐ Conversion to Injection
☐ Dispose Water

(Note: Report results of multiple completion on Well Completion or Recompletion Report and Log form.)

13. Describe Proposed or Completed Operations (Clearly state all pertinent details, and give pertinent dates, including estimated date of starting any proposed work. If well is directionally drilled, give subsurface locations and measured and true vertical depths for all markers and zones pertinent to this work.)

Amending location from 2310' FSL & 330' FWL to 1980' FSL & 660' FWL. Also Need to amend Total Depth from 8400' to 8700'. We anticipate drilling operations will begin before or within the first quarter of 1998.



Port FD-1
12-29-97
Amend Fg

14. The /

Signed

Title

Ann E. Ritchie
REGULATORY AGENT

Date 10-17-97

(This space for Federal or State office use)

Approved by

Title

STATE DIRECTOR

Date

1-27-98

DISTRICT I
P.O. Box 1980, Hobbs, NM 88241-1980

State of New Mexico
Energy, Minerals and Natural Resources Department

Form C-102
Revised February 10, 1994
Submit to Appropriate District Office
State Lease - 4 Copies
Fee Lease - 3 Copies

DISTRICT II
P.O. Drawer ED, Artesia, NM 88211-0719

DISTRICT III
1000 Rio Brazos Rd., Artec, NM 87410

OIL CONSERVATION DIVISION

P.O. Box 2088
Santa Fe, New Mexico 87504-2088

DISTRICT IV
P.O. Box 2088, Santa Fe, NM 87504-2088

☐ AMENDED REPORT

WELL LOCATION AND ACREAGE DEDICATION PLAT

API Number <i>30 015 28654</i>	Pool Code	Pool Name <i>Wildcat (Delaware / Bone Springs)</i>
Property Code	Property Name LOTOS FEDERAL	Well Number 802
OGRID No. <i>109487</i>	Operator Name SONAT EXPLORATION COMPANY	Elevation 3546'

Surface Location

UL or lot No. L	Section 8	Township 24 S	Range 31 E	Lot Idn	Feet from the 1980	North/South line SOUTH	Feet from the 660	East/West line WEST	County EDDY
--------------------	--------------	------------------	---------------	---------	-----------------------	---------------------------	----------------------	------------------------	----------------

Bottom Hole Location If Different From Surface

UL or lot No.	Section	Township	Range	Lot Idn	Feet from the	North/South line	Feet from the	East/West line	County
Dedicated Acres <i>40</i>	Joint or Infill	Consolidation Code	Order No.						

NO ALLOWABLE WILL BE ASSIGNED TO THIS COMPLETION UNTIL ALL INTERESTS HAVE BEEN CONSOLIDATED
OR A NON-STANDARD UNIT HAS BEEN APPROVED BY THE DIVISION

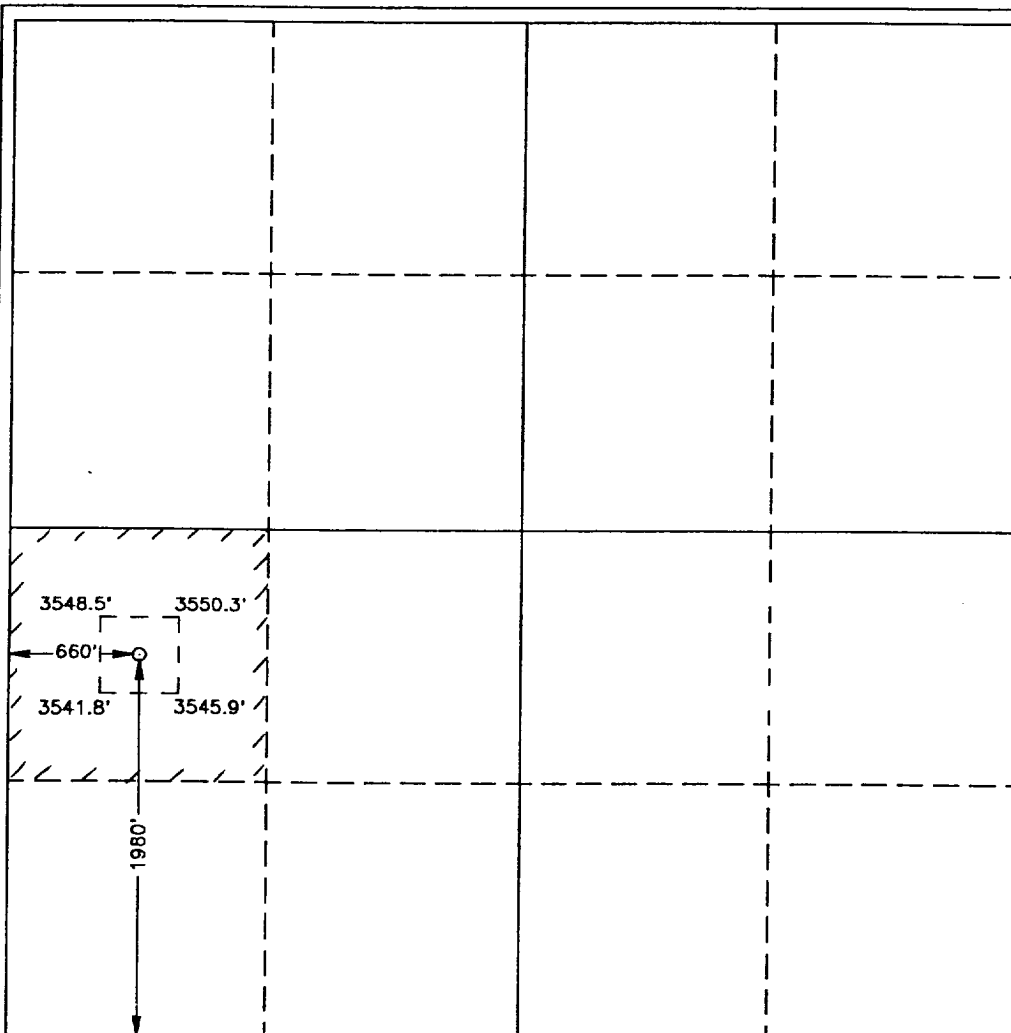

OPERATOR CERTIFICATION

I hereby certify the the information
contained herein is true and complete to the
best of my knowledge and belief.

Signature

Ann E. Ritchie

Printed Name

Regulatory Agent

Title

11-10-97

Date

SURVEYOR CERTIFICATION

I hereby certify that the well location shown
on this plat was plotted from field notes of
actual surveys made by me or under my
supervision, and that the same is true and
correct to the best of my belief.

OCTOBER 3, 1997

Date Surveyed

Signature & Seal of
Professional Surveyor

Ronald J. Eidson

11-04-97

W.O. Num. *93-11-1788*

Certificate No.

RONALD J. EIDSON, 3239
GARY G. EIDSON, 12841
MACON McDONALD, 12185