

UNITED STATES
DEPARTMENT OF THE INTERIOR
BUREAU OF LAND MANAGEMENT

SUNDRY NOTICES AND REPORTS ON WELLS

Do not use this form for proposals to drill or to re-enter an abandoned well. Use Form 3160-3 (APD) for such proposals.

SUBMIT IN TRIPLICATE - Other instructions on reverse side

FORM APPROVED
OMB No. 1004-0135
Expires July 31, 1996

5. Lease Serial No.

NM031963

6. If Indian, Allottee or Tribe Name

7. If Unit or CA/Agreement, Name and/or No.

8. Well Name and No.

Lotos 11-D Federal No. 1

9. API Well No.

30-015-29440

10. Field and Pool, or Exploratory Area

Undes Cotton Draw, Bone Springs

11. County or Parish, State

Eddy Co., NM

1. Type of Well

☒ Oil Well ☐ Gas Well ☐ Other

2. Name of Operator

Sonata Exploration Company

3a. Address

110 W. Louisiana, Ste. 500, Midland, TX

3b. Phone No. (include area code)

915-684-0400

4. Location of Well (Footage, Sec., T., R., M., or Survey Description)

Sec. 11, T24S, R31E, 1980 FSL & 660' FWL

12. CHECK APPROPRIATE BOX(ES) TO INDICATE NATURE OF NOTICE, REPORT, OR OTHER DATA

TYPE OF SUBMISSION	TYPE OF ACTION			
<input type="checkbox"/> Notice of Intent	<input type="checkbox"/> Acidize	<input type="checkbox"/> Deepen	<input type="checkbox"/> Production (Start/Resume)	<input type="checkbox"/> Water Shut-Off
<input checked="" type="checkbox"/> Subsequent Report	<input type="checkbox"/> Alter Casing	<input type="checkbox"/> Fracture Treat	<input type="checkbox"/> Reclamation	<input type="checkbox"/> Well Integrity
<input type="checkbox"/> Final Abandonment Notice	<input type="checkbox"/> Casing Repair	<input type="checkbox"/> New Construction	<input type="checkbox"/> Recomplete	<input checked="" type="checkbox"/> Other
	<input type="checkbox"/> Change Plans	<input type="checkbox"/> Plug and Abandon	<input type="checkbox"/> Temporarily Abandon	
	<input type="checkbox"/> Convert to Injection	<input type="checkbox"/> Plug Back	<input type="checkbox"/> Water Disposal	

13. Describe Proposed or Completed Operation (clearly state all pertinent details, including estimated starting date of any proposed work and approximate duration thereof. If the proposal is to deepen directionally or recompleate horizontally, give subsurface locations and measured and true vertical depths of all pertinent markers and zones. Attach the Bond under which the work will be performed or provide the Bond No. on file with BLM/BIA. Required subsequent reports shall be filed within 30 days following completion of the involved operations. If the operation results in a multiple completion or recompleation in a new interval, a Form 3160-4 shall be filed once testing has been completed. Final Abandonment Notices shall be filed only after all requirements, including reclamation, have been completed, and the operator has determined that the site is ready for final inspection.)

Water is stored on location in one 210 bbl. water tank. Water is transferred via a pump to the main SWD line going to the Littlefield Federal SWD No. 1 in Sec. 11, T24S, R31E, 660' FNL & 1980' FEL

14. I hereby certify that the foregoing is true and correct
Name (Printed/Typed)

Randy Reynolds

Title

Sr. Drilling Engineer

Signature

Randy Reynolds

Date

12-1-98

THIS SPACE FOR FEDERAL OR STATE OFFICE USE

Approved by

Title

Date

Conditions of approval, if any, are attached. Approval of this notice does not warrant or certify that the applicant holds legal or equitable title to those rights in the subject lease which would entitle the applicant to conduct operations thereon.

Office

Title 18 U.S.C. Section 1001, makes it a crime for any person knowingly and willfully to make to any department or agency of the United States any false, fictitious or fraudulent statements or representations as to any matter within its jurisdiction.

Sonat Exploration Co.

Lotos Federal 11-D No. 1

Sec. 11, T24S, R31E

Eddy Co., New Mexico

To SWD

Gas Sales

Gas Meter

4 x 20
Heater

Fill Line

Circ. Pump

Water/Oil
Load Line

Water/Oil
Load Line

Oil Fill Line

SWD Pump

SLV-1

ELV-1

ELV-2

FLV-2

210 Oil Tank #4235

FLV-1

210 Oil Tank #4234

210 Water Tank

DLV-1

DLV-2

Oil Drain Line

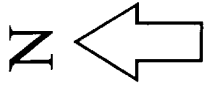

RECEIVED
FEB DEC -2 A 11:15
Eddy Co. N.M.
Oil & Gas Control Area

