

UNITED STATES  
DEPARTMENT OF THE INTERIOR  
BUREAU OF LAND MANAGEMENT

N. 7. 21 0. 18 19  
811 S. 181  
1995

FORM APPROVED  
Budget Bureau No. 1004-0135  
Expires: March 31, 1993

**SUNDRY NOTICES AND REPORTS ON WELLS**

Do not use this form for proposals to drill or to deepen or reentry to a different reservoir.  
Use "APPLICATION FOR PERMIT—" for such proposals

**SUBMIT IN TRIPLICATE**

1. Type of Well  
☒ Oil Well ☐ Gas Well ☐ Other

2. Name of Operator

J.C. Williamson

3. Address and Telephone No.

P O Bxo 16 Midland TX 79702

4. Location of Well (Footage, Sec., T., R., M., or Survey Description)

2080' FNL & 2310' FEL  
Sec 27 T26S R30E Unit G

5. Lease Designation and Serial No.

NM0555443

6. If Indian, Allottee or Tribe Name

7. If Unit or CA, Agreement Designation

ROSS DRAW UNIT

8. Well Name and No.

Ross Draw #18

9. API Well No.

30-015-29586

10. Field and Pool, or Exploratory Area

52795

11. County or Parish, State

Eddy, New Mexico

12. CHECK APPROPRIATE BOX(S) TO INDICATE NATURE OF NOTICE, REPORT, OR OTHER DATA

TYPE OF SUBMISSION

- ☐ Notice of Intent  
☐ Subsequent Report  
☐ Final Abandonment Notice

TYPE OF ACTION

- ☐ Abandonment  
☐ Recompletion  
☐ Plugging Back  
☐ Casing Repair  
☐ Altering Casing  
☒ Other Intermediate casing  
☐ Change of Plans  
☐ New Construction  
☐ Non-Routine Fracturing  
☐ Water Shut-Off  
☐ Conversion to Injection  
☐ Dispose Water

(Note: Report results of multiple completion on Well Completion or Recompletion Report and Log form.)

13. Describe Proposed or Completed Operations (Clearly state all pertinent details, and give pertinent dates, including estimated date of starting any proposed work, if well is directionally drilled, give subsurface locations and measured and true vertical depths for all markers and zones pertinent to this work.)

8/30/97	1 jt 8-5/8" 32# STC 8rd	36.71
	50 jts 8-5/8" 24# STC 8rd	2058.61
	29 jts 8-5/8" 32# STC 8rd	1183.64
	FC	1.10
	1 jt 8-5/8" 32# STC 8rd	44.41
	GS	0.85

Had bridges @ 3100', loose fill and bridges to TD. Could not wash below 3315', cemented with 1100 sx Howco lite, 5# salt, 1/4# floreal per sx, followed by 150 sx premium plus with 2% CaCl/sx. Circulated 132 sx to pit.

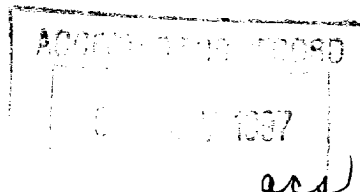
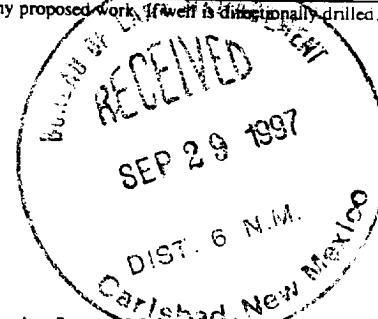

14. I hereby certify that the foregoing is true and correct

Signed J.C. Williamson

Title Part owner-Operator

Date 9/25/97

(This space for Federal or State office use)

Approved by \_\_\_\_\_

Title \_\_\_\_\_

Date \_\_\_\_\_

Conditions of approval, if any: \_\_\_\_\_