

UNITED STATES
DEPARTMENT OF THE INTERIOR
BUREAU OF LAND MANAGEMENT

N.M. Oil Cons. Division
311 S. 1st Street
Albuquerque, NM 88210-2834

FORM APPROVED
Budget Bureau No. 1004-0135
Expires: March 31, 1993

SUNDRY NOTICES AND REPORTS ON WELLS

Do not use this form for proposals to drill or to deepen or reentry to a different reservoir.
Use "APPLICATION FOR PERMIT—" for such proposals

SUBMIT IN TRIPLICATE

1. Type of Well

☒ Oil Well ☐ Gas Well ☐ Other

2. Name of Operator

Sonat Exploration Co. - Midland

3. Address and Telephone No.

110 W. Louisiana, Ste. 500, Midland, Tx 79701

4. Location of Well (Footage, Sec., T., R., M., or Survey Description)

1980' FNL 760' FEL Sec. 9 T24S R31E

Unit Letter H

5. Lease Designation and Serial No.

63759

6. If Indian, Allottee or Tribe Name

7. If Unit or CA, Agreement Designation

8. Well Name and No.

17818
Lotos C Federal 903

9. API Well No.

30-015-30043

10. Field and Pool, or Exploratory Area

Wildcat (Bone Springs)

11. County or Parish, State

Eddy County, New Mexico

12. CHECK APPROPRIATE BOX(s) TO INDICATE NATURE OF NOTICE, REPORT, OR OTHER DATA

TYPE OF SUBMISSION

- ☒ Notice of Intent
☐ Subsequent Report
☐ Final Abandonment Notice

TYPE OF ACTION

- ☐ Abandonment
☐ Recompletion
☐ Plugging Back
☐ Casing Repair
☐ Altering Casing
☒ Other Move location
☐ Change of Plans
☐ New Construction
☐ Non-Routine Fracturing
☐ Water Shut-Off
☐ Conversion to Injection
☐ Dispose Water

(Note: Report results of multiple completion on Well Completion or Recompletion Report and Log form.)

13. Describe Proposed or Completed Operations (Clearly state all pertinent details, and give pertinent dates, including estimated date of starting any proposed work. If well is directionally drilled, give subsurface locations and measured and true vertical depths for all markers and zones pertinent to this work.)

Moved location 100' to the west because of power lines. Verbal approval 2/4/98 from Armando Lopez.

14. I hereby certify that the foregoing is true and correct

Signed Laura Clepper

Title Laura Clepper
Engineering Technician

Date 2/6/98

(This space for Federal or State office use)

Approved by (ORIG. SGP) GARY GOUBLEY
Conditions of approval, if any

Title

PETROLEUM ENGINEER

Date

FEB 11 1998

DISTRICT II
P.O. Drawer DD, Artesia, NM 88211-0719

DISTRICT III
1000 Rio Brazos Rd., Aztec, NM 87410

DISTRICT IV
P.O. BOX 2088, SANTA FE, N.M. 87504-2088

OIL CONSERVATION DIVISION

P.O. Box 2088
Santa Fe, New Mexico 87504-2088

☒ AMENDED REPORT

WELL LOCATION AND ACREAGE DEDICATION PLAT

API Number		Pool Code	Pool Name
30-015-30043		53815	Sand Dunes Delaware West Pool
Property Code	Property Name		Well Number
17818	LOTOS "C" FEDERAL		903
OGRID No.	Operator Name		Elevation
109487	SONAT EXPLORATION COMPANY		3445

Surface Location

UL or lot No.	Section	Township	Range	Lot Idn	Feet from the	North/South line	Feet from the	East/West line	County
H	9	24 S	31 E		1980	NORTH	760	EAST	EDDY

Bottom Hole Location If Different From Surface

UL or lot No.	Section	Township	Range	Lot Idn	Feet from the	North/South line	Feet from the	East/West line	County
Dedicated Acres 40	Joint or Infill	Consolidation Code		Order No.					

NO ALLOWABLE WILL BE ASSIGNED TO THIS COMPLETION UNTIL ALL INTERESTS HAVE BEEN CONSOLIDATED
OR A NON-STANDARD UNIT HAS BEEN APPROVED BY THE DIVISION

		<p>OPERATOR CERTIFICATION</p> <p><i>I hereby certify the the information contained herein is true and complete to the best of my knowledge and belief.</i></p> <p><u>Laura Clepper</u> Signature</p> <p><u>Laura Clepper</u> Printed Name</p> <p><u>Engineering Technician</u> Title</p> <p><u>2/6/98</u> Date</p>
	<p>SURVEYOR CERTIFICATION</p> <p><i>I hereby certify that the well location shown on this plat was plotted from field notes of actual surveys made by me or under my supervision, and that the same is true and correct to the best of my belief.</i></p> <p><u>JANUARY 30, 1998</u></p> <p>Date Surveyed <u>DMCC</u></p> <p>Signature & Seal of Professional Surveyor </p> <p>Certificate No. <u>JOHN W. WEST</u> 676 <u>RONALD T. SPITZER</u> 3239 <u>JOHN W. WEST</u> 12641</p>	

VICINITY MA

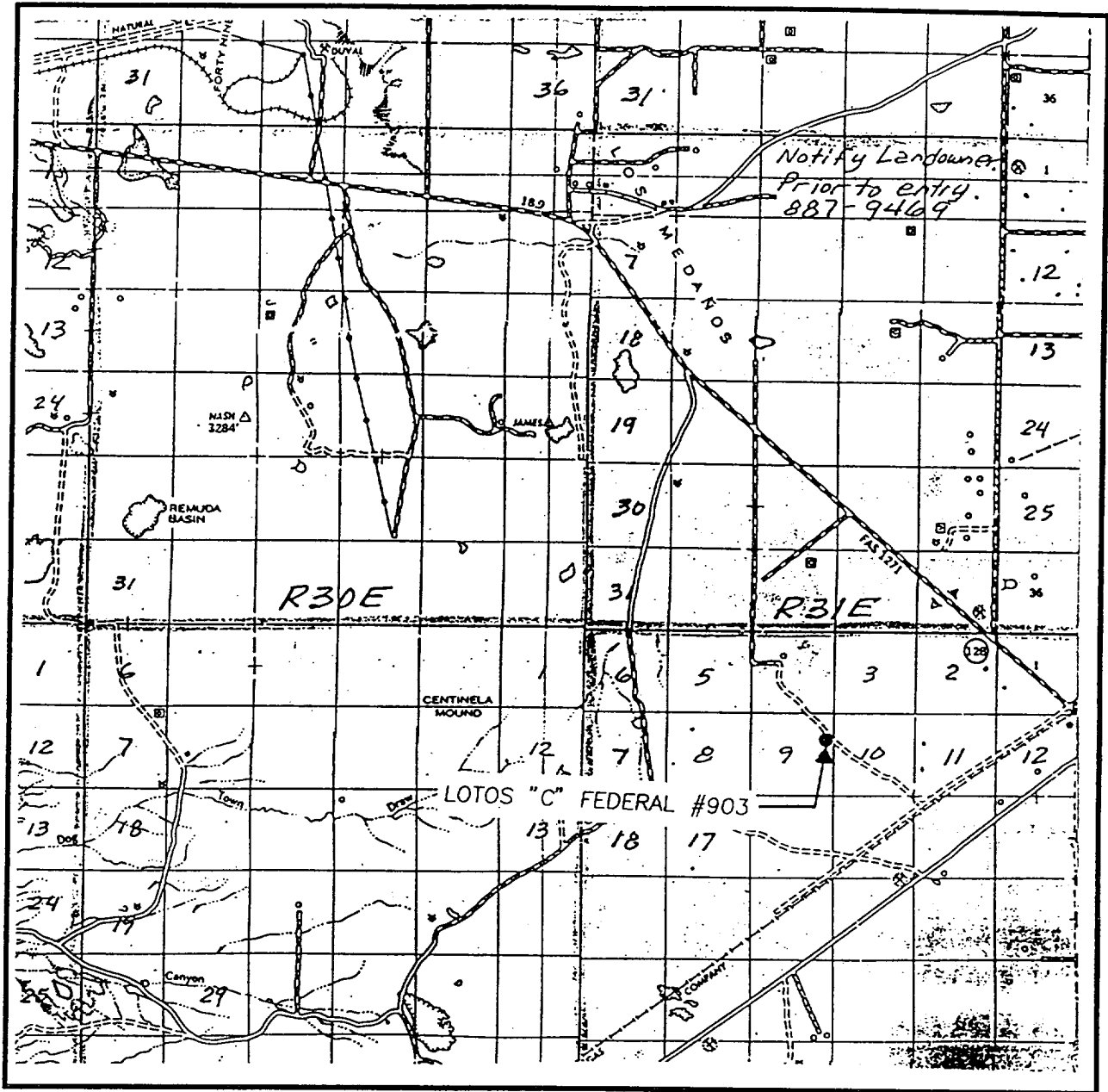

SCALE: 1" = 2 MILES

SEC. 9 TWP. 24-S RGE. 31-E

SURVEY N.M.P.M.

COUNTY EDDY

DESCRIPTION 1980' FNL & 760' FEL

ELEVATION 3445

OPERATOR SONAT EXPLORATION COMPANY

LEASE LOTOS "C" FEDERAL

**JOHN WEST ENGINEERING
HOBBS, NEW MEXICO**

(505) 393-3117

LOCATION VERIFICATION MAP

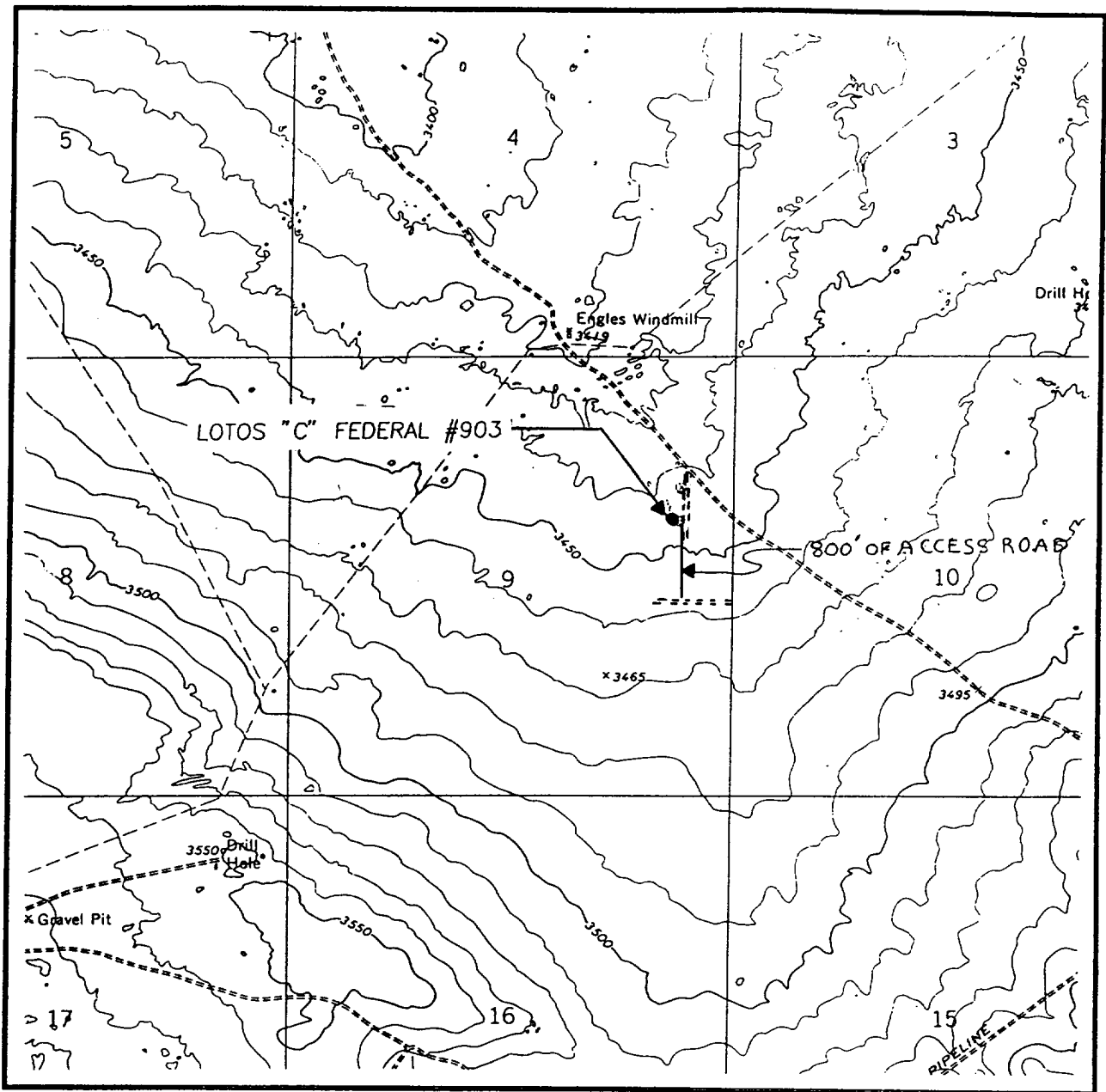

SCALE: 1" = 2000'

CONTOUR INTERVAL:
BIG SINKS - 10'

SEC. 9 TWP. 24-S RGE. 31-E

SURVEY N.M.P.M.

COUNTY EDDY

DESCRIPTION 1980' FNL & 760' FEL

ELEVATION 3445

OPERATOR SONAT EXPLORATION COMPANY

LEASE LOTOS "C" FEDERAL

U.S.G.S. TOPOGRAPHIC MAP

BIG SINKS, N.M.

JOHN WEST ENGINEERING
HOBBS, NEW MEXICO
(505) 393-3117