

SECTION 20, T 26 S, R 31 E, N.M.P.M.
EDDY COUNTY, NEW MEXICO

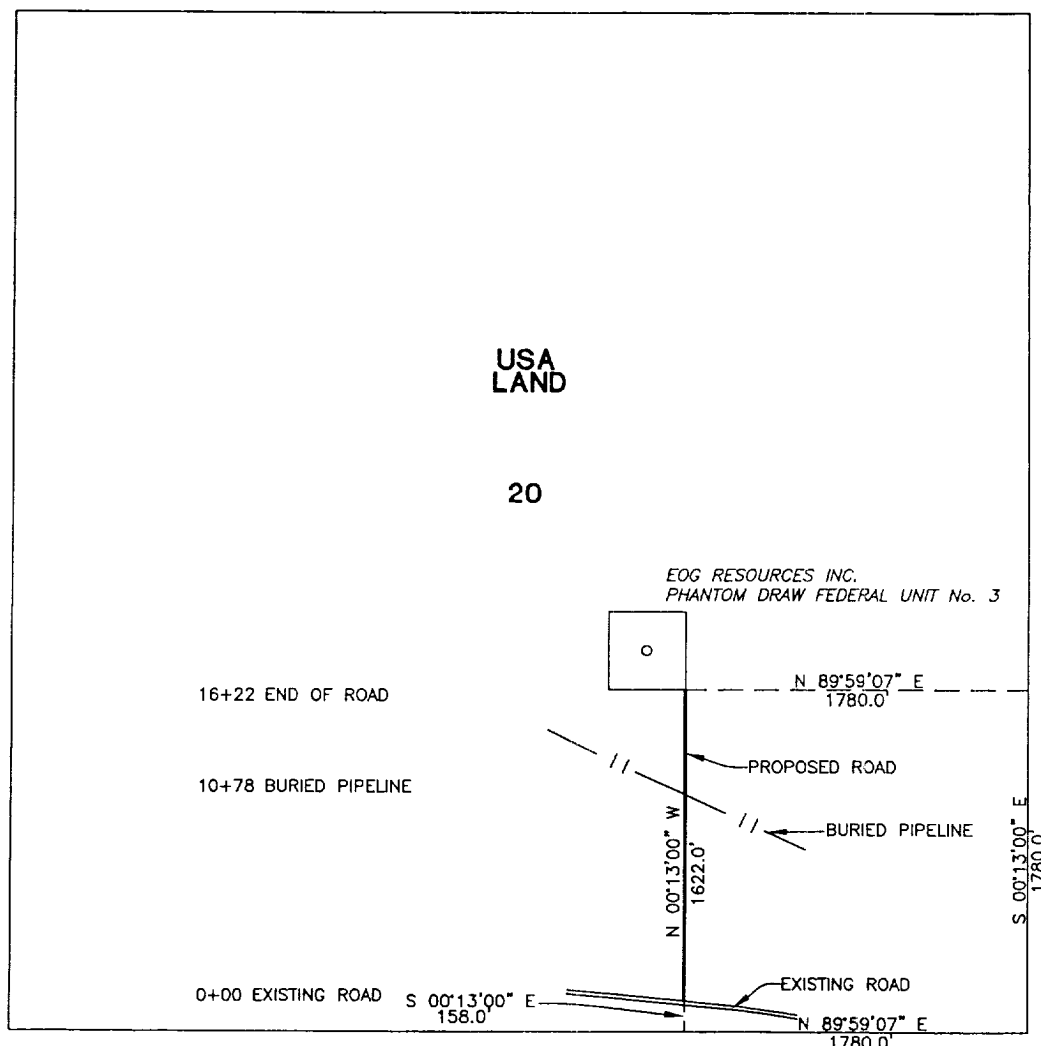

CENTERLINE DESCRIPTION OF A PROPOSED ROAD:

BEGINNING at a point in an existing road, from which point the southeast corner of Section 20, T-26-S, R-31-E, N.M.P.M., Eddy County, New Mexico, bears S 00° 13' 00" E, 158.0 feet and N 89° 59' 07" E, 1780.0 feet;
THENCE N 00° 13' 00" W, with the centerline of proposed road, 1622.0 feet to a point in the southeast corner of a well pad for EOG Resources, Inc., PHANTOM DRAW FEDERAL UNIT No. 3, for the end of this road, from which point the southeast corner of said Section 20 bears N 89° 59' 07" E, 1780.0 feet and S 00° 13' 00" E, 1780.0 feet.

Exhibit 3A
PROPOSED ROAD TO SERVE
PHANTOM DRAW FEDERAL UNIT No. 3

I hereby certify that this plat was prepared from an actual survey made on the ground and meets or exceeds all requirements for land surveys as specified by the state of New Mexico.

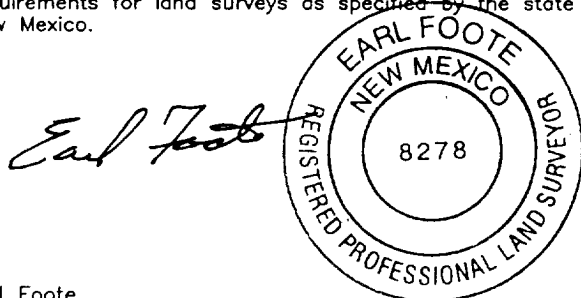

Earl Foote
Registered Professional Surveyor
New Mexico Certificate No. 8278

EOG RESOURCES INC.		
1622.0 feet of proposed road in Section 20, T-26-S, R-31-E, N.M.P.M., Eddy County, New Mexico		
WEST TEXAS CONSULTANTS, INC. ENGINEERS-PLANNERS-SURVEYORS MIDLAND, TEXAS		
Survey Date: 3-1-00	Date: 3-2-00	Scale: 1" = 1000'
WTC No. 45814	Drawn By: JRS II	Sheet 1 of 2