

SECTION 30, T-26-S, R-31-E, N.M.P.M.  
EDDY COUNTY, NEW MEXICO

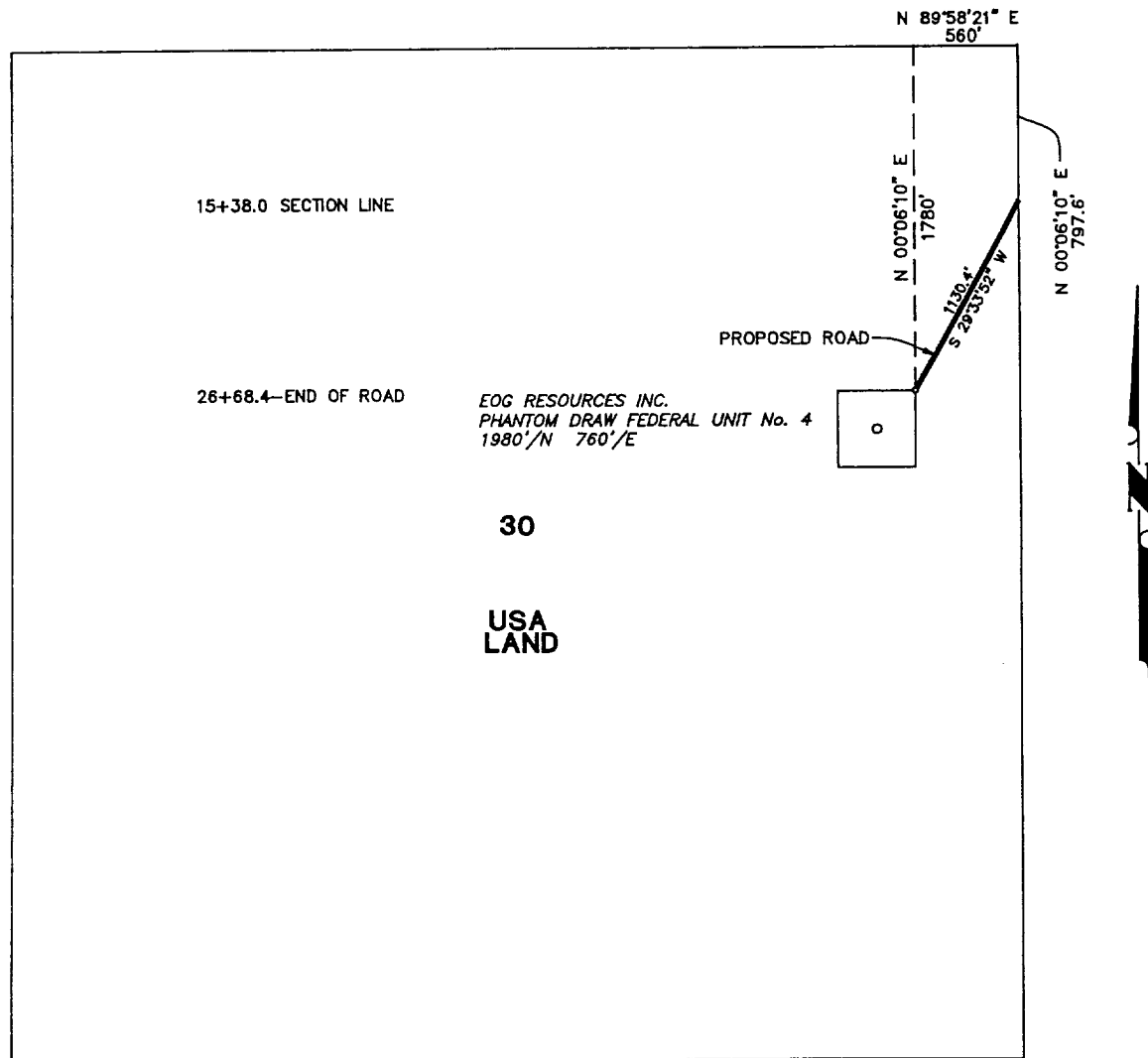

CENTERLINE DESCRIPTION OF A PROPOSED ROAD:

BEGINNING at a point in the east line of Section 30, T-26-S, R-31-E, N.M.P.M., Eddy County, New Mexico, from which point the northeast corner of said Section 30 bears N 00° 06' 10" E, 797.6 feet;

THENCE S 29° 33' 52" W, with the centerline of proposed road, 1130.4 feet to a point in the northeast corner of a well pad for EOG Resources Inc. PHANTOM DRAW FEDERAL UNIT No. 4, for the end of this road, from which point the northeast corner of said Section 30 bears N 00° 06' 10" E, 1780.0 feet and N 89° 58' 21" E, 560.0 feet.

Exhibit 3A(3)

PROPOSED ROAD TO SERVE  
PHANTOM DRAW FEDERAL UNIT No. 4

EOG RESOURCES INC.

1130.4 feet of proposed road in  
Section 30, T-26-S, R-31-E, N.M.P.M.,  
Eddy County, New Mexico

WEST TEXAS CONSULTANTS, INC.

ENGINEERS-PLANNERS-SURVEYORS

MIDLAND, TEXAS

Survey Date: 5-25-00	Date: 6-1-00	Scale: 1" = 1000'
WTC No. 45910	Drawn By: JWD	Sheet 3 of 3

I hereby certify that this plat was prepared from an actual survey made on the ground and meets or exceeds all requirements for land surveys as specified by the state of New Mexico.



*James E. Tompkins*  
JAMES E. TOMPKINS  
Registered Professional Surveyor  
New Mexico Certificate No. 14729