

SECTION 20, T NSHIP 26 SOUTH, RANGE 31 E , N.M.P.M.  
EDDY COUNTY, NEW MEXICO

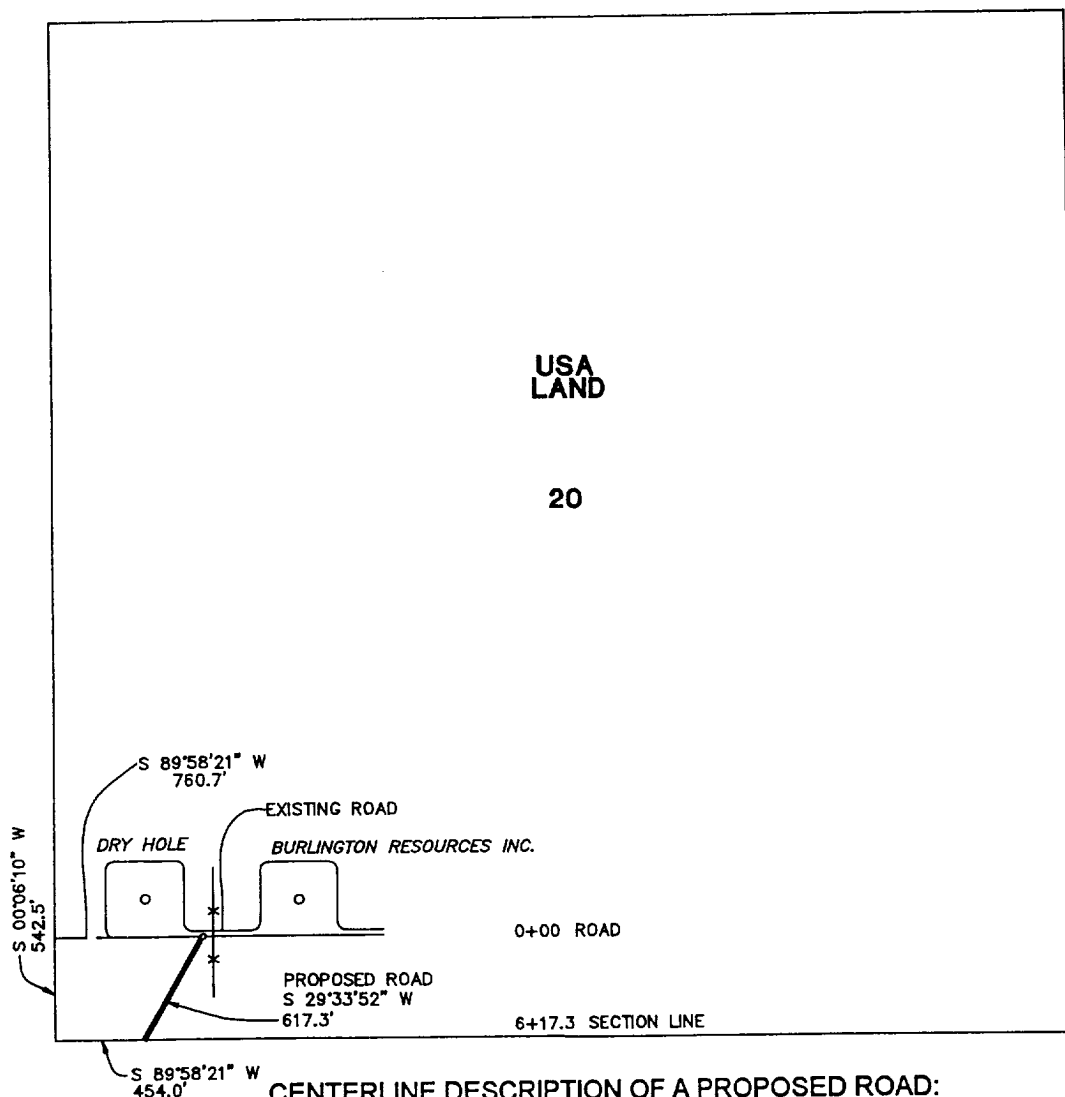

CENTERLINE DESCRIPTION OF A PROPOSED ROAD:

BEGINNING at a point in an existing road, from which point the southwest corner of Section 20, T-26-S, R-31-E, N.M.P.M., Eddy County, New Mexico, bears S 89° 58' 21" W, 760.7 feet and S 00° 06' 10" E, 542.5 feet;  
THENCE S 29° 33' 52" W, with the centerline of proposed road, 617.3 feet to a point in the south line of said Section 20, for the end of this road, from which point the southwest corner of said Section 20 bears S 89° 58' 21" W, 454.0 feet.

Exhibit 3A(1)

I hereby certify that this plat was prepared from an actual survey made on the ground and meets or exceeds all requirements for land surveys as specified by the state of New Mexico.

*James E. Tompkins*  
JAMES E. TOMPKINS  
Registered Professional Surveyor  
New Mexico Certificate No. 14729

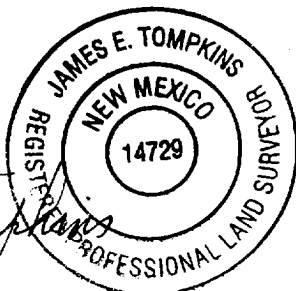

PROPOSED ROAD TO SERVE  
PHANTOM DRAW FEDERAL UNIT No. 4

EOG RESOURCES INC.

617.3 feet of proposed road in  
Section 20, T-26-S, R-31-E, N.M.P.M.,  
Eddy County, New Mexico

WEST TEXAS CONSULTANTS, INC.

ENGINEERS-PLANNERS-SURVEYORS

MIDLAND, TEXAS

Survey Date: 5-25-00	Date: 6-1-00	Scale: 1" = 1000'
WTC No. 45910	Drawn By: JWD	Sheet 1 of 3