

**SECTION 6, TOWNSHIP 24 SOUTH, RANGE 30 EAST, N.M.P.M.,  
EDDY COUNTY, NEW MEXICO.**

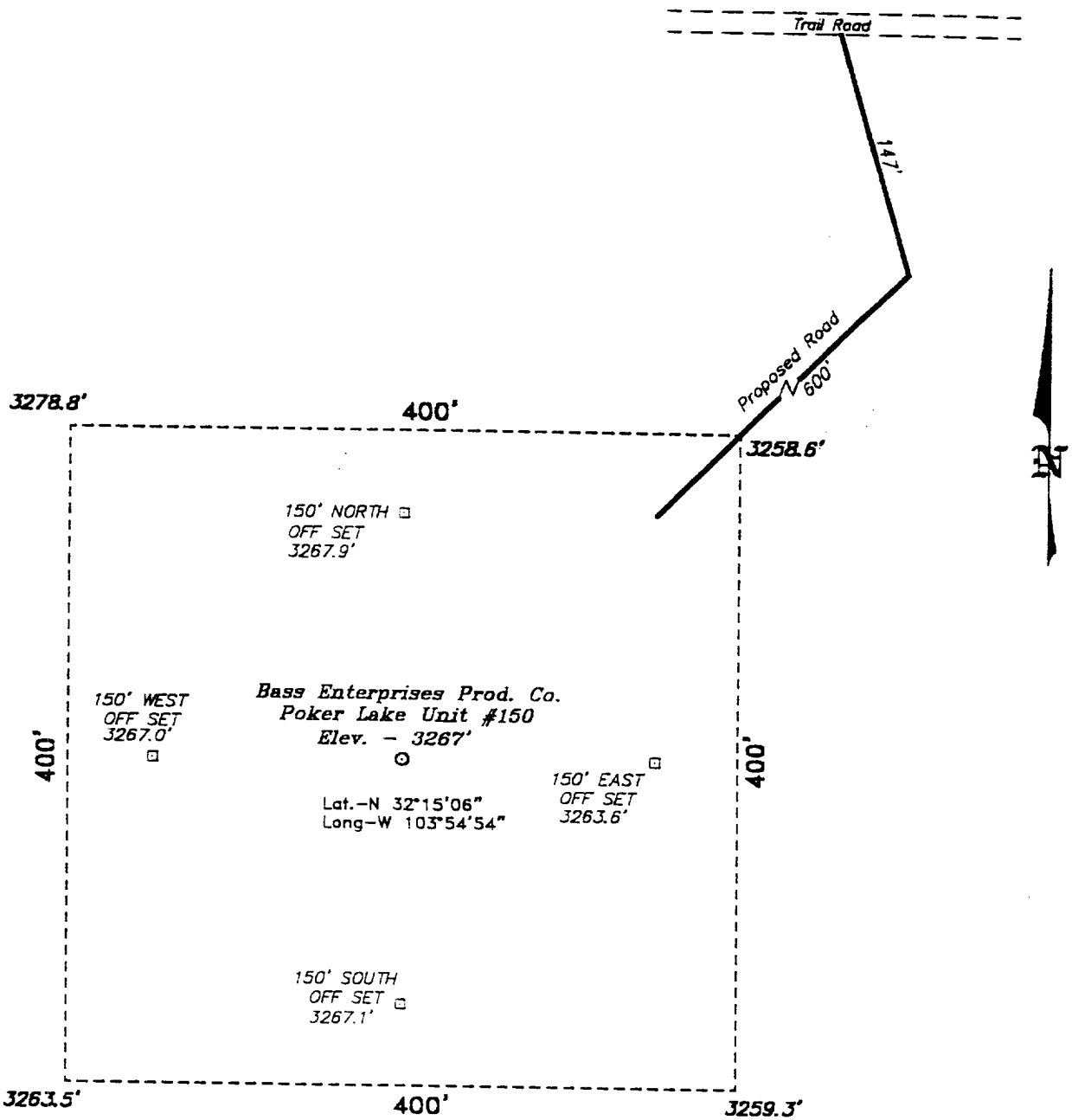

**DIRECTIONS TO LOCATION:**

FROM THE JUNCTION OF STATE HWY 128 & CO. RD. 793, GO SOUTH AND WEST ON CO. RD. 793 APPROX. 4.0 MILES TO A LEASE ROAD; THENCE SOUTH AND EAST ON LEASE ROAD APPROX. 3.0 MILES TO A TRAIL ROAD; THENCE EAST ON TRAIL ROAD APPROX. 3080 FEET TO A PROPOSED LEASE ROAD WHICH LIES 570 FEET NORTH OF THE PROPOSED WELL LOCATION.

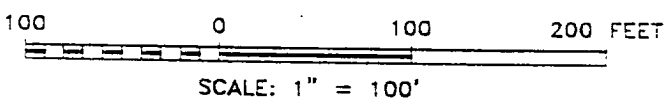

<b>BASS ENTERPRISES PRODUCTION CO.</b>	
REF: Poker Lake Unit No. 150 / Well Pad Tabs	
THE POKER LAKE UNIT No. 150 LOCATED 760' FROM THE NORTH LINE AND 810' FROM THE EAST LINE OF SECTION 6, TOWNSHIP 24 SOUTH, RANGE 30 EAST, N.M.P.M., EDDY COUNTY, NEW MEXICO.	

**BASIN SURVEYS** P.O. BOX 1786-HOBBS, NEW MEXICO

W.O. Number: 0340      Drawn By: **K. GOAD**

Date: 06-20-2000      Disk: KJG #122 - 0340C.DWG

Survey Date: 06-19-2000      Sheet 1 of 1 Sheets