

SECTION 30, TOWNSHIP 26 SOUTH, RANGE 30 EAST, N.M.P.M.
EDDY COUNTY,
NEW MEXICO

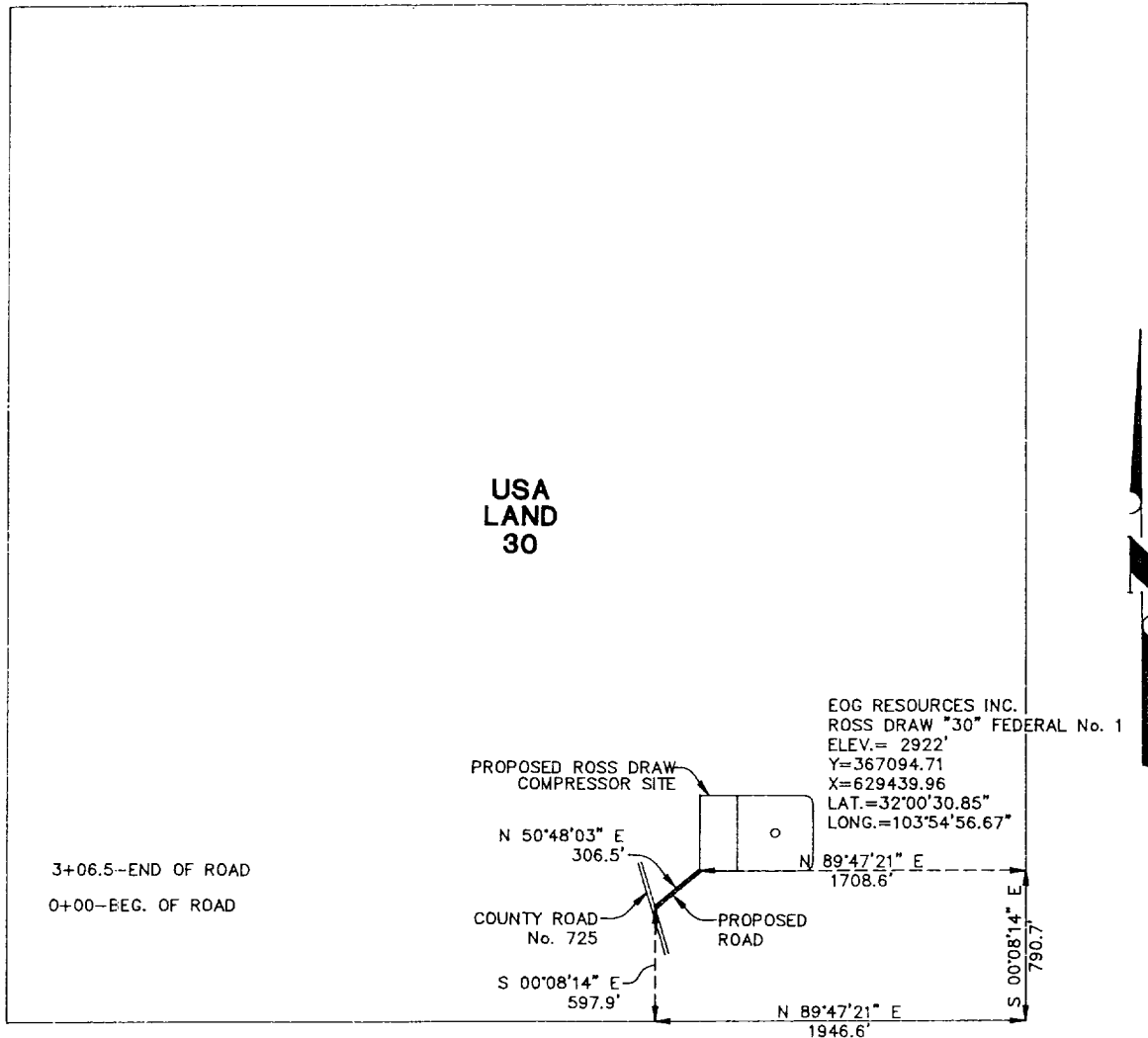

Exhibit 3A

CENTERLINE DESCRIPTION OF A PROPOSED ROAD:

BEGINNING at a point in an existing road, from which point the southeast corner of Section 30, T-26-S, R-30-E, N.M.P.M., Eddy County, New Mexico, bears S 00° 08' 14" E, 597.9 feet and N 89° 47' 21" E, 1946.6 feet;

THENCE N 50° 48' 03" E, with the centerline of proposed road, 306.5 feet to a point in the southwest corner of Proposed Ross Draw Compressor Site, for the end of this road, from which point the southeast corner of said Section 30 bears N 89° 47' 21" E, 1708.6 feet and S 00° 08' 14" E, 790.7 feet.

I hereby certify that this plat was prepared from an actual survey made on the ground and meets or exceeds all requirements for land surveys as specified by the state of New Mexico.



JAMES E. TOMPKINS
Registered Professional Surveyor
New Mexico Certificate No. 14729

PROPOSED ROAD TO SERVE
ROSS DRAW "30" FEDERAL No. 1

EOG RESOURCES INC.

306.5 feet of proposed road in
Section 30, T-26-S, R-30-E, N.M.P.M.,
Eddy County, New Mexico

WEST TEXAS CONSULTANTS, INC.

ENGINEERS-PLANNERS-SURVEYORS

MIDLAND, TEXAS

Survey Date: 3-10-01

Date: 3-13-01

Scale: 1" = 1000'

WTC No.: 46163

Drawn By: JWD

Sheet 1 of 1

RECEIVED

MAR 29 '01

BLM NM
ROSNELL