

C/SF

Form 3160-3
(August 1999)

UNITED STATES
DEPARTMENT OF THE INTERIOR
BUREAU OF LAND MANAGEMENT

FORM APPROVED
OMB No. 1004-0136
Expires November 30, 2000

APPLICATION FOR PERMIT TO DRILL OR REENTER

1a. Type of Work: <input checked="" type="checkbox"/> DRILL <input type="checkbox"/> REENTER		5. Lease Serial No. NM100559
1b. Type of Well: <input type="checkbox"/> Oil Well <input checked="" type="checkbox"/> Gas Well <input type="checkbox"/> Other <input type="checkbox"/> Single Zone <input type="checkbox"/> Multiple Zone		6. If Indian, Allottee or Tribe Name
2. Name of Operator EOG Resources, Inc. 7377		7. If Unit or CA Agreement, Name and No. 29087
3a. Address P.O. Box 2267, Midland, TX 79702		8. Lease Name and Well No. Ross Draw "29" Federal Com No. 1
3b. Phone No. (include area code) (915)686-3714		9. API Well No. 30-015-32106
4. Location of Well (Report location clearly and in accordance with any State requirements.) At surface 1296' 990' FSL & 990' FWL (U/LM) At proposed prod. Zone Same as surface		10. Field and Pool, or Exploratory Ross Draw (Wolfcamp), SW
11. Sec., T., R., M., or Blk. And Survey or Area Sec 29, T26S, R30E		
14. Distance in miles and direction from nearest town or post office* 16 miles SE from Malaga		12. County or Parish Eddy
15. Distance from proposed* location to nearest property or lease line, ft. 990' (Also to nearest drlg. Unit line, if any)		13. State NM
16. No. of Acres in lease 320		17. Spacing Unit dedicated to this well S/2 320
18. Distance from proposed location* to nearest well, drilling, completed applied for, on this lease, ft. N/A		19. Proposed Depth 13,200'
20. BLM/BIA Bond No. on file NM2308		
21. Elevations (Show whether DF, KDB, RT, GL, etc) GL2947		22. Approximate date work will start* 4/1/2001
23. Estimated duration 30 days		
24. Attachments		

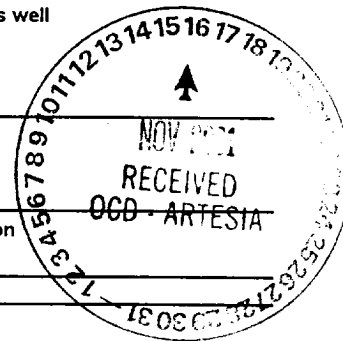

The following completed in accordance with the requirements of Onshore Oil and Gas Order No. 1, shall be attached to this form:

- | | |
|--|--|
| 1. Well plat certified by a registered surveyor. | 4. Bond to cover the operations unless covered by an existing bond on file (see item 20 above) |
| 2. A Drilling Plan. | 5. Operator certification. |
| 3. A Surface Use Plan (if the location is on National Forest System Lands, the SUPO shall be filed with the appropriate Forest Service Office) | 6. Such other site specific information and/or plans as may be required by the authorized officer. |

25. Signature <i>Mike Francis</i>	Name (Printed/Typed) Mike Francis	Date 2/21/2001
Title Agent		
Approved by (Signature) <i>/s/ Joe G. Lara</i>	Name (Printed/Typed) /s/ JOE G. LARA	Date NOV 15 2001
Title FIELD MANAGER		
Office CARLSBAD FIELD OFFICE		

Application approval does not warrant or certify the applicant holds legal or equitable title to those rights in the subject lease which would entitle the applicant to conduct operations thereon.

Conditions of approval, if any, are attached

Title 18 U.S.C. Section 1001 and Title 43 U.S.C. Section 1212, make it a crime for any person knowingly and willfully to make to any department or agency of the United States any false, fictitious or fraudulent statements or representations as to any matter within its jurisdiction.

*(Instructions on reverse)

APPROVAL FOR 1 YEAR

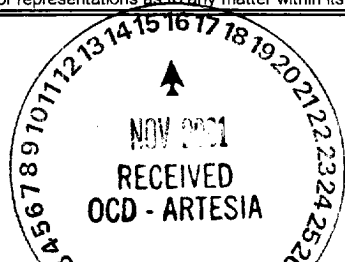

APPROVAL SUBJECT TO
GENERAL REQUIREMENTS AND
SPECIAL STIPULATIONS
ATTACHED

121 JOE CL LARA

101 1000 10 1000 10



OCD-ARTESIA

Form 3160-3
(August 1999)
(1 original, 5 copies)

UNITED STATES
DEPARTMENT OF THE INTERIOR
BUREAU OF LAND MANAGEMENT

SUNDRY NOTICES AND REPORTS ON WELLS
Do not use this form for proposals to drill or to re-enter an abandoned well. Use Form 3160-3 (APD) for such proposals.

FORM APPROVED
OMB NO. 1004-0135

Expires: November 30, 2000

SUBMIT IN TRIPLICATE - Other instructions on reverse side

1. Type of well
☐ Oil Well ☒ Gas Well ☐ Other

2. Name of Operator
EOG Resources, Inc.

3a. Address
P.O. Box 2267, Midland, TX 79702

3b. Phone No. (include area code)
(915)686-3714

4. Location of Well (Footage, Sec., T., R., M., or Survey Description)

1,290' FSL & 990' FWL
Sec 29, T26S, R30E

5. Lease Serial No.

NM100559

6. If Indian, Allottee or Tribe Name

7. If Unit or CA/Agreement, Name and/or No.

8. Well Name and No.

Ross Draw "29" Fed Com No. 1

9. API Well No.

10. Field and Pool, or Exploratory

Ross Draw Wolfcamp

11. County or Parish, State

Eddy Co., NM

12. CHECK APPROPRIATE BOX(ES) TO INDICATE NATURE OF NOTICE, REPORT, OR OTHER DATA

TYPE OF SUBMISSION

TYPE OF ACTION

☒ Notice of Intent

☐ Subsequent Report

☐ Final Abandonment Notice

☐ Acidize

☐ Alter Casing

☐ Casing Repair

☐ Change Plans

☐ Convert to Injection

☐ Deepen

☐ Fracture Treat

☐ New Construction

☐ Plug and Abandon

☐ Plug Back

☐ Production (Start/Resume)

☐ Reclamation

☐ Recomplete

☐ Temporarily Abandon

☐ Water Disposal

☐ Water Shut-Off

☐ Well Integrity

☒ Other

Change location

13. Describe Proposed or Completed Operation (clearly state all pertinent details, including estimated starting date of any proposed work and approximate duration thereof. If the proposal is to deepen directionally or recompleate horizontally, give subsurface locations and measured and true vertical depths of all pertinent markers and zones. Attach the Bond under which the work will be performed or provide the Bond No. on file with BLM/BIA. Required subsequent reports shall be filed within 30 days following completion of the involved operations. If the operation results in a multiple completion or recompleation in a new interval, a Form 3160-4 shall be filed once testing has been completed. Final Abandonment Notices shall be filed only after all requirements, including reclamation, have been completed, and the operator has determined that the site is ready for final inspection.

Change drillsite location from 990' FSL & 990' FWL to 1,290' FSL & 990' FWL Sec 29, T26S, R30E. Change necessitated by Archeological site at original location.

14. I hereby certify that the foregoing is true and correct
Name (Printed/Typed)

Mike Francis

Signature

Mike Francis

Date

Agent

3/25/01

THIS SPACE FOR FEDERAL OR STATE OFFICE USE

Approved by

IS/ JOE G. LARA

Conditions of approval, if any, are attached. Approval of this notice does not warrant or certify that the applicant holds legal or equitable title to those rights in the subject lease which would entitle the applicant to conduct thereon.

FIELD
MANAGER

Title

Date NOV 15 2001

Office

CARLSBAD FIELD OFFICE

Title 18 U.S.C. Section 1001 and Title 43 U.S.C. Section 1212, make it a crime for any person knowingly and willfully to make to any department or agency of the United States any false, fictitious or fraudulent statements or representations as to any matter within its jurisdiction.

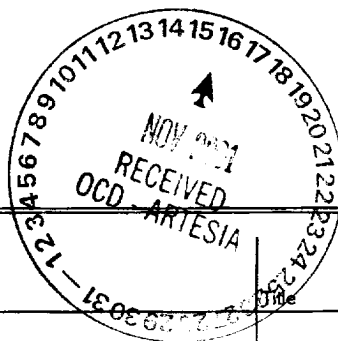

2001 NOV 15 PM 12:03
RECEIVED
OCD-ARTESIA

District I
PO Box 1980, Hobbs, NM 88241-1980
District II
PO Drawer DD, Artesia, NM 88211-0719
District III
1000 Rio Brazos Rd., Aztec, NM 87410
District IV
PO Box 2088, Santa Fe, NM 87504-2088

State of New Mexico
Energy, Minerals & Natural Resources Department

OIL CONSERVATION DIVISION
PO Box 2088
Santa Fe, NM 87504-2088

Form C-102
Revised February 21, 1994
Instructions on back
Submit to Appropriate District Office
State Lease - 4 Copies
Fee Lease - 3 Copies

☐ AMENDED REPORT

WELL LOCATION AND ACREAGE DEDICATION PLAT

*API Number		*Pool Code		*Pool Name <i>Ross Draw, Wolfcamp</i>	
*Property Code		*Property Name ROSS DRAW "29" FEDERAL			*Well Number 1
*GRID No. 7377		*Operator Name EOG RESOURCES INC.			*Elevation 2942

¹⁰ Surface Location

UL or lot no.	Section	Township	Range	Lot Idn	Feet from the	North/South line	Feet from the	East/West line	County
M	29	26-S	30-E		1290	SOUTH	990	WEST	EDDY

¹¹ Bottom Hole Location If Different From Surface

UL or lot no.	Section	Township	Range	Lot Idn	Feet from the	North/South line	Feet from the	East/West line	County

*Dedicated Acres 3.20	*Joint or Infill	*Consolidation Code	*Order No.
--------------------------	------------------	---------------------	------------

NO ALLOWABLE WILL BE ASSIGNED TO THIS COMPLETION UNTIL ALL INTERESTS HAVE BEEN CONSOLIDATED
OR A NON-STANDARD UNIT HAS BEEN APPROVED BY THE DIVISION

¹⁶				¹⁷ OPERATOR CERTIFICATION <i>I hereby certify that the information contained herein is true and complete to the best of my knowledge and belief.</i> <i>Mike Francis</i> Signature M.KE. FRANCIS Printed Name Agent Title 3/21/01 Date	
				¹⁸ SURVEYOR CERTIFICATION <i>I hereby certify that the well location shown on this plat was plotted from field notes of actual surveys made by me or under my supervision, and that the same is true and correct to best of my belief.</i> MARCH 10, 2001 Date of Survey Signature and Seal of Professional Surveyor: <i>James E. Tompkins</i> JAMES E. TOMPKINS NEW MEXICO REGISTERED PROFESSIONAL LAND SURVEYOR 14729 Certificate Number 14729	
<p>990'</p> <p>1290'</p> <p>EOG RESOURCES INC. ROSS DRAW "29" FEDERAL No. ELEV.=2942' Y=367411.78 X=631738.56 LAT.=32°00'33.90" LONG.=103°54'29.96"</p>					

RECEIVED

MAR 29 '01

BLM
ROSWELL, NM

LOCA ON VERIFICATION M.

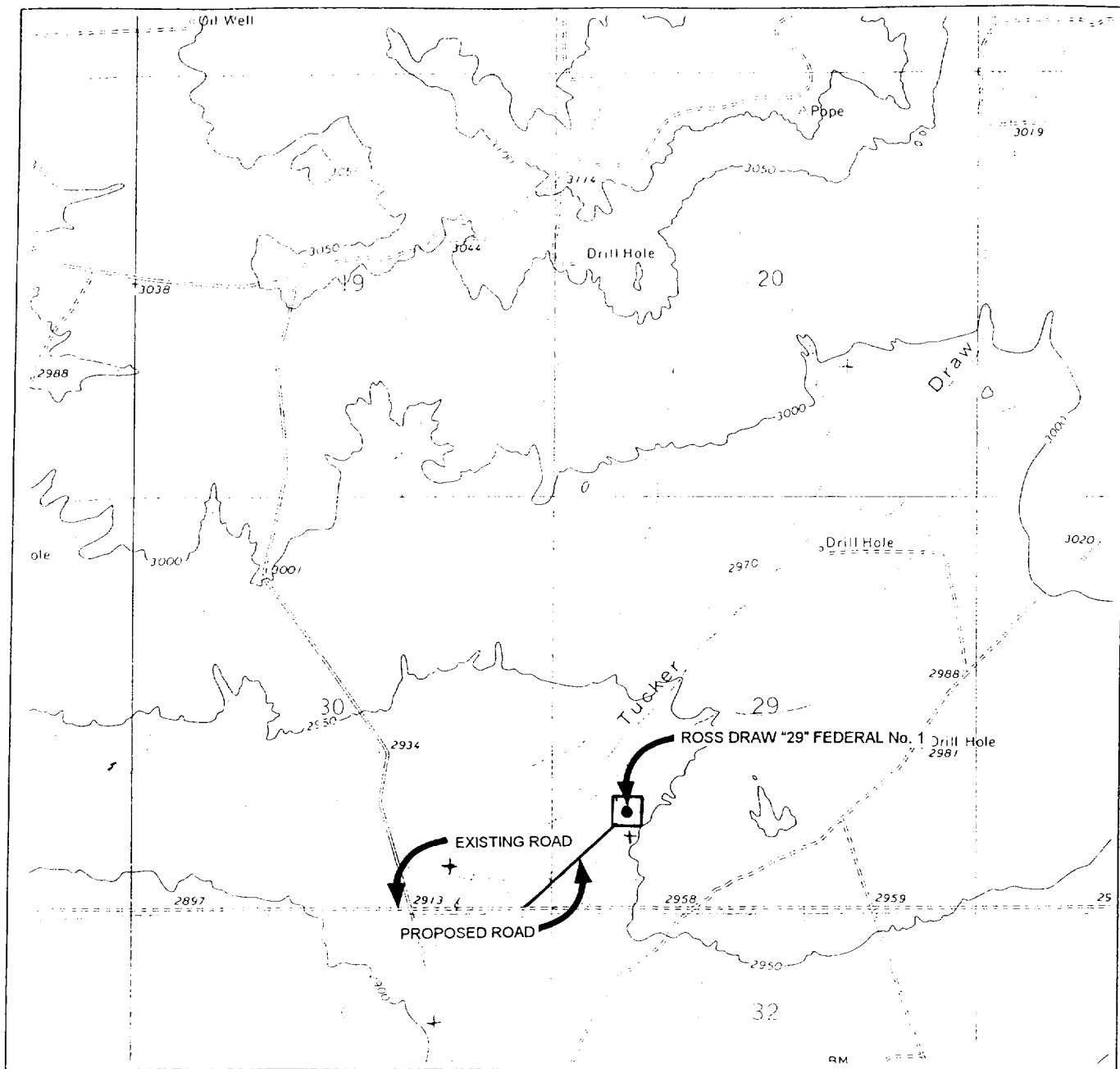

1-

Exhibit 3.

SCALE: 1" = 2000'
WTC 46164

SEC. 29 TWP. 26-S RGE. 30-E

SURVEY N.M.P.M.

COUNTY EDDY STATE NM

DESCRIPTION 1290' FSL & 990' FWL

ELEVATION 2942'

OPERATOR EOG RESOURCES, INC.

LEASE ROSS DRAW "29" FEDERAL No. 1

USGS TOPO MAP ROSS RANCH, NEW MEXICO.

CONTOUR INTERVAL 10'

WEST TEXAS CONSULTANTS, INC.

ENGINEERS-PLANNERS-SURVEYORS

MIDLAND, TEXAS

915-685-3800

RECEIVED

MAR 29 '01

BLM
ROSENBERG, NM

SECTION 30, TOWNSHIP 26 SOUTH, RANGE 30 EAST, N.M.P.M.
EDDY COUNTY, NEW MEXICO

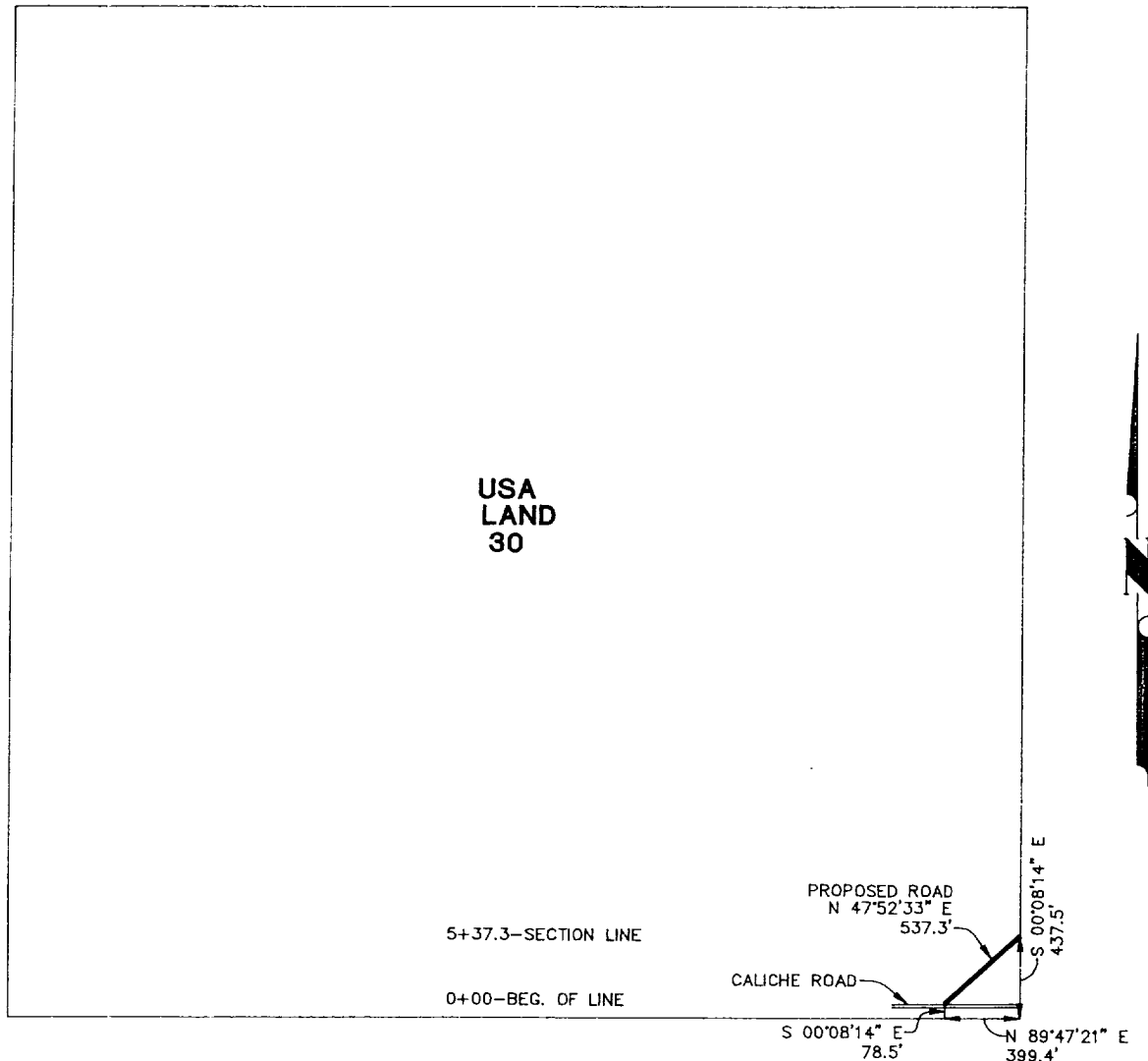

CENTERLINE DESCRIPTION OF A PROPOSED ROAD:

BEGINNING at a point in an existing road, from which point the southeast corner of Section 30, T-26-S, R-30-E, N.M.P.M., Eddy County, New Mexico, bears S 00° 08' 14" E, 78.5 feet and N 89° 47' 21" E, 399.4 feet;

THENCE N 47° 52' 33" E, with the centerline of proposed road, 537.3 feet to a point in the east line of said Section 30, for the end of this road, from which point the southeast corner of said Section 30 bears S 00° 08' 14" E, 437.5 feet.

Exhibit 3A(1)

PROPOSED ROAD TO SERVE
ROSS DRAW "29" FEDERAL No. 1

EOG RESOURCES INC.

537.3 feet of proposed road in
Section 30, T-26-S, R-30-E, N.M.P.M.,
Eddy County, New Mexico

WEST TEXAS CONSULTANTS, INC.

ENGINEERS-PLANNERS-SURVEYORS

MIDLAND, TEXAS

Survey Date: 3-10-01

Date: 3-13-01

Scale: 1" = 1000'

WTC No.: 46164

Drawn By: JWD

Sheet 1 of 2

I hereby certify that this plat was prepared from an actual survey made on the ground and meets or exceeds all requirements for land surveys as specified by the state of New Mexico.

James E. Tompkins
JAMES E. TOMPKINS
REGISTERED PROFESSIONAL LAND SURVEYOR
NEW MEXICO
14729

JAMES E. TOMPKINS
Registered Professional Surveyor
New Mexico Certificate No. 14729

RECEIVED

MAR 28 '01

BLM
ROSWELL, NM

SECTION 29, TOWNSHIP 26 SOUTH, RANGE 30 EAST, N.M.P.M.
EDDY COUNTY,
NEW MEXICO

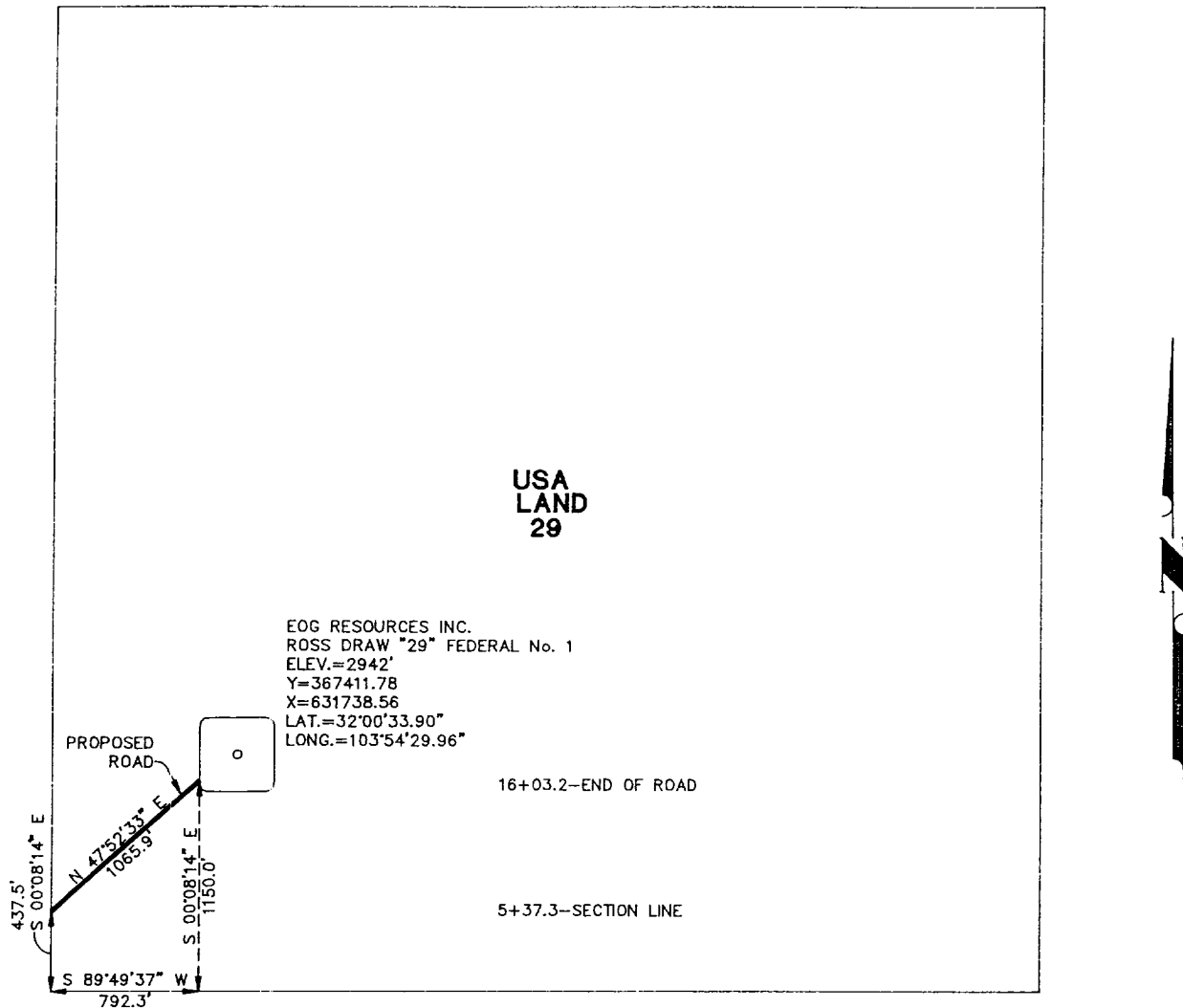

Exhibit 3A(2)

CENTERLINE DESCRIPTION OF A PROPOSED ROAD:

BEGINNING at a point in the west line of Section 29, T-26-S, R-30-E, N.M.P.M., Eddy County, New Mexico, from which point the southwest corner of said Section 29 bears S 00° 08' 14" E, 437.5 feet;

THENCE N 47° 52' 33" E, with the centerline of proposed road, 1065.9 feet to a point in the west line of a well pad for EOG Resources, Inc. ROSS DRAW "29" FEDERAL No. 1, for the end of this road, from which point the southwest corner of said Section 29 bears S 00° 08' 14" E, 1150.0 feet and S 89° 49' 37" W, 792.3 feet.

I hereby certify that this plat was prepared from an actual survey made on the ground and meets or exceeds all requirements for land surveys as specified by the state of New Mexico.

James E. Tompkins
JAMES E. TOMPKINS
Registered Professional Surveyor
New Mexico Certificate No. 14729



PROPOSED ROAD TO SERVE
ROSS DRAW "29" FEDERAL No. 1

EOG RESOURCES INC.

1065.9 feet of proposed road in
Section 29, T-26-S, R-30-E, N.M.P.M.,
Eddy County, New Mexico

WEST TEXAS CONSULTANTS, INC.

ENGINEERS-PLANNERS-SURVEYORS

MIDLAND, TEXAS

Survey Date: 3-10-01

Date: 3-13-01

Scale: 1" = 1000'

WTC No.: 46164

Drawn By: JWD

Sheet 2 of 2

RECEIVED

MAR 29 '01

PM
ROSENELL NM

VICINITY MAP

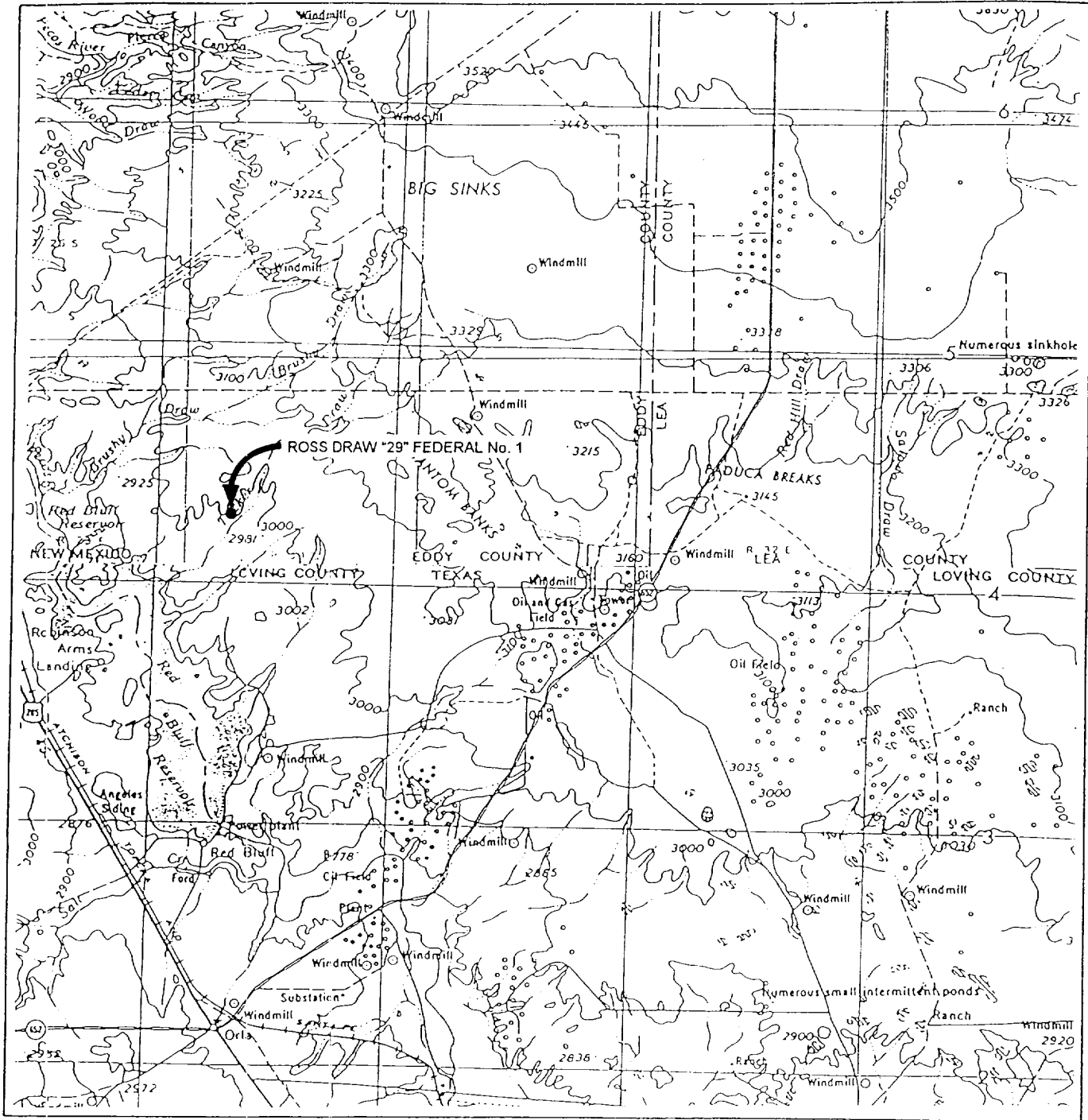

SCALE: 1" = 4 MILES

WTC 46164

SEC. 29 TWP. 26-S RGE. 30-E

SURVEY N.M.P.M.

COUNTY EDDY STATE NM

DESCRIPTION 1290' FSL & 990' FWL

ELEVATION 2942'

OPERATOR EOG RESOURCES, INC.

LEASE ROSS DRAW "29" FEDERAL No. 1

WEST TEXAS CONSULTANTS, INC.

ENGINEERS-PLANNERS-SURVEYORS

MIDLAND, TEXAS

915-685-3800

RECEIVED

MAR 29 '01

BLM
ROSNELL UV