

OCD-ARTESIA

L-09

FORM APPROVED
OMB No. 1004-0136
Expires November 30, 2000

dsf

UNITED STATES
DEPARTMENT OF THE INTERIOR
BUREAU OF LAND MANAGEMENT

APPLICATION FOR PERMIT TO DRILL OR REENTER

1a. Type of Work <input checked="" type="checkbox"/> DRILL <input type="checkbox"/> REENTER		CONFIDENTIAL	
1b. Type of Well: <input checked="" type="checkbox"/> Oil Well <input type="checkbox"/> Gas Well <input type="checkbox"/> Other <input checked="" type="checkbox"/> Single Zone <input type="checkbox"/> Multiple Zone		7. If Unit or CA Agreement, Name and No. NMNM84639 7166X	
2. Name of Operator BASS ENTERPRISES PRODUCTION CO		8. Lease Name and Well No. POKER LAKE UNIT 191 1796	
3a. Address P.O. BOX 2760 MIDLAND, TX 79702 1801		9. API Well No. 30-015-32143	
3b. Phone No. (include area code) Ph: 915.683.2277 Fx: 915.687.0329		10. Field and Pool, or Exploratory UNKNOWN	
4. Location of Well (Report location clearly and in accordance with any State requirements. *) At surface NESE 1980FSL 660FEL At proposed prod. zone NESE 1980FSL 660FEL		11. Sec., T., R., M., or Blk. and Survey or Area Sec 7 T24S R30E Mer NMP	
14. Distance in miles and direction from nearest town or post office* 14 MILES EAST FROM MALAGA, NEW MEXICO		12. County or Parish EDDY	
15. Distance from proposed location to nearest property or lease line, ft. (Also to nearest drig. unit line, if any) 660		13. State NM	
16. No. of Acres in Lease 1843.32		17. Spacing Unit dedicated to this well 40.00	
18. Distance from proposed location to nearest well, drilling, completed, applied for, on this lease, ft. 1224		20. BLM/BIA Bond No. on file NM2204	
19. Proposed Depth 7550 MD		23. Estimated duration 14 DAYS	
21. Elevations (Show whether DF, KB, RT, GL, etc.) 3195 GL		22. Approximate date work will start 12/01/2001	

24. Attachments

Carlsbad Controlled Water Basin

The following, completed in accordance with the requirements of Onshore Oil and Gas Order No. 1, shall be attached to this form:

- Well plat certified by a registered surveyor.
- A Drilling Plan.
- A Surface Use Plan (if the location is on National Forest System Lands, the SUPO shall be filed with the appropriate Forest Service Office).
- Bond to cover the operations unless covered by an existing bond on file (see Item 20 above).
- Operator certification
- Such other site specific information and/or plans as may be required by the authorized officer.

25. Signature	Name (Printed/Typed) TAMI WILBER	Date 09/06/2001
Title AUTHORIZED REPRESENTATIVE		
Approved by (Signature) 151 CARSTEN F. GOFF	Name (Printed/Typed) 151 CARSTEN F. GOFF	Date DEC 18 2001
Title STATE DIRECTOR		
Office NM STATE OFFICE		

Application approval does not warrant or certify the applicant holds legal or equitable title to those rights in the subject lease which would entitle the applicant to conduct operations thereon.
Conditions of approval, if any, are attached.

APPROVAL FOR 1 YEAR

Title 18 U.S.C. Section 1001 and Title 43 U.S.C. Section 1212, make it a crime for any person knowingly and willfully to make to any department or agency of the United States any false, fictitious or fraudulent statements or representations as to any matter within its jurisdiction.

Additional Operator Remarks (see next page)

APPROVAL SUBJECT TO GENERAL REQUIREMENTS AND SPECIAL STIPULATIONS ATTACHED

Electronic Submission #6959 verified by the BLM Well Information System
For BASS ENTERPRISES PRODUCTION CO, sent to the Carlsbad
Committed to AFMSS for processing by linda askwig on 09/06/2001 (01LA0843AE)

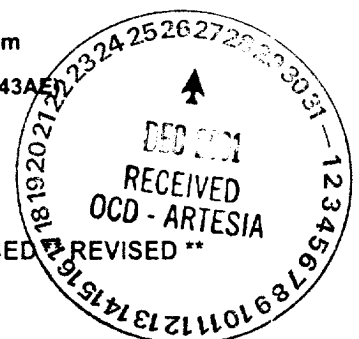

** REVISED ** REVISED ** REVISED ** REVISED ** REVISED ** REVISED ** REVISED ** REVISED **

Additional Operator Remarks:

Surface casing to be set \pm 100' above the salt.

Producing casing cement will be brought up at least 500' above the upmost hydrocarbon bearing zone.

Drilling Procedure, BOPE Diagram, Anticipated Formation Tops and Surface Use Plans attached.

This well is located ^{CU 512} inside the R-111 Potash Area and inside the Secretary's Potash Order, but in the barren area for potash.

There are no potash leases within 1 mile of this location.

**SECTION 7, TOWNSHIP 24 SOUTH, RANGE 30 EAST, N.M.P.M.,
EDDY COUNTY, NEW MEXICO.**

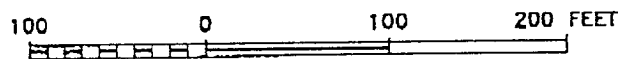
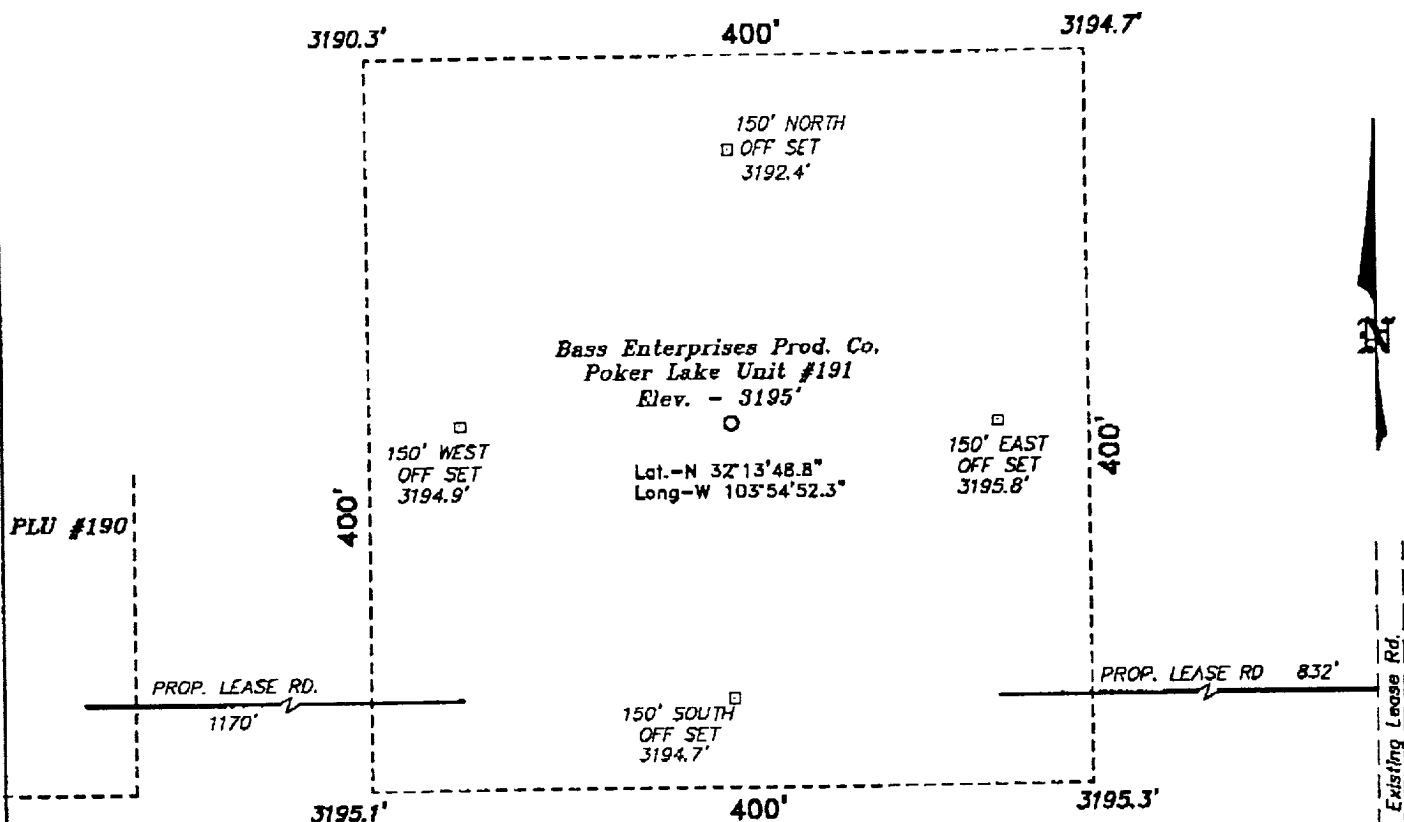

DIRECTIONS TO LOCATION:

FROM THE JUNCTION OF STATE HWY 128 & CO. RD. 793, GO SOUTH AND WEST ON CO. RD. 793 APPROX. 4.5 MILES TO A PROPOSED LEASE ROAD WHICH LIES APPROX. 832 FEET EAST OF THE PROPOSED LOCATION.

BASS ENTERPRISES PRODUCTION CO.

REF: Poker Lake Unit No. 191 / Well Pad Topo

THE POKER LAKE UNIT No. 191 LOCATED 1980' FROM
THE SOUTH LINE AND 660' FROM THE EAST LINE OF
SECTION 7, TOWNSHIP 24 SOUTH, RANGE 30 EAST,

N.M.P.M., EDDY COUNTY, NEW MEXICO.

BASIN SURVEYS P.O. BOX 1786-HOBBS, NEW MEXICO

W.O. Number: 1557

Drawn By: K. GOAD

Date: 06-15-2001

Disk: KJG CD#3 - 1557A.DWG

Survey Date: 06-13-2001

Sheet 1 of 1 Sheets

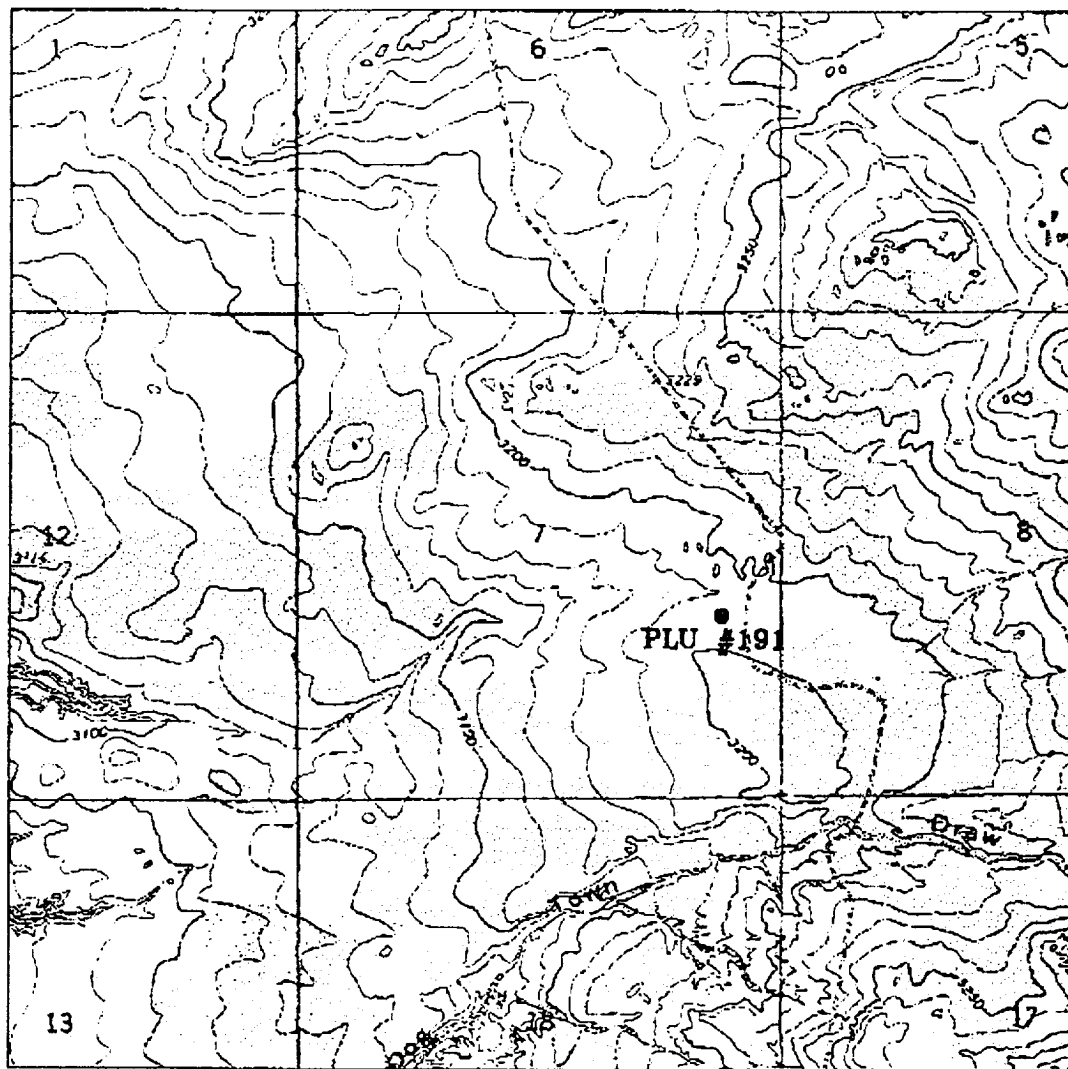

POKER LAKE UNIT #191
Located at 1980' FSL and 660' FEL
Section 7, Township 24 South, Range 30 East,
N.M.P.M., Eddy County, New Mexico.

basin
surveys
focused on excellence
in the oilfield

P.O. Box 1786
1120 N. West County Rd.
Hobbs, New Mexico 88241
(505) 393-7316 - Office
(505) 392-3074 - Fax
basinsurveys.com

W.O. Number: 1557AA - KJG CD#3

Survey Date: 06-13-2001

Scale: 1" = 2000'

Date: 06-15-2001

**BASS ENTERPRISES
PRODUCTION CO.**

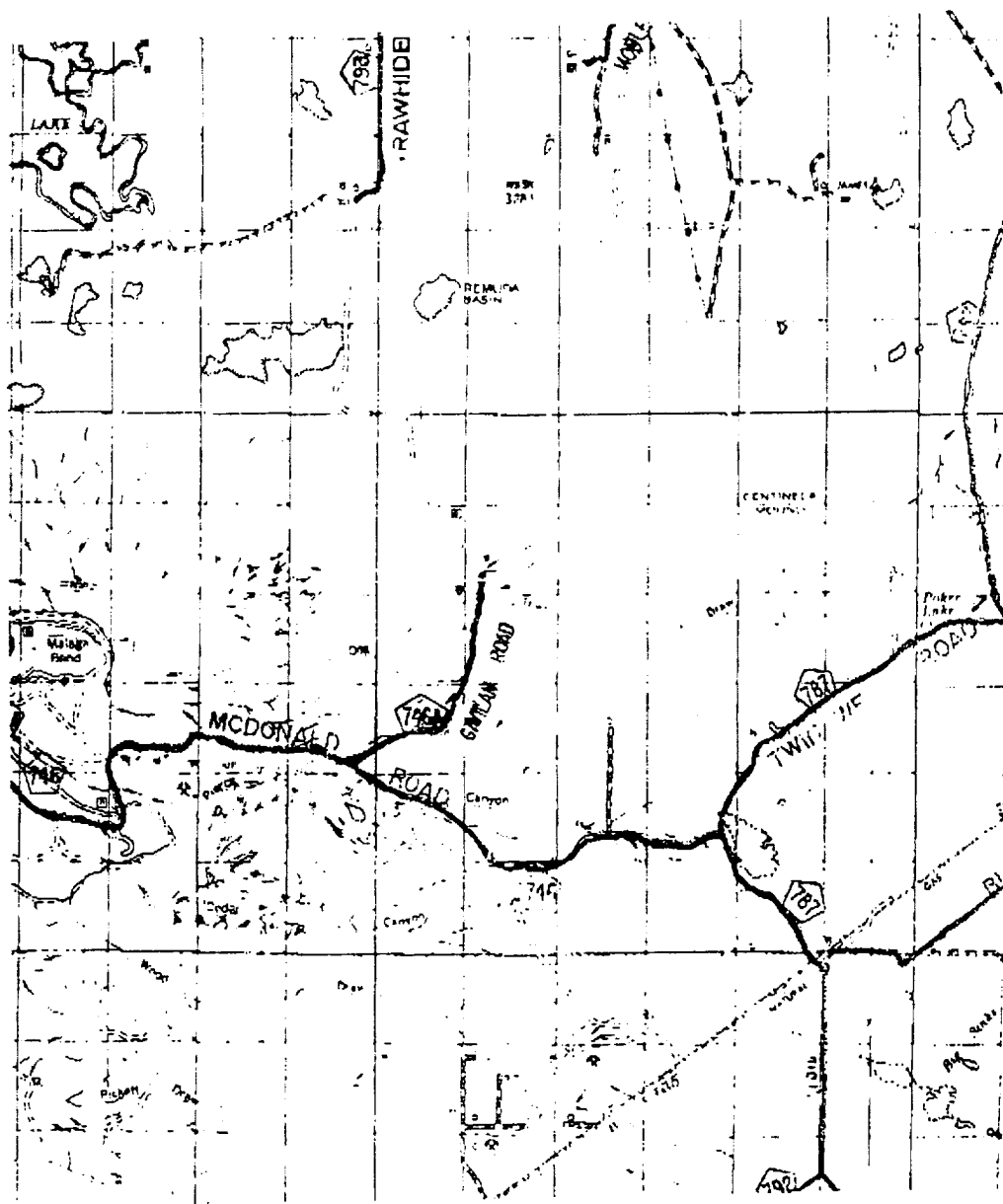

POKER LAKE UNIT #191

Located at 1980' FSL and 660' FEL
 Section 7, Township 24 South, Range 30 East,
 N.M.P.M., Eddy County, New Mexico.

basin
surveys
 focused on excellence
 in the oilfield

P.O. Box 1786
 1120 N. West County Rd.
 Hobbs, New Mexico 88241
 (505) 393-7316 - Office
 (505) 392-3074 - Fax
 basinsurveys.com

W.O. Number: 1557AA - KJG CD#3

Survey Date: 06-13-2001

Scale: 1" = 2 MILES

Date: 06-15-2001

BASS ENTERPRISES
PRODUCTION CO.

EIGHT POINT DRILLING PROGRAM BASS ENTERPRISES PRODUCTION CO.

NAME OF WELL: POKER LAKE UNIT #191

LEGAL DESCRIPTION - SURFACE: 1980' FSL & 660' FEL, Section 7, T-24-S, R-30-E, Eddy County, New Mexico.

POINT 1: ESTIMATED FORMATION TOPS

(See No. 2 Below)

POINT 2: WATER, OIL, GAS AND/OR MINERAL BEARING FORMATIONS

Anticipated Formation Tops: KB 3208' (est) GL 3195'

<u>FORMATION</u>	<u>ESTIMATED TOP FROM KB</u>	<u>ESTIMATED SUBSEA TOP</u>	<u>BEARING</u>
T/Salt	588'	+2620'	Barren
B/Salt	3293'	- 85'	Barren
T/Lamar Lime	3483'	- 275'	Barren
T/Ramsey Sand	3523'	- 315'	Oil/Gas
T/ Lower Brushy Canyon U Sand	7013'	-3805'	Oil/Gas
T/ Lower Brushy Canyon Y Sand	7168'	-3960'	Oil/Gas
T/Bone Spring Lime	7293'	-4085'	Oil/Gas
TD	7550'	-4342'	

POINT 3: CASING PROGRAM

<u>TYPE</u>	<u>INTERVALS</u>	<u>PURPOSE</u>	<u>CONDITION</u>
14"	0 - 40'	Conductor	New
8-5/8", 24#, WC-50, STC	0 - 535'	Surface	New
5-1/2", 15.5#, K-55, LTC	0 - 6500'	Production	New
5-1/2", 17#, K-55, LT&C	6500 - 7550'	Production	New

POINT 4: PRESSURE CONTROL EQUIPMENT (SEE ATTACHED DIAGRAMS)

Bass Enterprises recognizes that the minimum BOP requirements is a double 3000 psi WP BOP equivalent to Diagram 1 of this package. However, the actual BOP's used will likely exceed the minimum requirements depending on the rig the operator employs. Bass Enterprises requests a waiver to the testing requirements per Onshore Order 2. This well is located in an area Bass is familiar with and we have chosen to set only a surface casing string at 535' and drill into the low permeability rock of the Bone Spring. 70% of the interval yield of 8-5/8", 24#, WC50, ST&C is 1750 psi. The Delaware in this area is normally pressured (8.3 ppg MWE) and is not capable of flowing with a full column of fresh water. If for some reason the well does flow, we can not and will not shut the well in due to the low frac gradient at the shoe. The surface casing will only be used as a diverter. Therefore, a BOP test to indicate the BOP's are operating correctly and seal at lower rates is all that is necessary. We intend to hydrotest the BOP stack, the choke and kill lines, kelly cock, inside BOP, etc to 200 psi (low) and 1000 psi (high) with clear water using the rig pump. These tests will be performed:

- a) Upon installation
- b) After any component changes
- c) Fifteen days after a previous test
- d) As required by well conditions

A function test to insure that the preventers are operating correctly will be performed on each trip. See attached Diagram 1 for the minimum criteria for the choke manifold.

POINT 5: MUD PROGRAM

DEPTH	MUD TYPE	WEIGHT	FV	PV	YP	FL	Ph
0' - 535'	FW Spud Mud	8.4 - 9.2	45-38	NC	NC	NC	NC
615' - 5600'	Brine Water	10.0 - 10.2	29-30	NC	NC	NC	10
5600' - 7550'	**	8.9 - 9.3	36-40	15	10	<100 cc	9.5 - 10

** 35% diesel/65% brine emulsion

**Will increase vis for logging purposes only.*

POINT 6: TECHNICAL STAGES OF OPERATION

A) TESTING

None anticipated.

B) LOGGING

GR-CNL-LDT-AIT from TD to 8-5/8" casing shoe.
GR-CNL from Base of 8-5/8" casing to surface.

C) CONVENTIONAL CORING

None anticipated.

D) CEMENT

D) CEMENT

INTERVAL	AMOUNT SXS	FT OF FILL	TYPE	GALS/SX	PPG	FT ³ /SX
SURFACE:						
Lead 0 - 235' (100% excess circ to surface)	75	235	Permian Basin Critical Zone + ¼ pps Flocele	10.33	12.8	1.87
Tail 235-535' (100% excess circ to surface)	120	300	Prem Plus + 2% CaCl ₂	5.38	14.8	1.15
PRODUCTION: Single stage w/ Zone Seal Cement.						
3023' - 7550' (+ 50% excess) Base Slurry	620	4527	Premium Plus + 2% Zone Seal	6.73	14.5	1.38
Consisting of		1037	Base Slurry + 300 SCF/Nitrogen	6.32	5.5	2.64
		1500	Base Slurry + 400 SCF/Nitrogen	6.32	8.9	2.01
		1990	Base Slurry + 225 SCF/Nitrogen	6.32	12.0	1.62

Page 3

E) DIRECTIONAL DRILLING

No directional services anticipated.

POINT 7: ANTICIPATED RESERVOIR CONDITIONS

Normal pressures are anticipated throughout Delaware section. A BHP of 3185 psi max of MWE of 8.4 ppg is expected. Lost circulation may exist in the Delaware section from 5600-7550'. No H₂S is anticipated.

POINT 8: OTHER PERTINENT INFORMATION**A) Auxiliary Equipment**

Upper and lower kelly cocks. Full opening stab in valve on the rig floor.

B) Anticipated Starting Date

Upon approval

12 days drilling operations

10 days completion operations

SLA

September 5, 2001

MULTI-POINT SURFACE USE PLAN

NAME OF WELL: POKER LAKE UNIT #191

LEGAL DESCRIPTION - SURFACE: 1980' FSL & 660' FEL, Section 7, T-24-S, R-30-E, Eddy County, New Mexico.

POINT 1: EXISTING ROADS

A) Proposed Well Site Location:

See Exhibit "A" & "B" and survey plats.

B) Existing Roads:

From junction of State Highway 128 and County Road 793, go south and west on County Road 4.5 miles to proposed lease road. You will turn west on proposed lease road approximately 0.2 miles to location.

C) Existing Road Maintenance or Improvement Plan:

See Exhibit "A".

POINT 2: NEW PLANNED ACCESS ROUTE

A) Route Location:

Not Applicable.

B) Width

Not applicable.

C) Maximum Grade

Not applicable.

D) Turnout Ditches

Spaced per BLM requirements.

E) Culverts, Cattle Guards, and Surfacing Equipment

None.

POINT 3: LOCATION OF EXISTING WELLS

Exhibit "A" indicates existing wells within the surrounding area.

POINT 4: LOCATION OF EXISTING OR PROPOSED FACILITIES

- A) Existing facilities within one mile owned or controlled by lessee/operator:

Exhibit "B" indicates existing wells within the surrounding area.

- B) New Facilities in the Event of Production:

A new flowline will be laid to the battery at the proposed Poker Lake Unit #181 location.

- C) Rehabilitation of Disturbed Areas Unnecessary for Production:

Following the construction of production facilities, those access areas required for continued production will be graded to provide drainage and minimize erosion. The areas unnecessary for use will be graded to blend in with the surrounding topography (See Point 10).

POINT 5: LOCATION AND TYPE OF WATER SUPPLY

- A) Location and Type of Water Supply

Fresh water will be hauled from Diamond and Half Water Station 35 miles east of Carlsbad, New Mexico. Brine water will be hauled from Bass' Poker Lake Unit #140 or #153 battery or from commercial facilities.

- B) Water Transportation System

Water hauling to the location will be over existing and proposed roads.

POINT 6: SOURCE OF CONSTRUCTION MATERIALS

- A) Materials

If not found on location, caliche will be hauled from the nearest BLM approved source.

- B) Land Ownership

Federally owned.

- C) Materials Foreign to the Site

No construction materials foreign to this area are anticipated for this drill site.

- D) Access Roads

See Exhibit "B".

POINT 7: METHODS FOR HANDLING WASTE MATERIAL**A) Cuttings**

Cuttings will be contained in the plastic lined reserve pit.

B) Drilling Fluids

Drilling fluids will be contained in the plastic lined reserve pit.

C) Produced Fluids

Water production will be contained in the plastic lined reserve pit.

Hydrocarbon fluid or other fluids that may be produced during testing will be retained in test tanks. Prior to cleanup operations, any hydrocarbon material in the reserve pit will be removed by skimming or burning, as the situation would dictate.

D) Sewage

Current laws and regulations pertaining to the disposal of human waste will be complied with.

E) Garbage

Portable containers will be utilized for garbage disposal during the drilling of this well.

F) Cleanup of Well Site

Upon release of the drilling rig, the surface of the drilling pad will be graded to accommodate a completion rig if electric log analysis indicate potential productive zones. The reserve pit will be fenced only in the event livestock is present and bird netted. The fence will be maintained until the pit is backfilled. Reasonable cleanup will be performed prior to the final restoration of the site.

POINT 8: ANCILLARY FACILITIES

None required.

POINT 9: WELL SITE LAYOUT**A) Rig Orientation and Layout**

Exhibit "C" shows the dimensions of the well pad and reserve pits, and the location of major rig components. Only minor leveling of the well site will be required. No significant cuts or fills will be necessary.

B) Locations of Pits and Access Road

See Exhibit "A".

C) Lining of the Pits

The reserve pits will be lined with plastic.

POINT 10: PLANS FOR RESTORATION OF THE SURFACE**A) Reserve Pit Cleanup**

The pits will be fenced immediately after construction only if livestock is present and shall be maintained until they are backfilled. Previous to backfill operations, any hydrocarbon material on the pits' surfaces shall be removed. The fluids and solids contained in the pits shall be backfilled with soil excavated from the site and soil adjacent to the reserve pits. The restored surface of the pits shall be contoured to prevent impoundment of surface water flow. Water-bars will be constructed as needed to prevent excessive erosion. Topsoil, as available, shall be placed over the restored surface in a uniform layer. The area will be seeded according to the Bureau of Land Management stipulations during the appropriate season following restoration.

B) Restoration Plans - Production Developed

Reserve pits will be backfilled and restored as described above under Item A. In addition, those areas not required for production will be graded to blend with the surrounding topography. Topsoil, as available, will be placed upon those areas and seeded. The portion of the site required for production will be graded to minimize erosion and provide access during inclement conditions. Following depletion and abandonment of the site, restoration procedures will be those that follow under Item C.

C) Restoration Plans - No Production Developed

Reserve pits will be restored as described above under Item A. With no production developed, the entire surface disturbed by construction of the well site will be restored. The site will be contoured to blend with the surrounding topography and provide drainage of surface water. The topsoil, as available, shall be replaced in a uniform layer and seeded according to the Bureau of Land Management's stipulations.

D) Rehabilitations Time table

Upon completion of drilling operations, the initial cleanup of the site will be performed as soon as weather and site conditions allow economic execution of the work.

POINT 11: OTHER INFORMATION**A) Terrain**

Relatively flat.

B) Soil

Caliche and sand.

C) Vegetation

Sparse, primarily grasses and mesquite with very little grass.

D) Surface Use

Primarily grazing.

POINT 11: OTHER INFORMATION – Con't...**E) Surface Water**

There are no lakes, streams or rivers within several miles of the wellsite.

F) Water Wells

There is a water well located approximately 0.4 miles southeast of this location.

G) Residences and Buildings

There is an old abandoned building located approximately 0.4 miles southeast of this location.

H) Historical Sites

None observed.

I) Archeological Resources

An archeological survey will be obtained for this well site. Before any construction begins, a full and complete archeological survey will be submitted to the Bureau of Land Management. Any location or construction conflicts will be resolved before construction begins.

J) Surface Ownership

The well site and new access road is on federally owned land.

K) Well signs will be posted at the drilling site.**L) Open Pits**

All pits containing liquid or mud will be fenced only if livestock is present and bird netted.

POINT 12: OPERATOR'S FIELD REPRESENTATIVE

(Field personnel responsible for compliance with development plan for surface use).

DRILLING

William R. Dannels
Box 2760
Midland, Texas 79702
(915) 683-2277

PRODUCTION

Mike Waygood
3104 East Green Street
Carlsbad, New Mexico 88220
(505) 887-7329

Keith E. Bucy

Box 2760
Midland, Texas 79702
(915) 683-2277

Page 7

POINT 13: CERTIFICATION

I hereby certify that I, or persons under my direct supervision have inspected the proposed drill site and access route; that I am familiar with the conditions which currently exist; that the statements made in the plan are, to the best of my knowledge, true and correct; and that the work associated with operations proposed herein will be performed by Bass Enterprises Production Co. and it's contractors and subcontractors in conformity with this plan and the terms and conditions under which it is approved. This statement is subject to the provisions of 18 U.S.C. 1001 for the filing of a false statement.

5 Sept. 2001

Date

W. R. Dannels FOR
William R. Dannels

SLA

3000 PSI WP

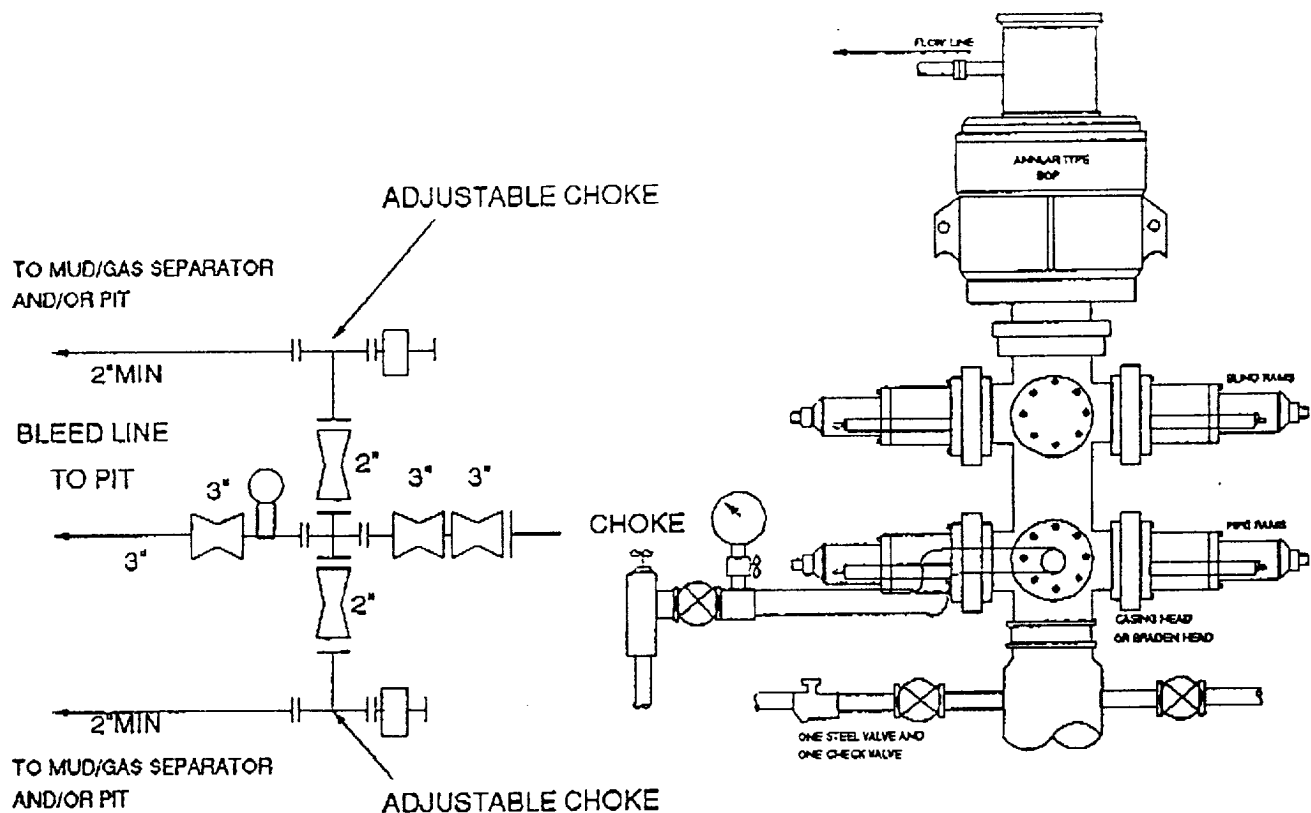

THE FOLLOWING CONSTITUTE MINIMUM BLOWOUT PREVENTER REQUIREMENTS

- A. One double gate blowout preventer with lower rams for pipe and upper rams blind, all hydraulically controlled.
- B. Opening on preventers between rams to be flanged, studded or clamped and at least two inches in diameter.
- C. All connections from operating manifold to preventers to be all steel hose or tube a minimum of one inch in diameter.
- D. The available closing pressure shall be at least 15% in excess of that required with sufficient volume to operate (close, open, and re-close) the preventers.
- E. All connections to and from preventers to have a pressure rating equivalent to that of the BOP's.
- F. Manual controls to be installed before drilling cement plug.
- G. Valve to control flow through drill pipe to be located on rig floor.
- H. All chokes will be adjustable. Choke spool may be used between rams.

DIAGRAM 1

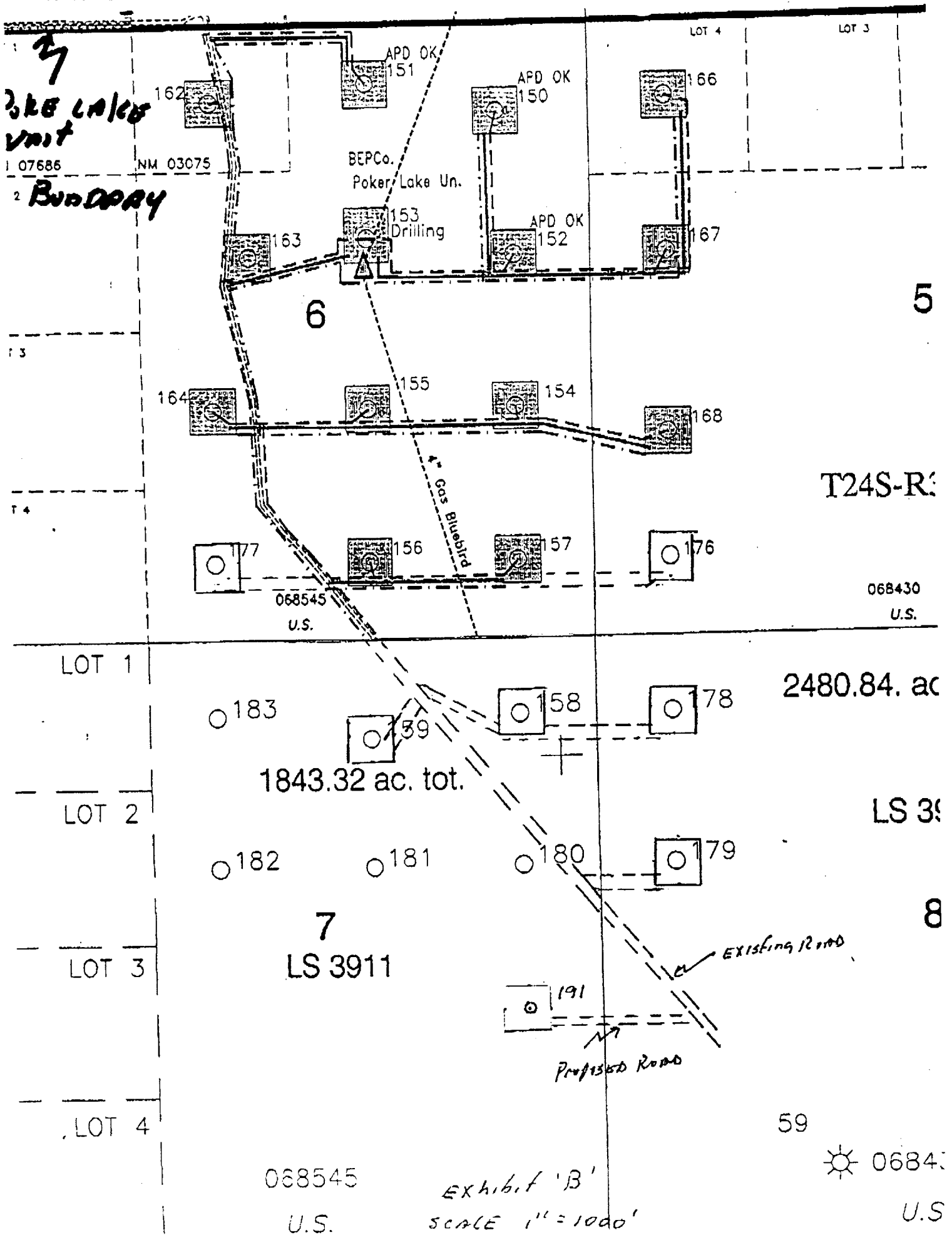

POKER LAKE UNIT No. 191

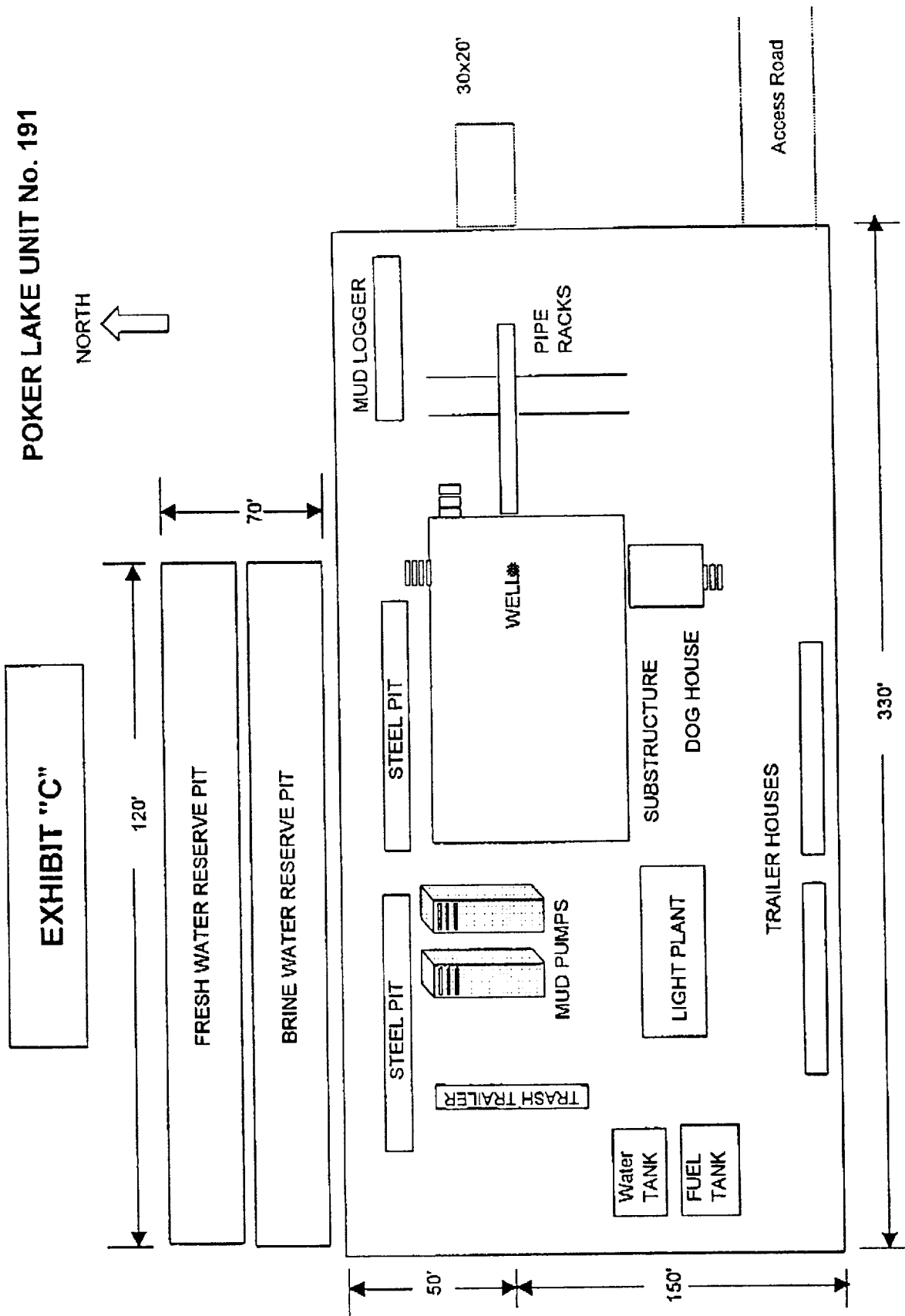

MAC
7/17/01