

COPIES RECEIVED	5
DISTRIBUTION	
SANTA FE	/
FILE	/
U.S.G.S.	
LAND OFFICE	
OPERATOR	/

## NEW MEXICO OIL CONSERVATION COMMISSION

RECEIVED

Form O-101  
Revised 1-1-82

JAN 27 1982

O. C. D.  
ARTESIA, OFFICE

5A. Indicate Type of Lease	STATE <input type="checkbox"/>	FEED <input checked="" type="checkbox"/>
5. Lease Oil & Gas Lease		

## APPLICATION FOR PERMIT TO DRILL, DEEPEN, OR PLUG BACK

1a. Type of Work		7. Unit Agreement Name	
b. Type of Well DRILL <input checked="" type="checkbox"/> DEEPEN <input type="checkbox"/> PLUG BACK <input type="checkbox"/> GAS WELL <input type="checkbox"/> STRATIGRAPHIC TEST HOLE <input type="checkbox"/> SINGLE ZONE <input type="checkbox"/> MULTIPLE ZONE <input type="checkbox"/>		8. Farm or Lease Name Cibola	
c. Name of Operator Cibola Energy Corporation		9. Well No. 3-B	
1. Address of Operator P.O. Box 1668, Albuquerque, New Mexico 87103		10. Field and Field or Acreage N/A	
4. Location of Well UNIT LETTER B LOCATED 1980 FEET FROM THE East LINE AND 660 FEET FROM THE North LINE OF SEC. 27 TWP. 9S RGE. 27E NADPM		11. County Chaves	
19. Proposed Depth		19A. Formation	
21A. Kind & Status Plug Bond Statewide		21B. Drilling Contractor Harry Bevers	
22. Approx. Date Work will start 1-27-82		23. Authority of C.O.D. Rotary	

## PROPOSED CASING AND CEMENT PROGRAM

SIZE OF HOLE	SIZE OF CASING	WEIGHT PER FOOT	SETTING DEPTH	SACKS OF CEMENT	EST. TOP
4 1/2"	N/A	N/A	N/A	N/A	N/A

We plan to drill a 4 1/2" hole 20' into Yates formation. A Gamma Ray log will be run to determine the top of the Yates. A suitable cement plug will be pumped into the hole to plug from TD to the top of the water zone. Location will be cleaned and marker set.

THIS WELL IS BEING DRILLED AS A STRATIGRAPHIC TEST-HOLE FOR GEOLOGICAL INFORMATION ONLY AND UNDER NO CIRCUMSTANCES WILL IT BE PRODUCED.

IN ABOVE SPACE DESCRIBE PROPOSED PROGRAM: IF PROPOSAL IS TO DEEPEN OR PLUG BACK, GIVE DATA ON PRESENT PRODUCTIVE ZONE AND PROPOSED NEW PRODU-  
TIVE ZONE. GIVE BLOWOUT PREVENTER PROGRAM, IF ANY.

I hereby certify that the information above is true and complete to the best of my knowledge and belief.

Signed Anita Vigil Title Drilling Secretary Date 1-25-82

(This space for State Use)

APPROVED BY M. P. Williams TITLE OIL AND GAS INSPECTOR DATE JAN 29 1982

CONDITIONS OF APPROVAL, IF ANY:

NEW MEXICO OIL CONSERVATION COMMISSION  
WELL LOCATION AND ACREAGE DEDICATION PLAT

RECEIVED

Form C-102  
Supersedes C-128  
Effective 1-1-65

FEB 16 1982

All distances must be from the outer boundaries of the Section.

Operator <b>Cibola Energy</b>		Lease <b>Cibola Strat Test</b>		O. C. D.		Well No. <b>Cibola 3-B</b>
Unit Letter <b>B</b>	Section <b>27</b>	Township <b>9 South</b>	Range <b>27 East</b>	County <b>Chaves</b>		
Actual Postage Location of Well: <b>1980.0</b> feet from the <b>east</b> line and <b>660.0</b> feet from the <b>north</b> line						
Ground Level Elev. <b>3880.0</b>	Producing Formation		Pool		Dedicated Acreage	

1. Outline the acreage dedicated to the subject well by colored pencil or hatchure marks on the plat below.
2. If more than one lease is dedicated to the well, outline each and identify the ownership thereof (both as to working interest and royalty).
3. If more than one lease of different ownership is dedicated to the well, have the interests of all owners been consolidated by communitization, unitization, force-pooling, etc?

☐ Yes ☐ No If answer is "yes," type of consolidation \_\_\_\_\_

If answer is "no," list the owners and tract descriptions which have actually been consolidated. (Use reverse side of this form if necessary.) \_\_\_\_\_

No allowable will be assigned to the well until all interests have been consolidated (by communitization, unitization, forced-pooling, or otherwise) or until a non-standard unit, eliminating such interests, has been approved by the Commission.

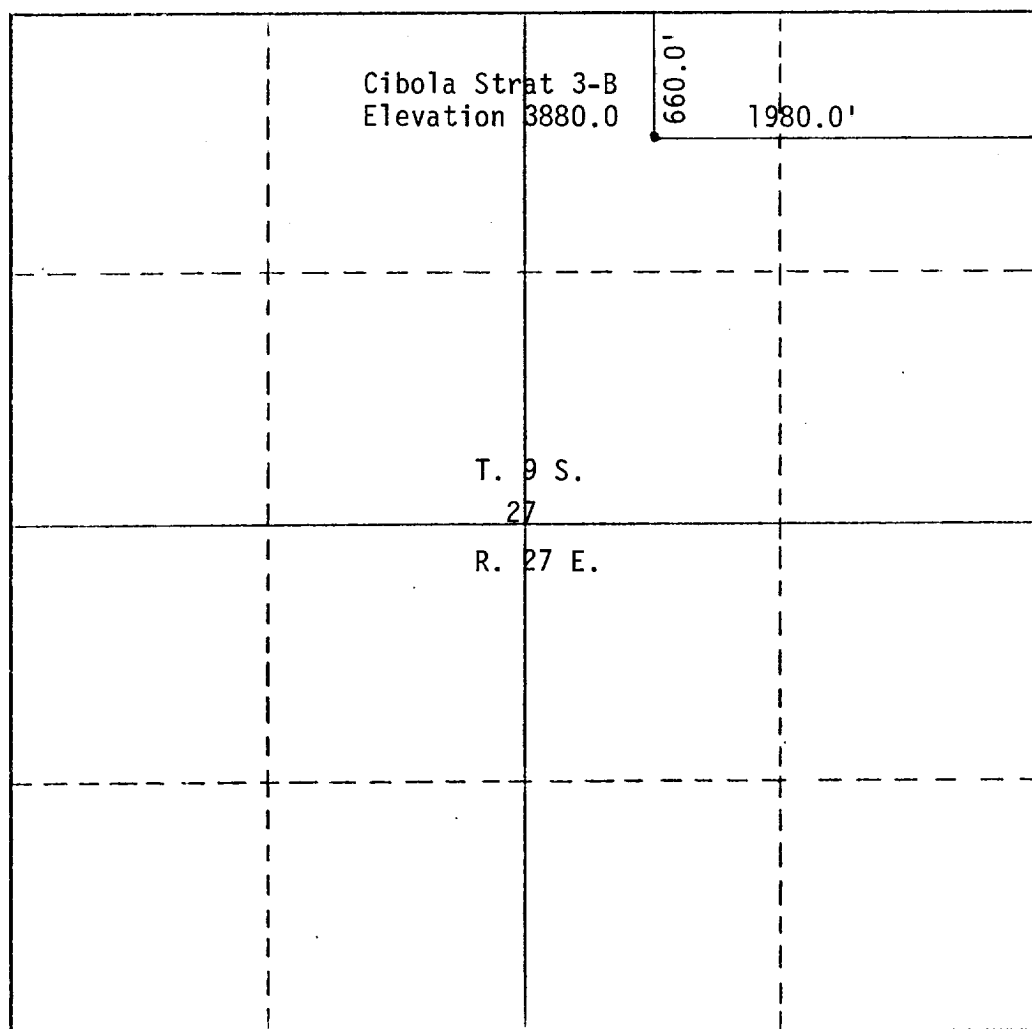

CERTIFICATION

I hereby certify that the information contained herein is true and complete to the best of my knowledge and belief.

*[Signature]*

Name  
**R. B. Wright**

Position  
**Agent**

Company  
**Cibola Energy Corp.**

Date  
**2/15/82**

I hereby certify that the well location shown on this plat was plotted from field notes of actual surveys made by me or under my supervision and that the same is true and correct to the best of my knowledge and belief.

**2/15/82**

Date Surveyed

Registered Professional Engineer and/or Land Surveyor

**Richard B. Wright**

Certificate No.

**7929**

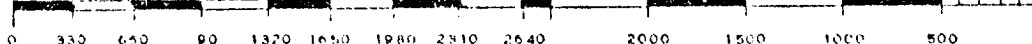
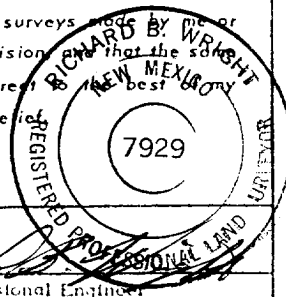

NEW MEXICO OIL CONSERVATION COMMISSION  
WELL LOCATION AND ACREAGE DEDICATION PLAT

Form C-102  
Supersedes C-128  
Effective 1-1-65

FEB 16 1982

All distances must be from the outer boundaries of the Section.

Operator <b>Cibola Energy</b>		Lease <b>Cibola Strat Test</b>		O. C. D. <b>ARTESIA, OFFICE</b>		Well No. <b>Cibola 3-B</b>	
Unit Letter <b>B</b>	Section <b>27</b>	Township <b>9 South</b>	Range <b>27 East</b>	County <b>Chaves</b>			
Actual Postage Location of Well: <b>1980.0</b> feet from the <b>east</b> line and <b>660.0</b> feet from the <b>north</b> line Ground Level Elev. <b>3880.0</b>							

1. Outline the acreage dedicated to the subject well by colored pencil or hatchure marks on the plat below.
2. If more than one lease is dedicated to the well, outline each and identify the ownership thereof (both as to working interest and royalty).
3. If more than one lease of different ownership is dedicated to the well, have the interests of all owners been consolidated by communitization, unitization, force-pooling, etc?

☐ Yes ☐ No If answer is "yes," type of consolidation \_\_\_\_\_

If answer is "no," list the owners and tract descriptions which have actually been consolidated. (Use reverse side of this form if necessary.) \_\_\_\_\_

No allowable will be assigned to the well until all interests have been consolidated (by communitization, unitization, forced-pooling, or otherwise) or until a non-standard unit, eliminating such interests, has been approved by the Commission.

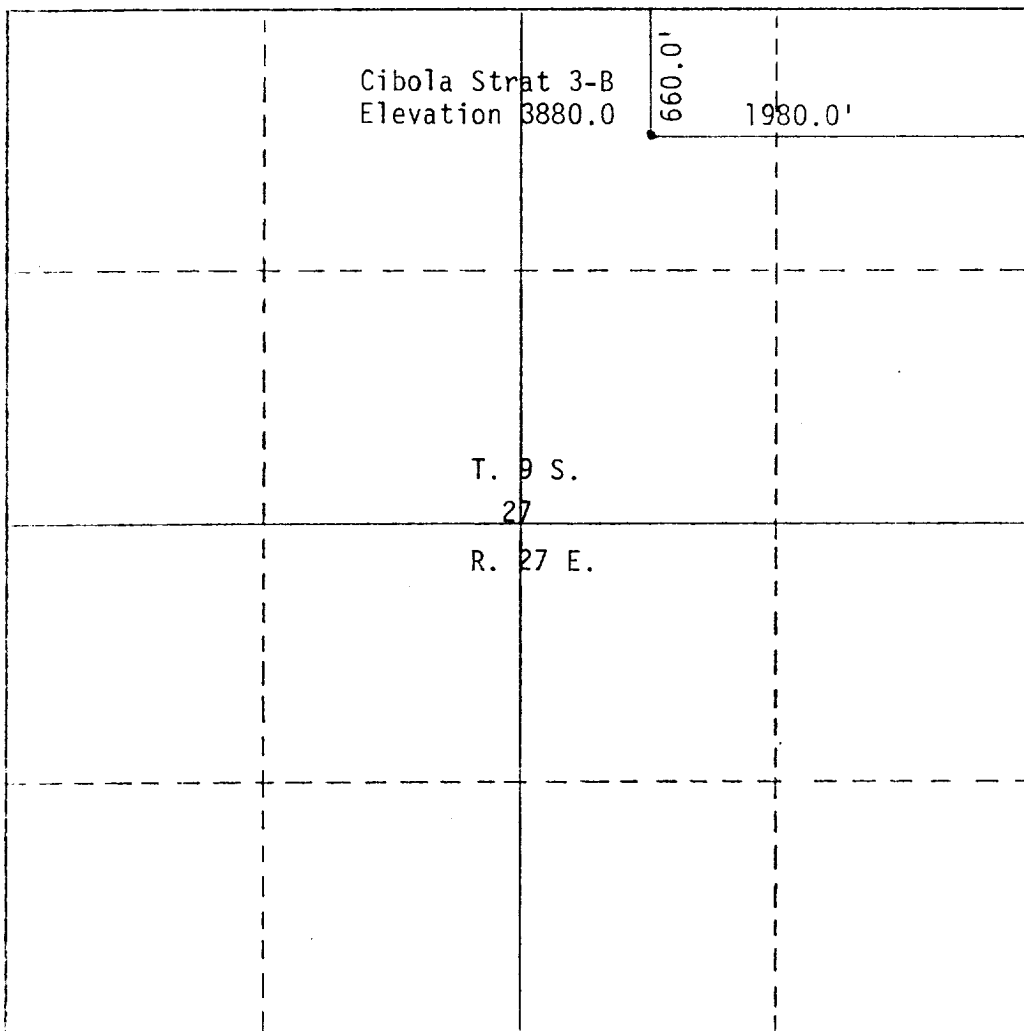

CERTIFICATION

I hereby certify that the information contained herein is true and complete to the best of my knowledge and belief.

Name

**R. B. Wright**

Position

**Agent**

Company

**Cibola Energy Corp.**

Date

**2/15/82**

I hereby certify that the well location shown on this plat was plotted from field notes of actual surveys made by me or under my supervision and that the same is true and correct to the best of my knowledge and belief.

**2/15/82**

Date Surveyed

Registered Professional Engineer and/or Land Surveyor

**Richard B. Wright**

Certificate No.

**7929**

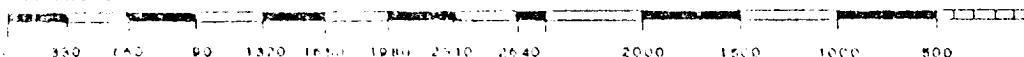
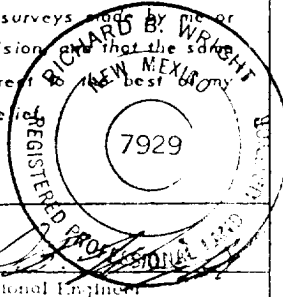

NEW MEXICO OIL CONSERVATION COMMISSION  
WELL LOCATION AND ACREAGE DEDICATION PLAT

Form C-102  
Supersedes C-128  
Effective 1-1-65

FEB 16 1982

All distances must be from the outer boundaries of the Section.

Operator <b>Cibola Energy</b>		Lease <b>Cibola Strat Test</b>		O. C. D. ARTESIA, OFFICE	Well No. <b>Cibola 3-B</b>
Unit Letter <b>B</b>	Section <b>27</b>	Township <b>9 South</b>	Range <b>27 East</b>	County <b>Chaves</b>	
Actual Postage Location of Well: <b>1980.0</b> feet from the <b>east</b> line and <b>660.0</b> feet from the <b>north</b> line					
Ground Level Elev. <b>3880.0</b>	Producing Formation		Pool		Dedicated Acreage

1. Outline the acreage dedicated to the subject well by colored pencil or hatchure marks on the plat below.
2. If more than one lease is dedicated to the well, outline each and identify the ownership thereof (both as to working interest and royalty).
3. If more than one lease of different ownership is dedicated to the well, have the interests of all owners been consolidated by communitization, unitization, force-pooling, etc?

☐ Yes ☐ No If answer is "yes," type of consolidation \_\_\_\_\_

If answer is "no," list the owners and tract descriptions which have actually been consolidated. (Use reverse side of this form if necessary.) \_\_\_\_\_

No allowable will be assigned to the well until all interests have been consolidated (by communitization, unitization, forced-pooling, or otherwise) or until a non-standard unit, eliminating such interests, has been approved by the Commission.

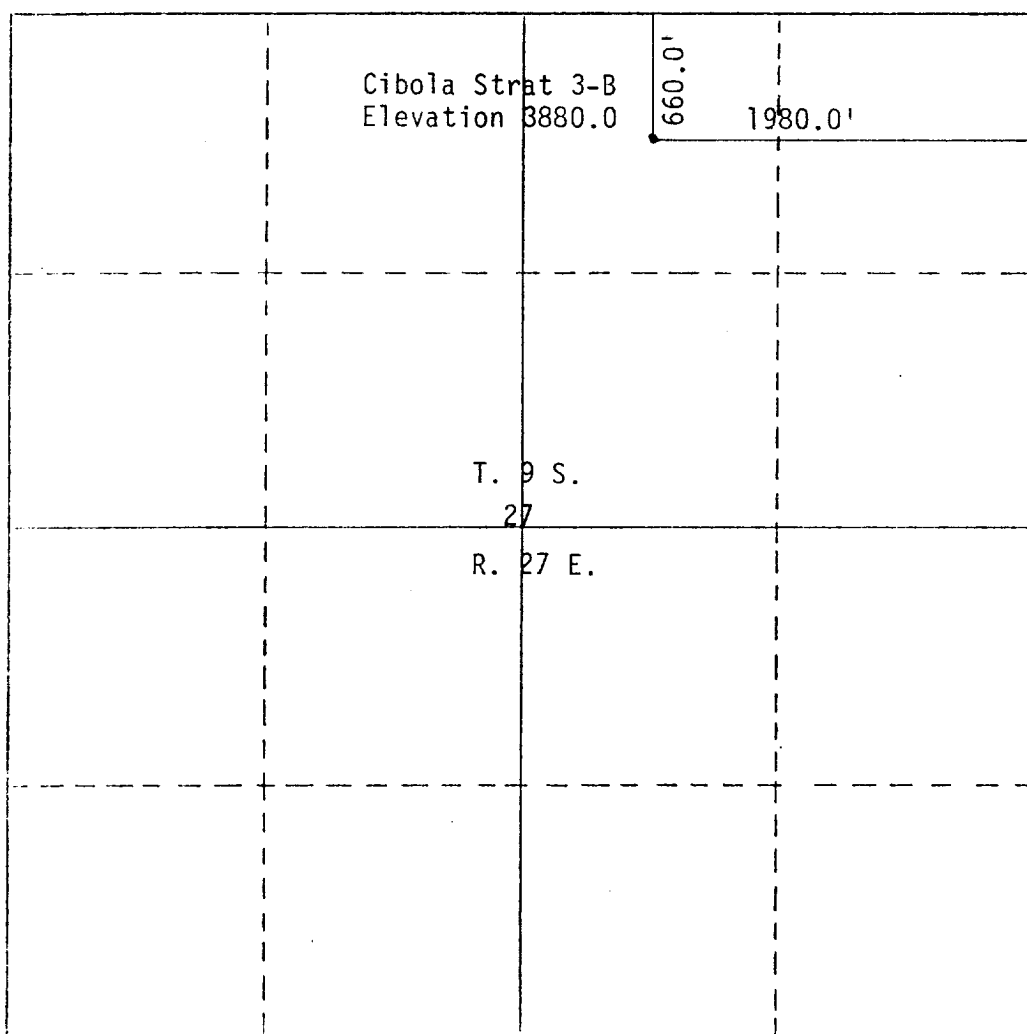

CERTIFICATION

I hereby certify that the information contained herein is true and complete to the best of my knowledge and belief.

Name

**R. B. Wright**

Position

**Agent**

Company

**Cibola Energy Corp.**

Date

**2/15/82**

I hereby certify that the well location shown on this plat was plotted from field notes of actual surveys made by me or under my supervision and that the same is true and correct to the best of my knowledge and belief.

**2/15/82**

Date Surveyed

Registered Professional Engineer and/or Land Surveyor

**Richard B. Wright**

Certificate No.

**7929**

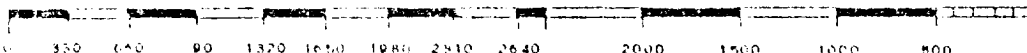

NEW MEXICO OIL CONSERVATION COMMISSION  
WELL LOCATION AND ACREAGE DEDICATION PLAT

RECEIVED

Form C-102  
Supersedes C-128  
Effective 1-1-65

FEB 16 1982

All distances must be from the outer boundaries of the Section.

Operator <b>Cibola Energy</b>		Lease <b>Cibola Strat Test</b>		O. C. D. <b>ARTESIA, OFFICE</b>		Well No. <b>Cibola 3-B</b>	
Unit Letter <b>B</b>	Section <b>27</b>	Township <b>9 South</b>	Range <b>27 East</b>	County <b>Chaves</b>			
Actual Footage Location of Well: <b>1980.0</b> feet from the <b>east</b> line and <b>660.0</b> feet from the <b>north</b> line Ground Level Elev. <b>3880.0</b> Producing Formation _____ Pool _____ Dedicated Acreage _____							

1. Outline the acreage dedicated to the subject well by colored pencil or hatchure marks on the plat below.
2. If more than one lease is dedicated to the well, outline each and identify the ownership thereof (both as to working interest and royalty).
3. If more than one lease of different ownership is dedicated to the well, have the interests of all owners been consolidated by communitization, unitization, force-pooling, etc?

☐ Yes ☐ No If answer is "yes," type of consolidation \_\_\_\_\_

If answer is "no," list the owners and tract descriptions which have actually been consolidated. (Use reverse side of this form if necessary.) \_\_\_\_\_

No allowable will be assigned to the well until all interests have been consolidated (by communitization, unitization, forced-pooling, or otherwise) or until a non-standard unit, eliminating such interests, has been approved by the Commission.

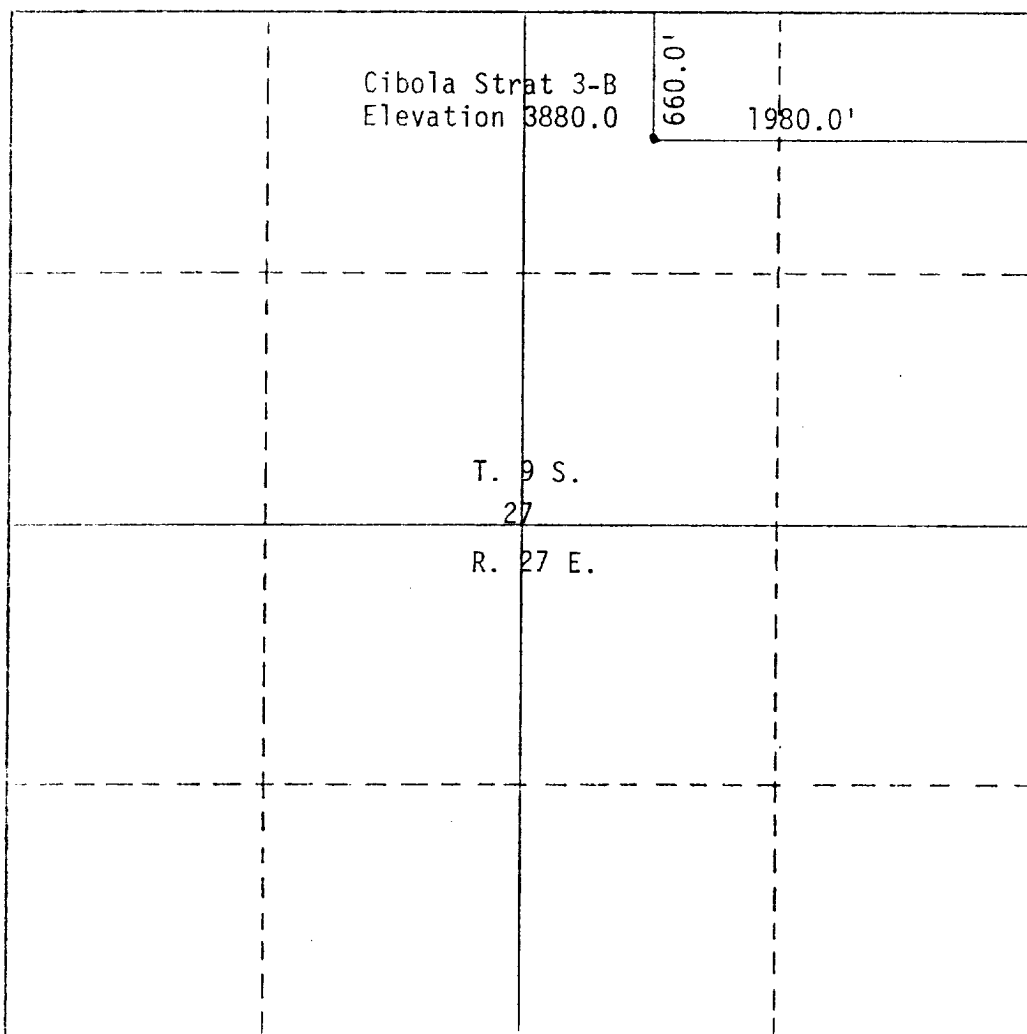

CERTIFICATION

I hereby certify that the information contained herein is true and complete to the best of my knowledge and belief.

Name

**R. B. Wright**

Position

**Agent**

Company

**Cibola Energy Corp.**

Date

**2/15/82**

I hereby certify that the well location shown on this plat was plotted from field notes of actual surveys made by me or under my supervision and that the same is true and correct to the best of my knowledge and belief.

**2/15/82**

Date Surveyed

Registered Professional Engineer and/or Land Surveyor

**Richard B. Wright**

Certificate No.

**7929**

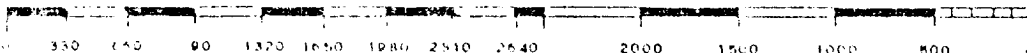
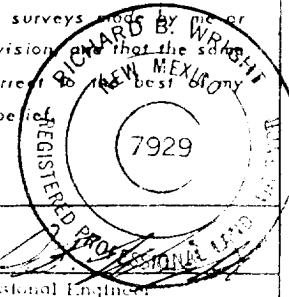

NEW MEXICO OIL CONSERVATION COMMISSION  
WELL LOCATION AND ACREAGE DEDICATION PLAT

RECEIVED

Form C-102  
Supersedes C-128  
Effective 1-1-65

FEB 16 1982

All distances must be from the outer boundaries of the Section.

Operator <b>Cibola Energy</b>			Lease <b>Cibola Strat Test</b>		O. C. D.	Well No. <b>Cibola 3-B</b>
Unit Letter <b>B</b>	Section <b>27</b>	Township <b>9 South</b>	Range <b>27 East</b>	County <b>Chaves</b>	ARTESIA, OFFICE	
Actual Footage Location of Well:						
<b>1980.0</b>		feet from the <b>east</b>		<b>660.0</b>		feet from the <b>north</b>
Ground Level Elev. <b>3880.0</b>		Indicating Formation		Foot		Dedicated Acreage

1. Outline the acreage dedicated to the subject well by colored pencil or hatchure marks on the plat below.
2. If more than one lease is dedicated to the well, outline each and identify the ownership thereof (both as to working interest and royalty).
3. If more than one lease of different ownership is dedicated to the well, have the interests of all owners been consolidated by communitization, unitization, force-pooling, etc?

☐ Yes ☐ No If answer is "yes," type of consolidation \_\_\_\_\_

If answer is "no," list the owners and tract descriptions which have actually been consolidated. (Use reverse side of this form if necessary.) \_\_\_\_\_

No allowable will be assigned to the well until all interests have been consolidated (by communitization, unitization, forced-pooling, or otherwise) or until a non-standard unit, eliminating such interests, has been approved by the Commission.

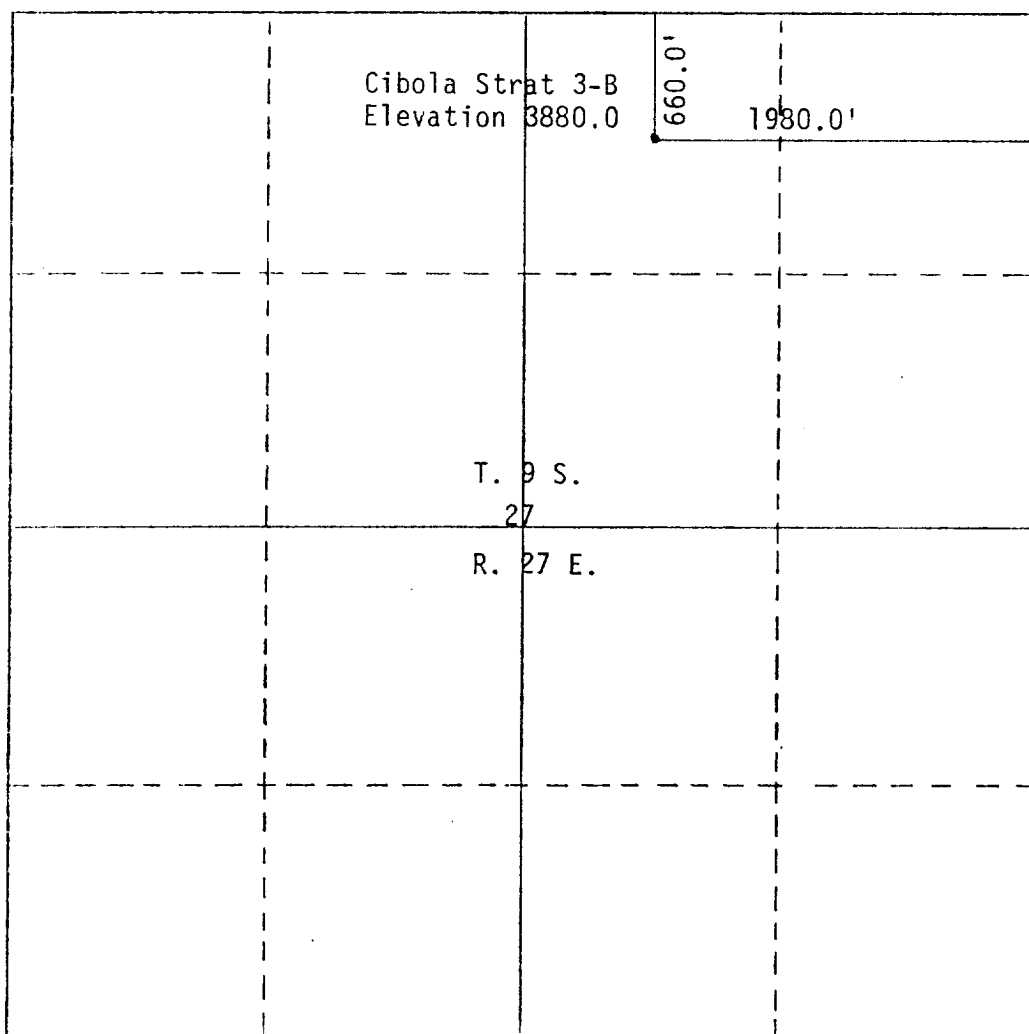

CERTIFICATION

I hereby certify that the information contained herein is true and complete to the best of my knowledge and belief.

Name

**R. B. Wright**

Position

**Agent**

Company

**Cibola Energy Corp.**

Date

**2/15/82**

I hereby certify that the well location shown on this plat was plotted from field notes of actual surveys made by me or under my supervision and that the same is true and correct to the best of my knowledge and belief.

**2/15/82**

Date Surveyed

Registered Professional Engineer and/or Land Surveyor

**Richard B. Wright**

Certificate No.

**7929**

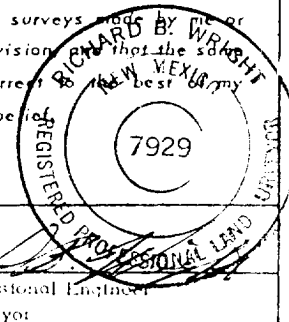

0 330 660 990 1320 1650 1980 2310 2640 2970 3300 3630 3960 4290 4620 4950 5280 5610 5940 6270 6600

NEW MEXICO OIL CONSERVATION COMMISSION  
WELL LOCATION AND ACREAGE DEDICATION PLAT

Form C-102  
Supersedes C-128  
Effective 1-1-65

FEB 16 1982

All distances must be from the outer boundaries of the Section.

Operator <b>Cibola Energy</b>		Lease <b>Cibola Strat Test</b>		O. C. D. <b>ARTESIA, OFFICE</b>		Well No. <b>Cibola 3-B</b>	
Unit Letter <b>B</b>	Section <b>27</b>	Township <b>9 South</b>	Range <b>27 East</b>	County <b>Chaves</b>			
Actual Footage Location of Well: <b>1980.0</b> feet from the <b>east</b> line and <b>660.0</b> feet from the <b>north</b> line Ground Level Elev. <b>3880.0</b>							

1. Outline the acreage dedicated to the subject well by colored pencil or hatchure marks on the plat below.
2. If more than one lease is dedicated to the well, outline each and identify the ownership thereof (both as to working interest and royalty).
3. If more than one lease of different ownership is dedicated to the well, have the interests of all owners been consolidated by communitization, unitization, force-pooling, etc?

☐ Yes ☐ No If answer is "yes," type of consolidation \_\_\_\_\_

If answer is "no," list the owners and tract descriptions which have actually been consolidated. (Use reverse side of this form if necessary.) \_\_\_\_\_

No allowable will be assigned to the well until all interests have been consolidated (by communitization, unitization, forced-pooling, or otherwise) or until a non-standard unit, eliminating such interests, has been approved by the Commission.

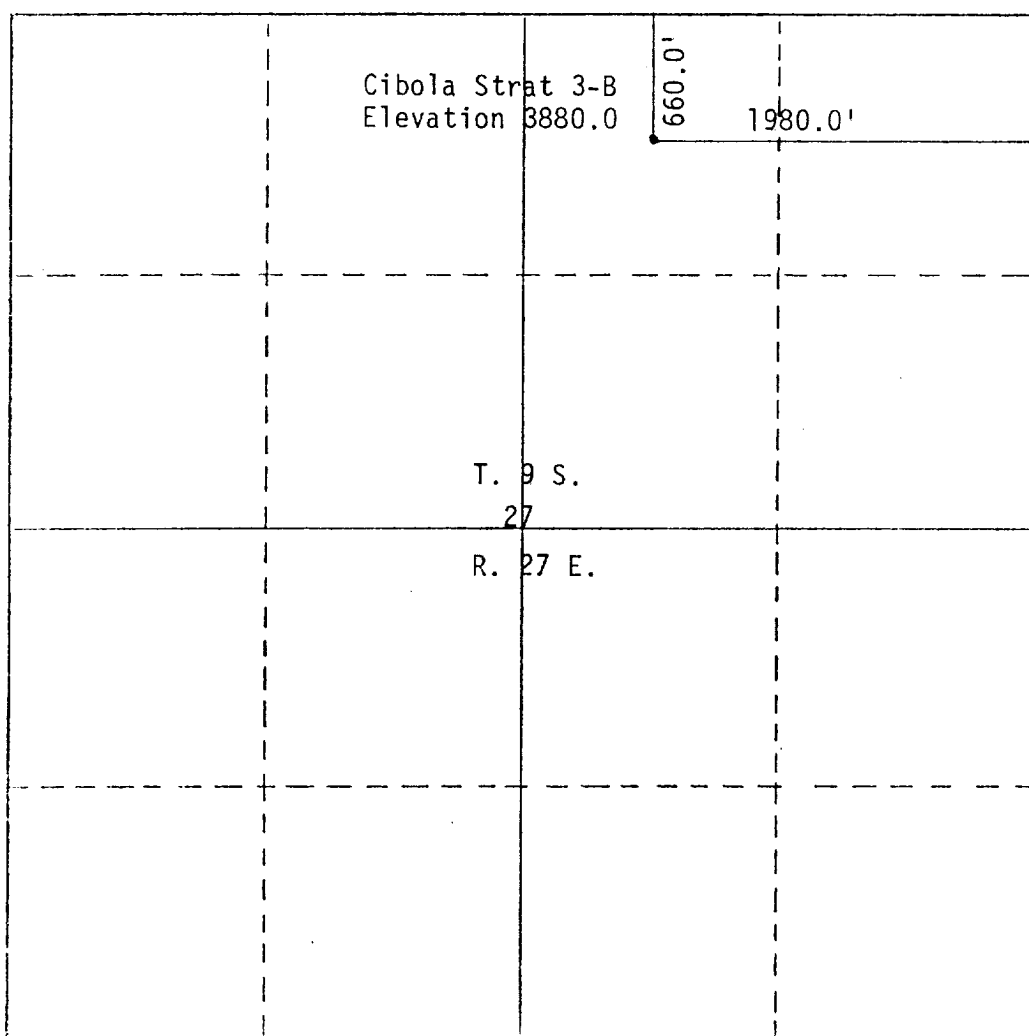

CERTIFICATION

I hereby certify that the information contained herein is true and complete to the best of my knowledge and belief.

Name  
**R. B. Wright**  
Position  
**Agent**  
Company  
**Cibola Energy Corp.**  
Date  
**2/15/82**

I hereby certify that the well location shown on this plat was plotted from field notes of actual surveys made by me or under my supervision and that the same is true and correct to the best of my knowledge and belief.

Date Surveyed  
**2/15/82**  
Registered Professional Engineer and/or Land Surveyor  
**Richard B. Wright**

Certificate No.  
**7929**

