

COPIES RECEIVED	3
DISTRIBUTION	
SANTA FE	1
FILE	1
U.S.G.S.	
LAND OFFICE	
OPERATOR	1

NEW MEXICO OIL CONSERVATION COMMISSION

RECEIVED

JAN 27 1982

O. C. D.  
ARTESIA, OFFICE

Form C-101  
Revised 10-81

5. Initial Type of Lease  
STATE ☐ FEDERAL ☒

6. State Oil &amp; Gas Lease No.

## APPLICATION FOR PERMIT TO DRILL, DEEPEN, OR PLUG BACK

1. Type of Work a. Type of Well OIL WELL <input type="checkbox"/> GAS WELL <input type="checkbox"/> OTHER <input type="checkbox"/> b. Type of Well DRILL <input checked="" type="checkbox"/> DEEPEN <input type="checkbox"/> PLUG BACK <input type="checkbox"/> Stratigraphic Test Hole SINGLE ZONE <input type="checkbox"/> MULTIPLE ZONE <input type="checkbox"/>		7. Unit Agreement Lease
2. Name of Operator Cibola Energy Corporation		8. Farm or Lease Name Cibola
3. Address of Operator P.O. Box 1668, Albuquerque, New Mexico 87103		9. Well No. 13-H
4. Location of Well UNIT LETTER H LOCATED 1980 FEET FROM THE North LINE AND 660 FEET FROM THE East LINE OF SEC. 17 TWP. 9S RGE. 28E NMDR		10. Field and Field, or Acreage N/A
11. Proposed Depth		12. County Chaves
13. Formation		14. Rotary or C.T.
15. Elevation (Surface, whether D.F., H.I., etc.)		16. Kind & Status Prev. Bond Statewide
17. Drilling Contractor Harry Bevers		18. Approx. Date Work will start 1-27-82

PROPOSED CASING AND CEMENT PROGRAM					
SIZE OF HOLE	SIZE OF CASING	WEIGHT PER FOOT	SETTING DEPTH	SACKS OF CEMENT	EST. TOP
4 1/2"	N/A	N/A	N/A	N/A	N/A

We plan to drill a 4 1/2" hole 20' into Yates formation. A Gamma Ray log will be run to determine the top of the Yates. A suitable cement plug will be pumped into the hole to plug from TD to the top of the water zone. Location will be cleaned and marker set.

THIS WELL IS BEING DRILLED AS A STRATIGRAPHIC TEST-HOLE FOR GEOLOGICAL INFORMATION ONLY AND UNDER NO CIRCUMSTANCES WILL IT BE PRODUCED.

IN ABOVE SPACE DESCRIBE PROPOSED PROGRAM: IF PROPOSAL IS TO DEEPEN OR PLUG BACK, GIVE DATA ON PRESENT PRODUCTIVE ZONE AND PROPOSED NEW PRODUCTIVE ZONE. GIVE BLOWOUT PREVENTER PROGRAM, IF ANY.

I hereby certify that the information above is true and complete to the best of my knowledge and belief.

Signed Anta Vigil Title Drilling Secretary Date 1-25-82  
(This space for State Use)

APPROVED BY Mike Williams TITLE OIL AND GAS INSPECTOR DATE JAN 29 1982  
CONDITIONS OF APPROVAL, IF ANY:

NEW MEXICO OIL CONSERVATION COMMISSION  
WELL LOCATION AND ACREAGE DEDICATION PLAT

RECEIVED

Form C-102  
Supersedes C-128  
Effective 1-1-65

All distances must be from the outer boundaries of the Section. FEB 24 1982

Operator <b>Cibola Energy</b>			Lease <b>Cibola Strat Test</b>			Well No. <b>Cibola 13-H</b>		
Unit Letter <b>H</b>	Section <b>17</b>	Township <b>9 South</b>	Range <b>28 East</b>	County <b>Chaves</b>				
Actual Feature Location of Well:								
<b>1980</b> feet from the <b>north</b> line and			<b>660</b> feet from the <b>east</b> line					
Ground Level Elev. <b>3880.0</b>		Producing Formation		Pool		Dedicated Acreage:		

1. Outline the acreage dedicated to the subject well by colored pencil or hatchure marks on the plat below.
2. If more than one lease is dedicated to the well, outline each and identify the ownership thereof (both as to working interest and royalty).
3. If more than one lease of different ownership is dedicated to the well, have the interests of all owners been consolidated by communitization, unitization, force-pooling, etc?

☐ Yes ☐ No If answer is "yes," type of consolidation \_\_\_\_\_

If answer is "no," list the owners and tract descriptions which have actually been consolidated. (Use reverse side of this form if necessary.) \_\_\_\_\_

No allowable will be assigned to the well until all interests have been consolidated (by communitization, unitization, forced-pooling, or otherwise) or until a non-standard unit, eliminating such interests, has been approved by the Commission.

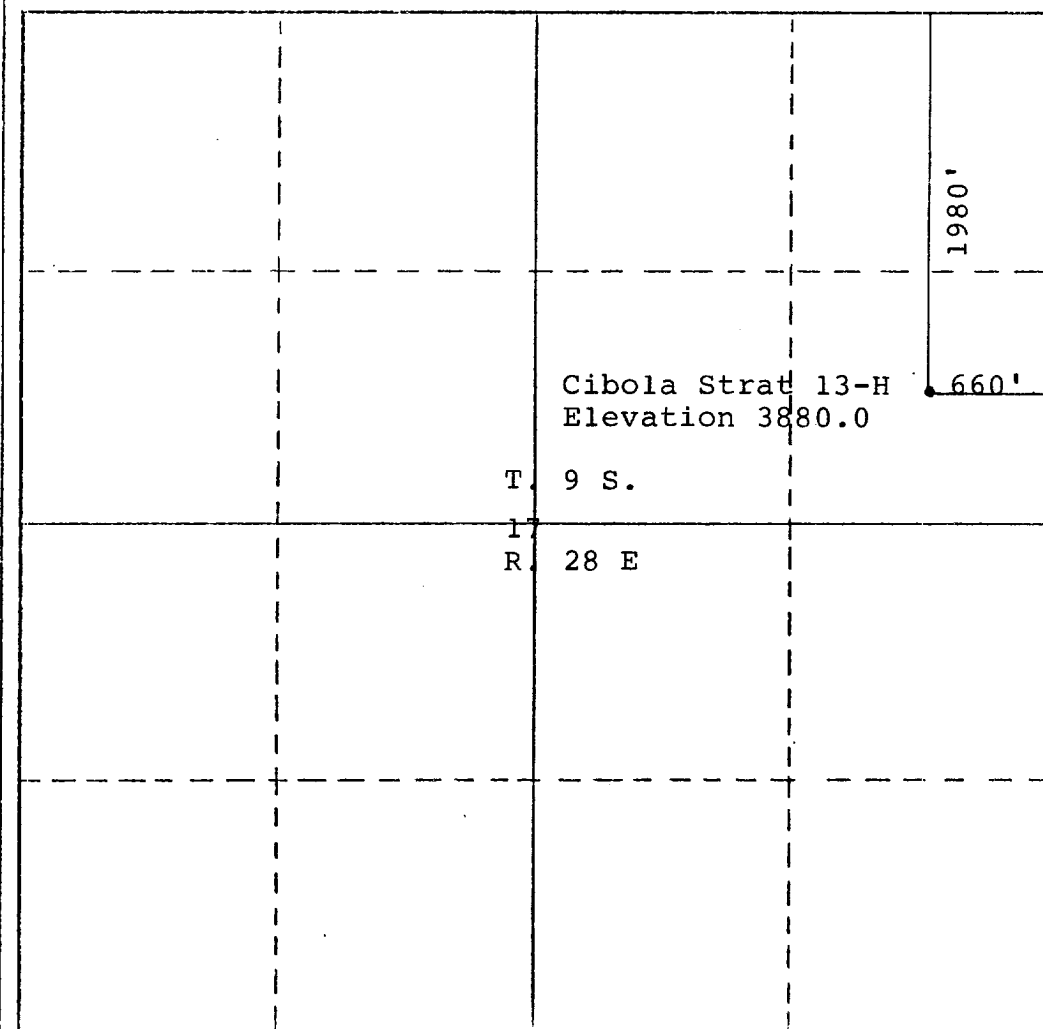

CERTIFICATION

I hereby certify that the information contained herein is true and complete to the best of my knowledge and belief.

Name  
**R. B. Wright**  
Position  
**Agent**  
Company  
**Cibola Energy Corp.**  
Date  
**2/20/82**

I hereby certify that the well location shown on this plat was plotted from field notes of actual surveys made by me or under my supervision, and that the same is true and correct to the best of my knowledge and belief.

Date Surveyed  
**2/20/82**  
Registered Professional Engineer and/or Land Surveyor

**Richard B. Wright**

Certificate No.

**7929**

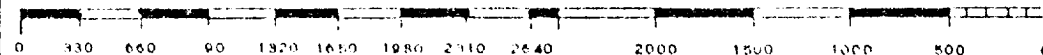

NEW MEXICO OIL CONSERVATION COMMISSION  
WELL LOCATION AND ACREAGE DEDICATION PLAT

RECEIVED

Form C-102  
Supersedes C-120  
Effective 1-1-65

All distances must be from the outer boundaries of the Section.

FEB 24 1982

Operator <b>Cibola Energy</b>			Lease <b>Cibola Strat Test</b>		O. C. D.	Well No. <b>Cibola 13-H</b>
Unit Letter <b>H</b>	Section <b>17</b>	Township <b>9 South</b>	Range <b>28 East</b>	County <b>Chaves</b>		
Actual Well Location of Well:						
1980 feet from the north line and		660 feet from the east line		Elev.		
Ground Level Elev. <b>3880.0</b>		Forming Formation		Pool		Dr. Leased Acreage

1. Outline the acreage dedicated to the subject well by colored pencil or hatchure marks on the plat below.
2. If more than one lease is dedicated to the well, outline each and identify the ownership thereof (both as to working interest and royalty).
3. If more than one lease of different ownership is dedicated to the well, have the interests of all owners been consolidated by communitization, unitization, force-pooling, etc?

☐ Yes ☐ No If answer is "yes," type of consolidation \_\_\_\_\_

If answer is "no," list the owners and tract descriptions which have actually been consolidated. (Use reverse side of this form if necessary.) \_\_\_\_\_

No allowable will be assigned to the well until all interests have been consolidated (by communitization, unitization, forced-pooling, or otherwise) or until a non-standard unit, eliminating such interests, has been approved by the Commission.

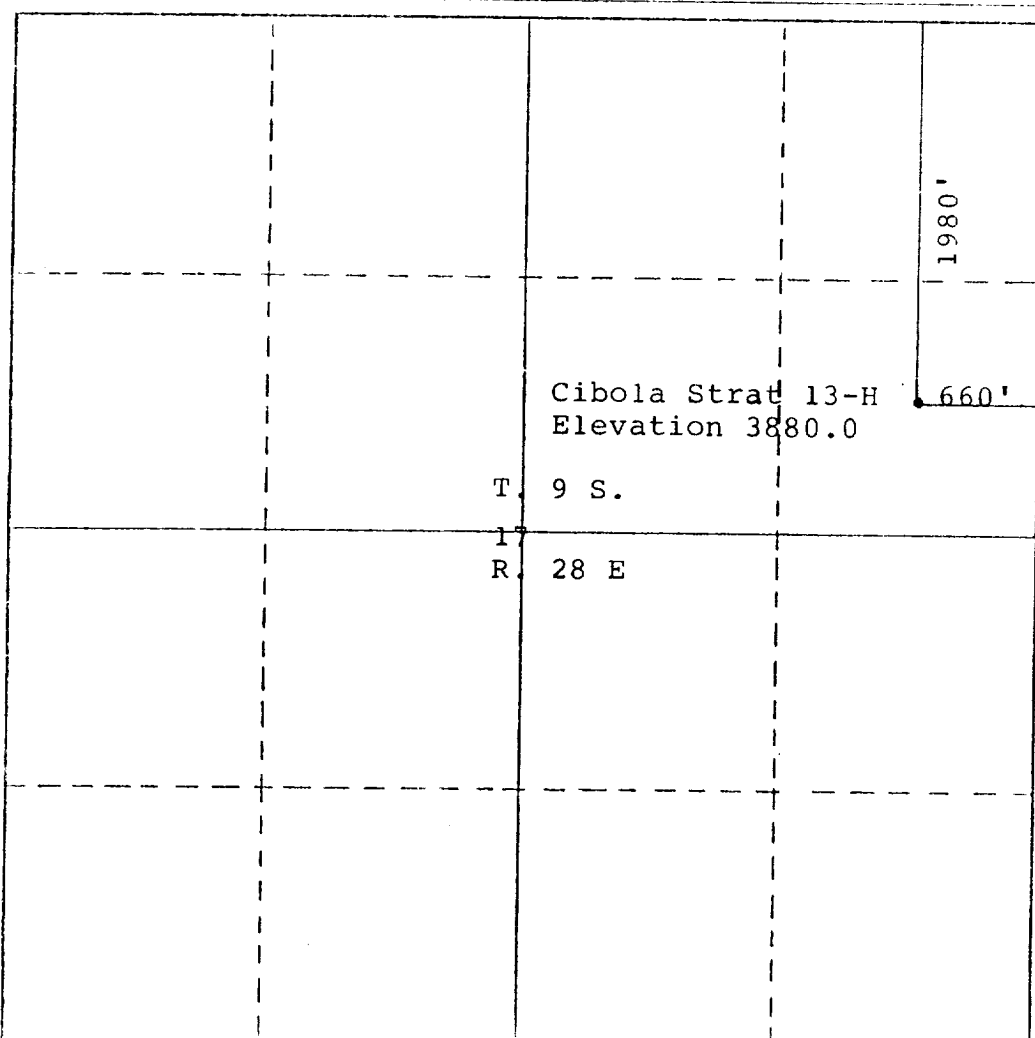

CERTIFICATION

I hereby certify that the information contained herein is true and complete to the best of my knowledge and belief.

Name

**R. B. Wright**

Position

**Agent**

Company

**Cibola Energy Corp.**

Date

**2/20/82**

I hereby certify that the well location shown on this plat was plotted from field notes of actual surveys made by me or under my supervision, and that the same is true and correct to the best of my knowledge and belief.

**2/20/82**

Date Surveyed

Registered Professional Engineer and/or Land Surveyor

**Richard B. Wright**

Certificate No.

**7929**

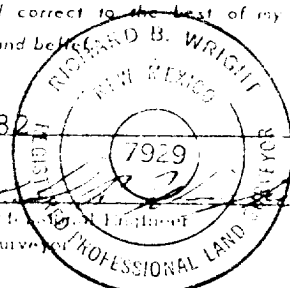

Scale: 0 500 1000 1500 2000 2500 3000 3500 4000 4500 5000 5500 6000 6500 7000 7500 8000 8500 9000 9500 10000

NEW MEXICO OIL CONSERVATION COMMISSION  
WELL LOCATION AND ACREAGE DEDICATION PLAT

RECEIVED

Form C-102  
Supersedes C-128  
Effective 11-65

FEB 24 1982

All distances must be from the outer boundaries of the Section.

Operator <b>Cibola Energy</b>			Lease <b>Cibola Strat Test</b>		O. C. D.	Well No. <b>Cibola 13-H</b>
Unit Letter <b>H</b>	Section <b>17</b>	Township <b>9 South</b>	Range <b>28 East</b>	County <b>Chaves</b>	ARTESIA, OFFICE	

Actual Portage Location of Well:

1980	feet from the north	line and	660	feet from the east	line
Ground Level Elev. <b>3880.0</b>	Forming Formation	Pool	Dedicated Acreage		

1. Outline the acreage dedicated to the subject well by colored pencil or hatchure marks on the plat below.
2. If more than one lease is dedicated to the well, outline each and identify the ownership thereof (both as to working interest and royalty).
3. If more than one lease of different ownership is dedicated to the well, have the interests of all owners been consolidated by communitization, unitization, force-pooling, etc?

☐ Yes ☐ No If answer is "yes," type of consolidation \_\_\_\_\_

If answer is "no," list the owners and tract descriptions which have actually been consolidated. (Use reverse side of this form if necessary.) \_\_\_\_\_

No allowable will be assigned to the well until all interests have been consolidated (by communitization, unitization, forced-pooling, or otherwise) or until a non-standard unit, eliminating such interests, has been approved by the Commission.

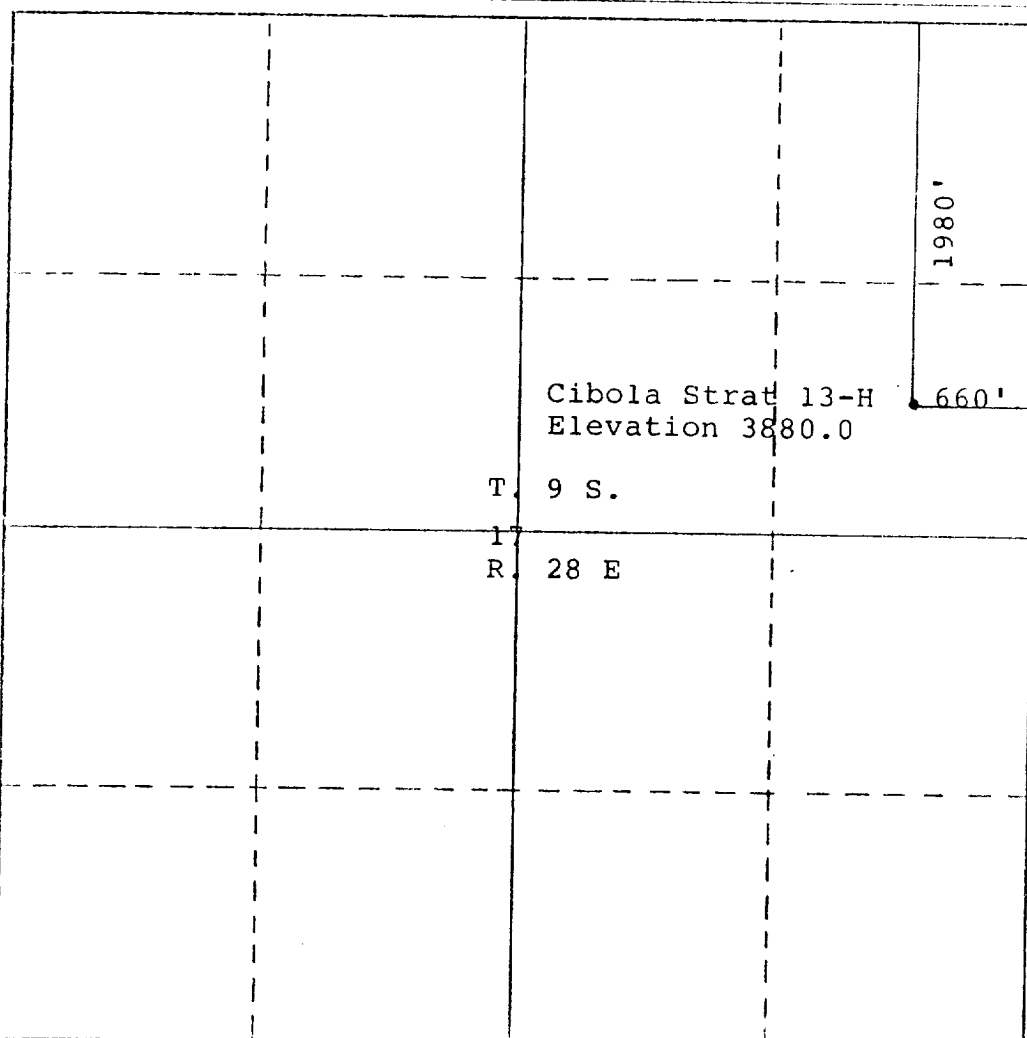

CERTIFICATION

I hereby certify that the information contained herein is true and complete to the best of my knowledge and belief.

Name  
**R. B. Wright**  
Position  
**Agent**  
Company  
**Cibola Energy Corp.**  
Date  
**2/20/82**

I hereby certify that the well location shown on this plat was plotted from field notes of actual surveys made by me or under my supervision, and that the same is true and correct to the best of my knowledge and belief.

Date Surveyed  
**2/20/82**  
Registered Professional Engineer  
in (or Land Surveyor)  
**7929**

Richard B. Wright

Certificate No.

7929

NEW MEXICO OIL CONSERVATION COMMISSION  
WELL LOCATION AND ACREAGE DEDICATION PLAT RECEIVED

Form C-102  
Supersedes C-128  
Effective 1-1-65

All distances must be from the outer boundaries of the Section.

Operator <b>Cibola Energy</b>		Lease <b>Cibola Strat Test</b>		Well No. <b>Cibola 13-H</b>	
Unit Letter <b>H</b>	Section <b>17</b>	Township <b>9 South</b>	Range <b>28 East</b>	County <b>O. C. D. Chaves</b>	
Actual Plot Type Location of Well: <b>1980</b> feet from the <b>north</b> line and <b>660</b> feet from the <b>east</b> line					
Ground Level Elev. <b>3880.0</b>	Producing Formation		Pool	Dedicated Acreage	

1. Outline the acreage dedicated to the subject well by colored pencil or hatchure marks on the plat below.
2. If more than one lease is dedicated to the well, outline each and identify the ownership thereof (both as to working interest and royalty).
3. If more than one lease of different ownership is dedicated to the well, have the interests of all owners been consolidated by communitization, unitization, force-pooling, etc?

☐ Yes ☐ No If answer is "yes," type of consolidation \_\_\_\_\_

If answer is "no," list the owners and tract descriptions which have actually been consolidated. (Use reverse side of this form if necessary.) \_\_\_\_\_

No allowable will be assigned to the well until all interests have been consolidated (by communitization, unitization, forced-pooling, or otherwise) or until a non-standard unit, eliminating such interests, has been approved by the Commission.

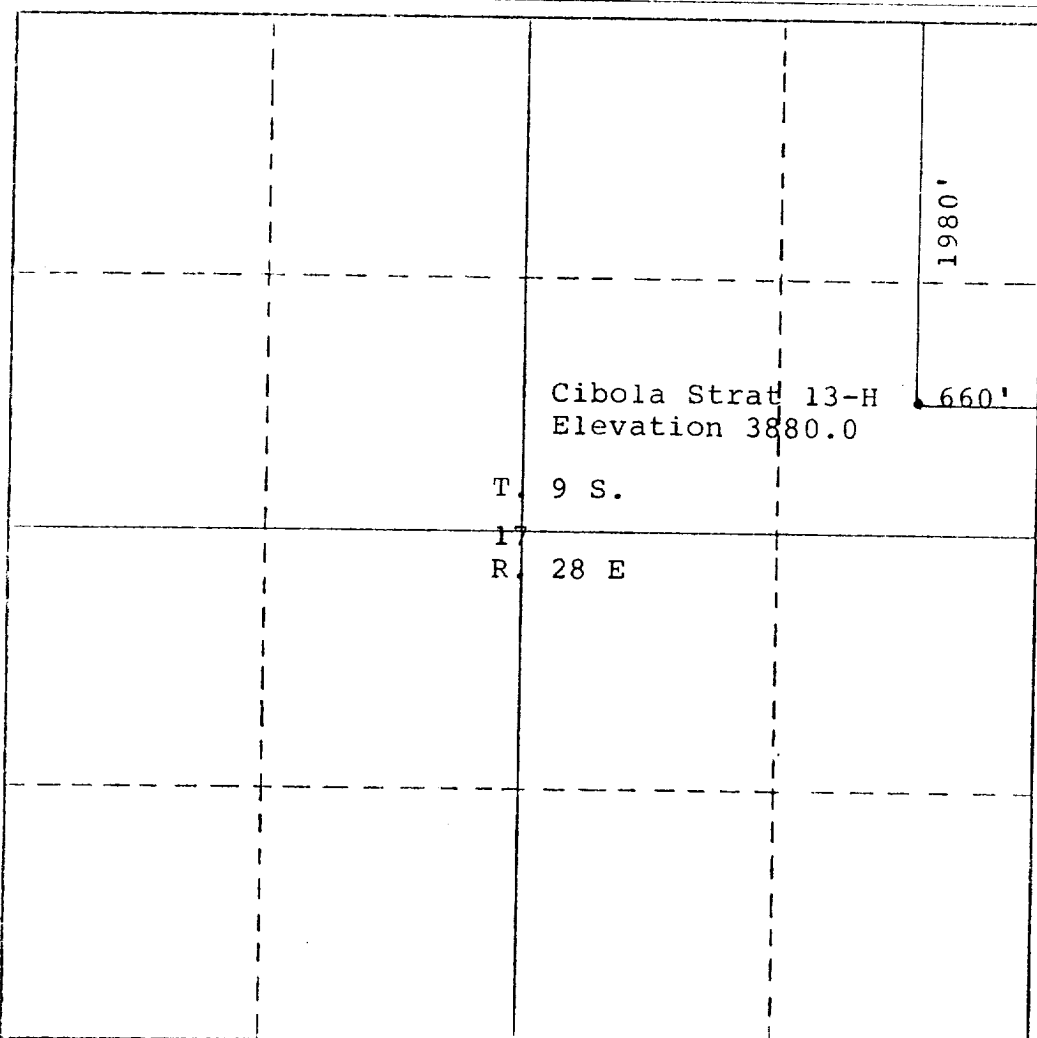

CERTIFICATION

I hereby certify that the information contained herein is true and complete to the best of my knowledge and belief.

*[Signature]*

Name  
**R. B. Wright**  
Position  
**Agent**  
Company  
**Cibola Energy Corp.**  
Date  
**2/20/82**

I hereby certify that the well location shown on this plat was plotted from field notes of actual surveys made by me or under my supervision, and that the same is true and correct to the best of my knowledge and belief.

**2/20/82**  
Date Surveyed  
*[Signature]*  
Registered Professional Engineer  
and/or Land Surveyor

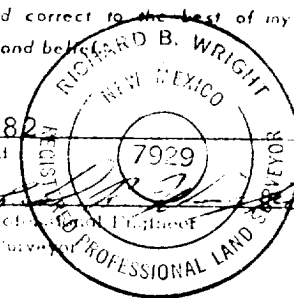

**Richard B. Wright**  
Certificate No.  
**7929**

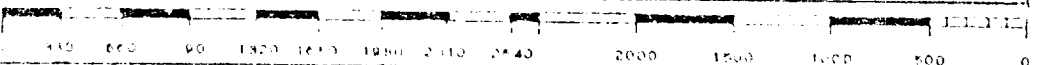

NEW MEXICO OIL CONSERVATION COMMISSION  
WELL LOCATION AND ACREAGE DEDICATION PLAT

RECEIVED

Form C-102  
Supersedes C-128  
Effective 1-1-67

All distances must be from the outer boundaries of the Section.

Operator <b>Cibola Energy</b>			Lease <b>Cibola Strat Test</b>			Well No. <b>Cibola 13-H</b>		
Unit Letter <b>H</b>	Section <b>17</b>	Township <b>9 South</b>	Range <b>28 East</b>	County <b>Chaves</b>	O. C. D. <b>ARTESIA, OFFICE</b>			
Actual Plot Type Location of Well: 1980 feet from the north line and 660 feet from the east line Ground Level Elev. <b>3880.0</b> Elevation from Pool Dedicated Acreage								

1. Outline the acreage dedicated to the subject well by colored pencil or hatchure marks on the plat below.
2. If more than one lease is dedicated to the well, outline each and identify the ownership thereof (both as to working interest and royalty).
3. If more than one lease of different ownership is dedicated to the well, have the interests of all owners been consolidated by communitization, unitization, force-pooling, etc?

☐ Yes ☐ No If answer is "yes," type of consolidation \_\_\_\_\_

If answer is "no," list the owners and tract descriptions which have actually been consolidated. (Use reverse side of this form if necessary.) \_\_\_\_\_

No allowable will be assigned to the well until all interests have been consolidated (by communitization, unitization, forced-pooling, or otherwise) or until a non-standard unit, eliminating such interests, has been approved by the Commission.

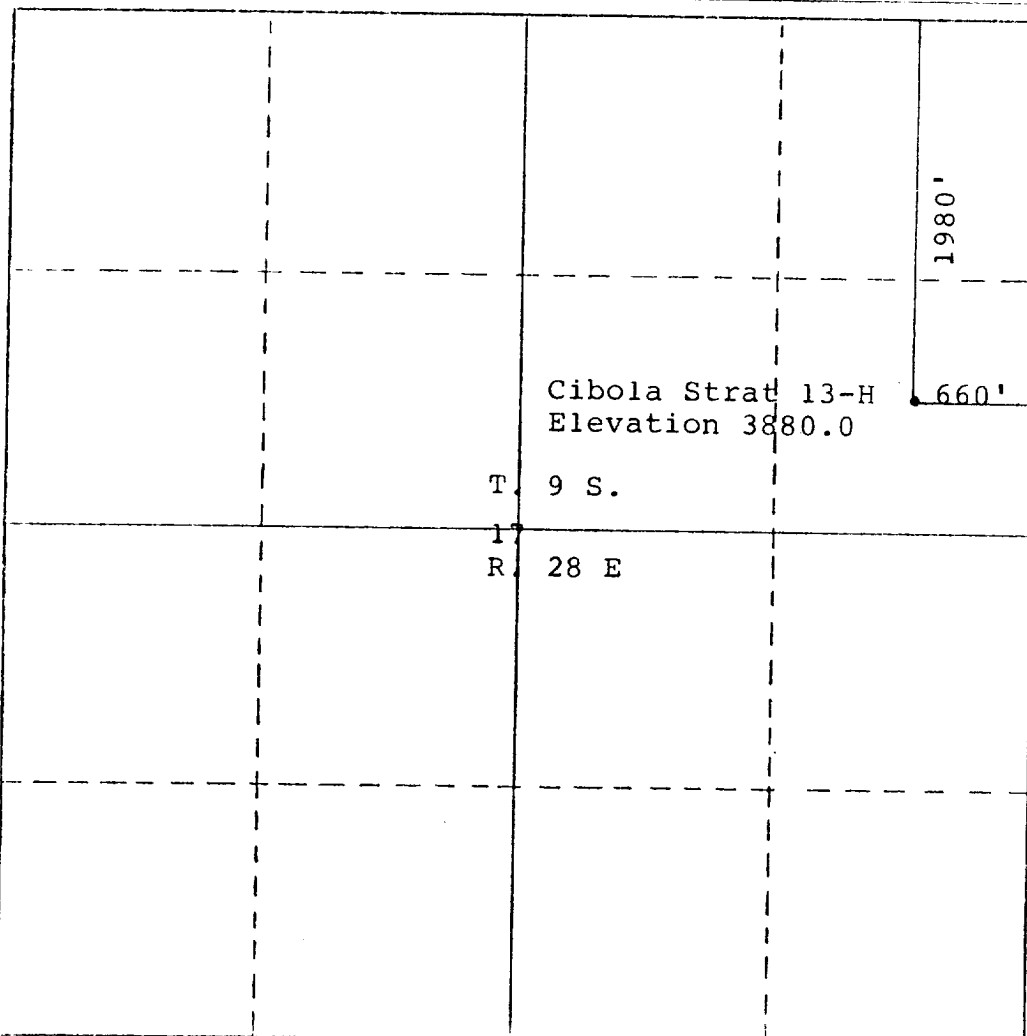

CERTIFICATION

I hereby certify that the information contained herein is true and complete to the best of my knowledge and belief.

Name R. B. Wright

Position Agent

Company Cibola Energy Corp.

Date 2/20/82

I hereby certify that the well location shown on this plat was plotted from field notes of actual surveys made by me or under my supervision, and that the same is true and correct to the best of my knowledge and belief.

Date Surveyed 2/20/82

Registered Professional Engineer or (or) Land Surveyor

Richard B. Wright

Certificate No. 7929

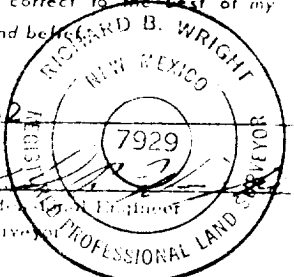

NEW MEXICO OIL CONSERVATION COMMISSION  
W. L. LOCATION AND ACREAGE DEDICATION PLAT

RECEIVED

Form C-102  
Supersedes C-120  
Effective 1-1-65

All distances must be from the outer boundaries of the Section.

FEB 24 1982

Operator <b>Cibola Energy</b>		Lease <b>Cibola Strat Test</b>			Well No. <b>Cibola 13-H</b>
Unit Letter <b>H</b>	Section <b>17</b>	Township <b>9 South</b>	Range <b>28 East</b>	County <b>Chaves</b>	<b>O. C. D. ARTESIA, OFFICE</b>
Actual Portage Location of Well:					
<b>1980</b> feet from the <b>north</b> line and <b>660</b> feet from the <b>east</b> line					
Ground Level Elev. <b>3880.0</b>	Producing Formation	Pool	Dedicated Acreage		

1. Outline the acreage dedicated to the subject well by colored pencil or hatchure marks on the plat below.
2. If more than one lease is dedicated to the well, outline each and identify the ownership thereof (both as to working interest and royalty).
3. If more than one lease of different ownership is dedicated to the well, have the interests of all owners been consolidated by communitization, unitization, force-pooling, etc?

☐ Yes ☐ No If answer is "yes," type of consolidation \_\_\_\_\_

If answer is "no," list the owners and tract descriptions which have actually been consolidated. (Use reverse side of this form if necessary.) \_\_\_\_\_

No allowable will be assigned to the well until all interests have been consolidated (by communitization, unitization, forced-pooling, or otherwise) or until a non-standard unit, eliminating such interests, has been approved by the Commission.

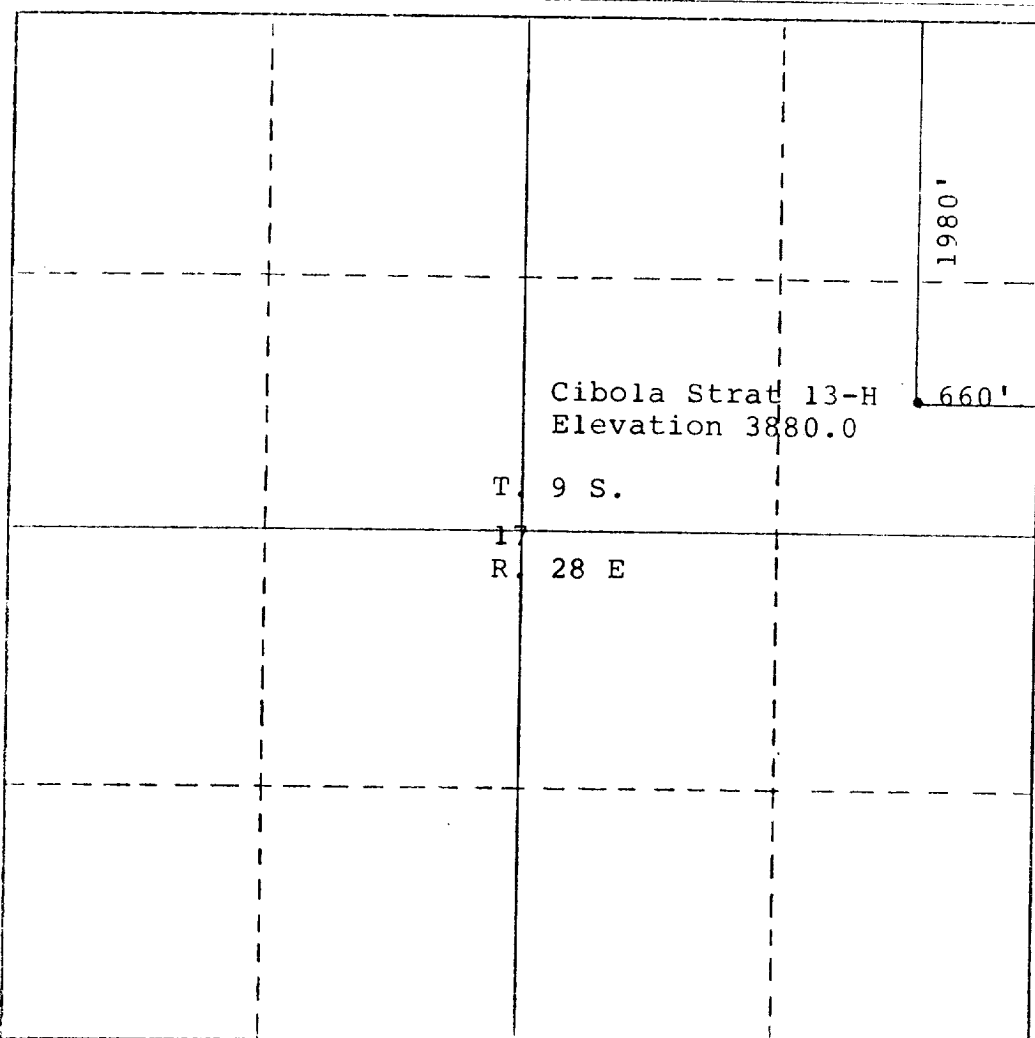

CERTIFICATION

I hereby certify that the information contained herein is true and complete to the best of my knowledge and belief.

Name

**R. B. Wright**

Position

**Agent**

Company

**Cibola Energy Corp.**

Date

**2/20/82**

I hereby certify that the well location shown on this plat was plotted from field notes of actual surveys made by me or under my supervision, and that the same is true and correct to the best of my knowledge and belief.

**2/20/82**

Date Surveyed

Registered Professional Engineer and/or Land Surveyor

**Richard B. Wright**

Certificate No.

**7929**

