

NO. OF COPIES RECEIVED	3
DISTRIBUTION	
SANTA FE	1
FILE	1
U.S.G.S.	
LAND OFFICE	
OPERATOR	1

NEW MEXICO OIL CONSERVATION COMM **RECEIVED**

Form C-101
Revised 10-75

JAN 27 1982

O. C. D.
ARTESIA, OFFICE

5A. Indicate Type of Lease
STATE ☐ FEDERAL ☒

5. Well No. & Gas Lease No.

APPLICATION FOR PERMIT TO DRILL, DEEPEN, OR PLUG BACK

1a. Type of Work DRILL <input checked="" type="checkbox"/> DEEPEN <input type="checkbox"/> PLUG BACK <input type="checkbox"/>		7. Unit Agreement Name
b. Type of Well OIL WELL <input type="checkbox"/> GAS WELL <input type="checkbox"/> OTHER <input type="checkbox"/> Stratigraphic Test Hole SINGLE ZONE <input type="checkbox"/> MULTIPLE ZONE <input type="checkbox"/>		8. Farm or Lease Name Cibola
2. Name of Operator Cibola Energy Corporation		9. Well No. 21-N
3. Address of Operator P.O. Box 1668, Albuquerque, New Mexico 87103		10. Field and Foot, or Wellstat N/A
4. Location of Well UNIT LETTER N LOCATED 1980 FEET FROM THE West LINE AND 660 FEET FROM THE South LINE OF SEC. 26 TWP. 9S RGE. 28E		11. County Chaves
12. Proposed Depth		13. Formation
14. Elevation (Show whether D.F., H.I., etc.)		15. Rotary or C.T. Rotary
21A. Kind & Status Plug. Bond Statewide	21B. Drilling Contractor Harry Bevers	22. Approx. Date Work will start 1-27-82

23. PROPOSED CASING AND CEMENT PROGRAM					
SIZE OF HOLE	SIZE OF CASING	WEIGHT PER FOOT	SETTING DEPTH	SACKS OF CEMENT	EST. TOP
4 1/2"	N/A	N/A	N/A	N/A	N/A

We plan to drill a 4 1/2" hole 20' into Yates formation. A Gamma Ray log will be run to determine the top of the Yates. A suitable cement plug will be pumped into the hole to plug from TD to the top of the water zone. Location will be cleaned and marker set.

THIS WELL IS BEING DRILLED AS A STRATIGRAPHIC TEST-HOLE FOR GEOLOGICAL INFORMATION ONLY AND UNDER NO CIRCUMSTANCES WILL IT BE PRODUCED.

IN ABOVE SPACE DESCRIBE PROPOSED PROGRAM: IF PROPOSAL IS TO DEEPEN OR PLUG BACK, GIVE DATA ON PRESENT PRODUCTIVE ZONE AND PROPOSED NEW PRODUCTIVE ZONE, GIVE BLOWOUT PREVENTER PROGRAM, IF ANY.

I hereby certify that the information above is true and complete to the best of my knowledge and belief.

Signed Enita Vigil Title Drilling Secretary Date 1-25-82

(This space for State Use)

APPROVED BY Mike Williams TITLE OIL AND GAS INSPECTOR DATE JAN 29 1982

CONDITIONS OF APPROVAL, IF ANY:

NEW MEXICO OIL CONSERVATION COMMISSION
WELL LOCATION AND ACREAGE DEDICATION PLAT

RECEIVED

Form C-102
Supersedes C-128
Effective 1-1-65

JAN 29 1982

All distances must be from the outer boundaries of the Section.

Operator Cibola Energy			Lease Cibola Start Test		O. C. D.	Well No. Cibola Start 21-N
Unit Letter N	Section 26	Township 9 South	Range 28 East	County Chaves	ARTESIA, OFFICE	
Actual Footage Location of Well: 1980 feet from the west line and 660 feet from the south line						
Ground Level Elev. 3845.0	Producing Formation		Feet	Dedicated Acreage		

1. Outline the acreage dedicated to the subject well by colored pencil or hatchure marks on the plat below.
2. If more than one lease is dedicated to the well, outline each and identify the ownership thereof (both as to working interest and royalty).
3. If more than one lease of different ownership is dedicated to the well, have the interests of all owners been consolidated by communitization, unitization, force-pooling, etc?

☐ Yes ☐ No If answer is "yes," type of consolidation _____

If answer is "no," list the owners and tract descriptions which have actually been consolidated. (Use reverse side of this form if necessary.) _____

No allowable will be assigned to the well until all interests have been consolidated (by communitization, unitization, forced-pooling, or otherwise) or until a non-standard unit, eliminating such interests, has been approved by the Commission.

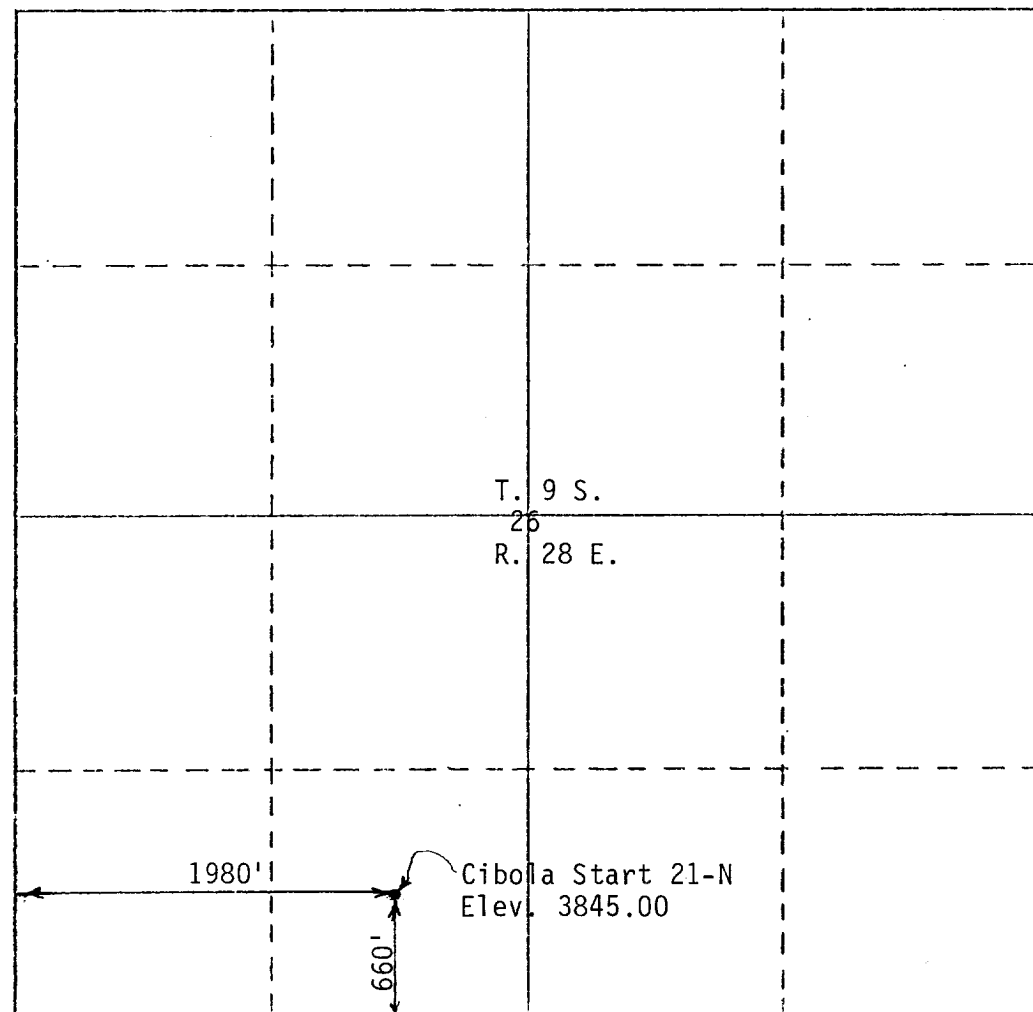

CERTIFICATION

I hereby certify that the information contained herein is true and complete to the best of my knowledge and belief.

Name

R. B. Wright

Position

Agent

Company

Cibola Energy Corp.

Date

1/27/82

I hereby certify that the well location shown on this plat was plotted from field notes of actual surveys made by me or under my supervision, and that the same is true and correct to the best of my knowledge and belief.

Date Surveyed

Registered Professional Engineer and/or Land Surveyor

Richard B. Wright

Certificate No.

7929

NEW MEXICO OIL CONSERVATION COMMISSION
WELL LOCATION AND ACREAGE DEDICATION PLAT

RECEIVED

Form C-117
Supersedes C-128
Effective 1-1-65

JAN 29 1982

All distances must be from the outer boundaries of the Section

Owner Cibola Energy			Lease Cibola Start Test			O. C. D.			Well No. Cibola Start 21-N		
Section N 26			Township 9 South			Range 28 East			County Chaves		
Section Location of Well: 1980 feet from the west line of 660 feet from the south line Elevation 3845.0 feet											

1. Outline the acreage dedicated to the subject well by colored pencil or hatchure marks on the plat below.
2. If more than one lease is dedicated to the well, outline each and identify the ownership thereof (both as to working interest and royalty).
3. If more than one lease of different ownership is dedicated to the well, have the interests of all owners been consolidated by communitization, unitization, force-pooling, etc?

☐ Yes ☐ No If answer is "yes," type of consolidation _____

If answer is "no," list the owners and tract descriptions which have actually been consolidated. (Use reverse side of this form if necessary.) _____

No allowable will be assigned to the well until all interests have been consolidated (by communitization, unitization, forced-pooling, or otherwise) or until a non-standard unit, eliminating such interests, has been approved by the Commission.

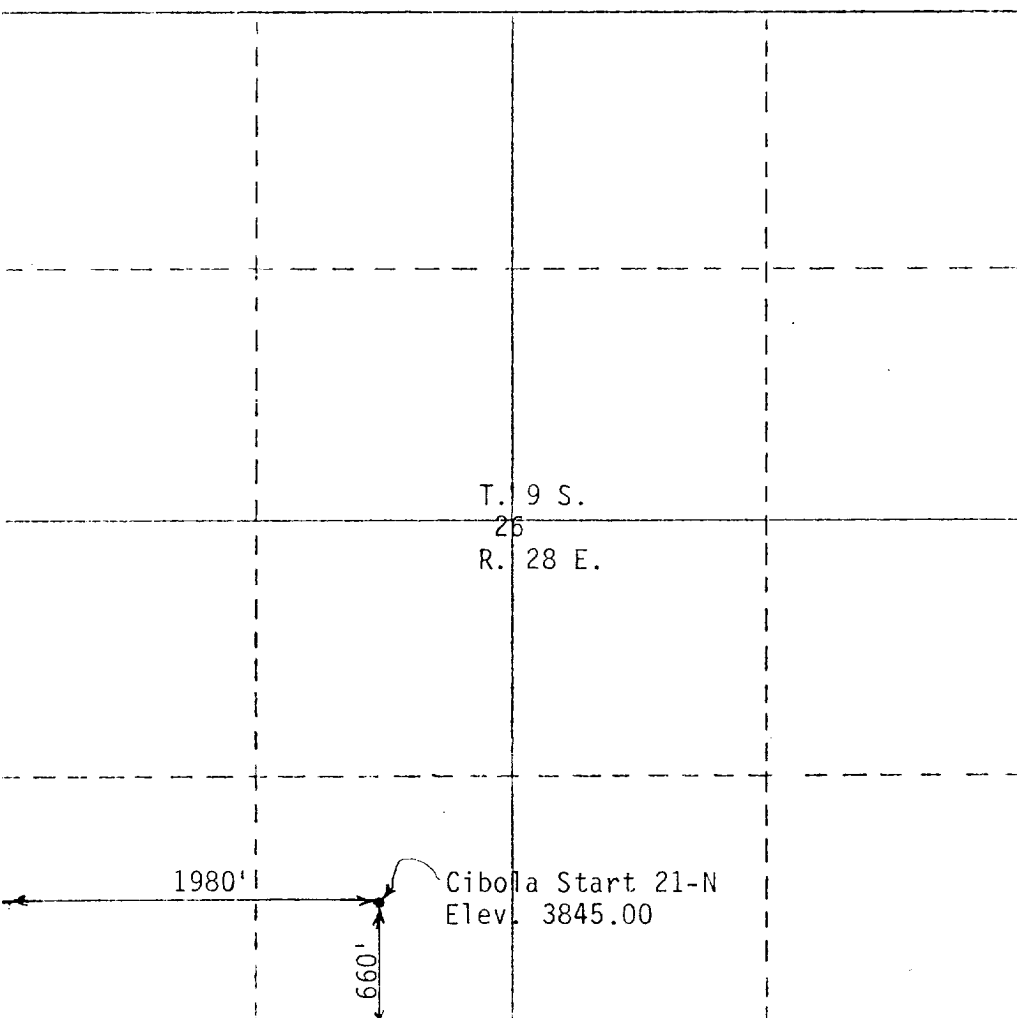

CERTIFICATION

I hereby certify that the information contained herein is true and complete to the best of my knowledge and belief.

Name

R. B. Wright

Position

Agent

Company

Cibola Energy Corp.

Date

1/27/82

I hereby certify that the well location shown on this plat was plotted from field notes of actual surveys made by me or under my supervision, and that the same is true and correct to the best of my knowledge and belief.

Date Surveyed

Registered Professional Engineer and or Land Surveyor

Richard B. Wright

7929

NEW MEXICO OIL CONSERVATION COMMISSION
WELL LOCATION AND ACREAGE DEDICATION PLAT

RECEIVED

Form O-112
Supersedes O-128
Effective 1-1-65

JAN 29 1982

All distances must be from the outer boundaries of the Section

Operator Cibola Energy			Lease Cibola Start Test		O. C. D. ARTESIA, OFFICE	Well No. Cibola Start 21-N
Section N	Location 26	Township 9 South	Range 28 East	County Chaves		

Visual Location of Well:
 1980 feet from the west line and 660 feet from the south line.
 Mount Level Elev. **3845.0**

1. Outline the acreage dedicated to the subject well by colored pencil or hatchure marks on the plat below.
2. If more than one lease is dedicated to the well, outline each and identify the ownership thereof (both as to working interest and royalty).
3. If more than one lease of different ownership is dedicated to the well, have the interests of all owners been consolidated by communitization, unitization, force-pooling, etc?

☐ Yes ☐ No If answer is "yes," type of consolidation _____

If answer is "no," list the owners and tract descriptions which have actually been consolidated. (Use reverse side of this form if necessary.) _____

No allowable will be assigned to the well until all interests have been consolidated (by communitization, unitization, forced-pooling, or otherwise) or until a non-standard unit, eliminating such interests, has been approved by the Commission.

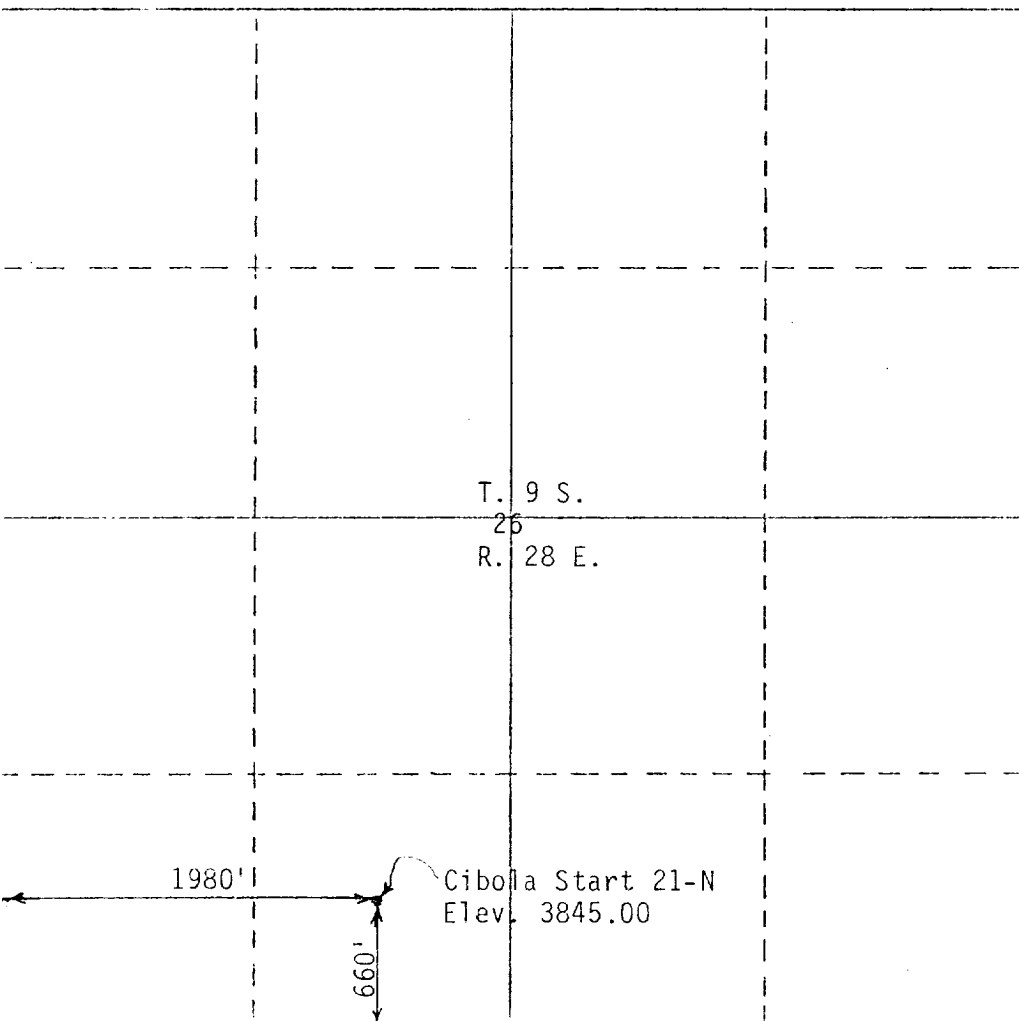

CERTIFICATION

I hereby certify that the information contained herein is true and complete to the best of my knowledge and belief.

Name

R. B. Wright

Position

Agent

Company

Cibola Energy Corp.

Date

1/27/82

I hereby certify that the well location shown on this plat was plotted from field notes of actual surveys made by me or under my supervision, and that the same is true and correct to the best of my knowledge and belief.

Date Surveyed

1/27/82
Registered Professional Engineer
and or Land Surveyor

Richard B. Wright

Certificate No. **7929**

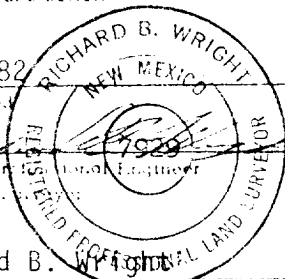

NEW MEXICO OIL CONSERVATION COMMISSION
WELL LOCATION AND ACREAGE DEDICATION PLAT

RECEIVED

Form C-112
Supersedes C-128
Effective 1-1-65

JAN 29 1982

All distances must be from the outer boundaries of the Section

Owner Cibola Energy		Lease Cibola Start Test			O. C. D. ARTESIA OFFICE	Well No. Cibola Start 21-N
Section N	Section 26	Township 9 South	Range 28 East	County Chaves		
Distance from the corner of the Section to the well location:						
1980 feet from the west line and		660 feet from the south line				
Ground Level Elev. 3845.0	Formulating Formation		Foot		Drill Hole Location	

1. Outline the acreage dedicated to the subject well by colored pencil or hatchure marks on the plat below.
2. If more than one lease is dedicated to the well, outline each and identify the ownership thereof (both as to working interest and royalty).
3. If more than one lease of different ownership is dedicated to the well, have the interests of all owners been consolidated by communitization, unitization, force-pooling, etc?

☐ Yes ☐ No If answer is "yes," type of consolidation _____

If answer is "no," list the owners and tract descriptions which have actually been consolidated. (Use reverse side of this form if necessary.) _____

No allowable will be assigned to the well until all interests have been consolidated (by communitization, unitization, forced-pooling, or otherwise) or until a non-standard unit, eliminating such interests, has been approved by the Commission.

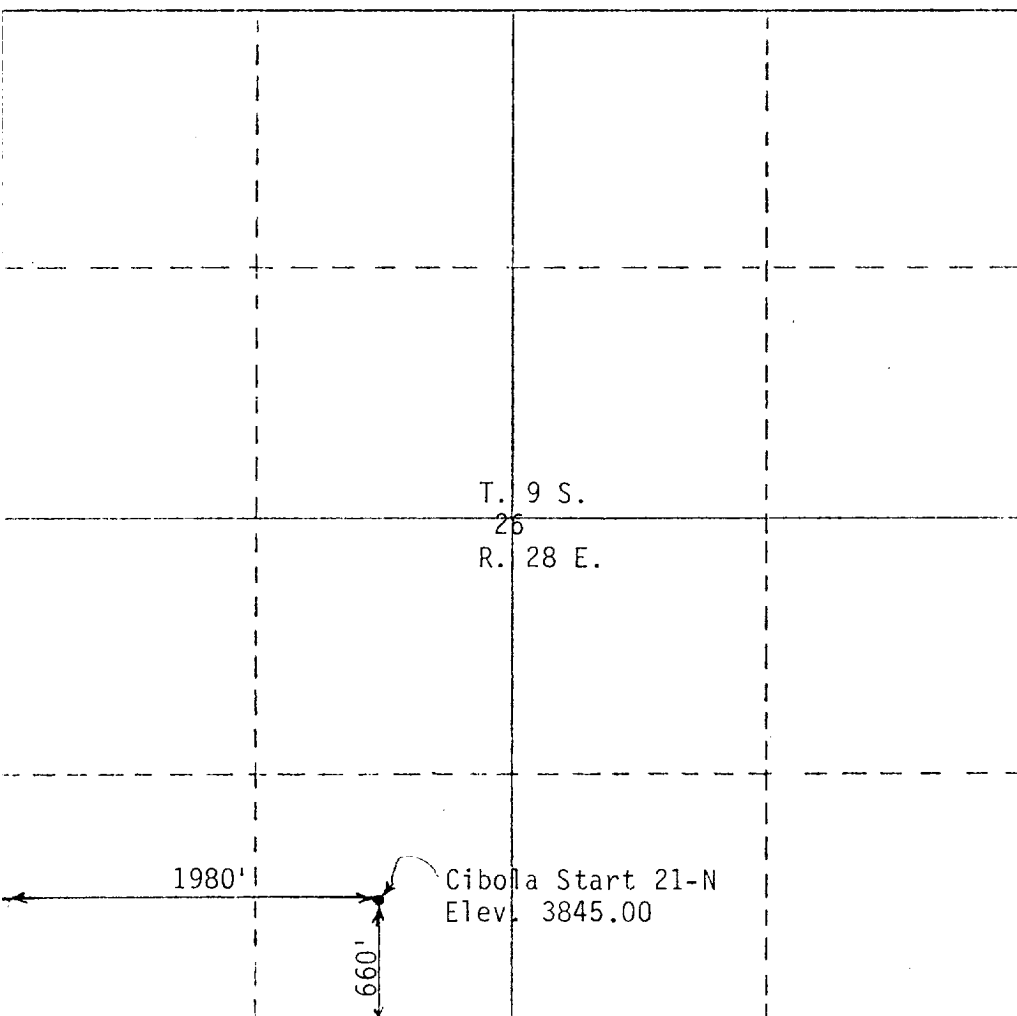

CERTIFICATION

I hereby certify that the information contained herein is true and complete to the best of my knowledge and belief.

Name

R. B. Wright

Position

Agent

Company

Cibola Energy Corp.

Date

1/27/82

I hereby certify that the well location shown on this plat was plotted from field notes of actual surveys made by me or under my supervision, and that the same is true and correct to the best of my knowledge and belief.

Date Surveyed

1/27/82

Registered Professional Land Surveyor and/or Land Engineer

Richard B. Wright

County No.

7929

NEW MEXICO OIL CONSERVATION COMMISSION
WELL LOCATION AND ACREAGE DEDICATION PLAT

RECEIVED

Form C-117
Supersedes C-128
Effective 1-1-65

JAN 29 1982

All distances must be from the outer boundaries of the Section

Cibola Energy			Lease Cibola Start Test		O. C. D.	Well No. 1 Cibola Start 21-N
Section N	Section 26	Township 9 South	Range 28 East	County Chaves	ARTESIA, OFFICE	
Actual Date of Dedication of Well 1980 feet from the west line and 660 feet from the south line						
Mean Level Elev. 3845.0		Foot		Foot		

1. Outline the acreage dedicated to the subject well by colored pencil or hatchmark marks on the plat below.
2. If more than one lease is dedicated to the well, outline each and identify the ownership thereof (both as to working interest and royalty).
3. If more than one lease of different ownership is dedicated to the well, have the interests of all owners been consolidated by communitization, unitization, force-pooling, etc?

☐ Yes ☐ No If answer is "yes," type of consolidation _____

If answer is "no," list the owners and tract descriptions which have actually been consolidated. (Use reverse side of this form if necessary.) _____

No allowable will be assigned to the well until all interests have been consolidated (by communitization, unitization, forced-pooling, or otherwise) or until a non-standard unit, eliminating such interests, has been approved by the Commission.

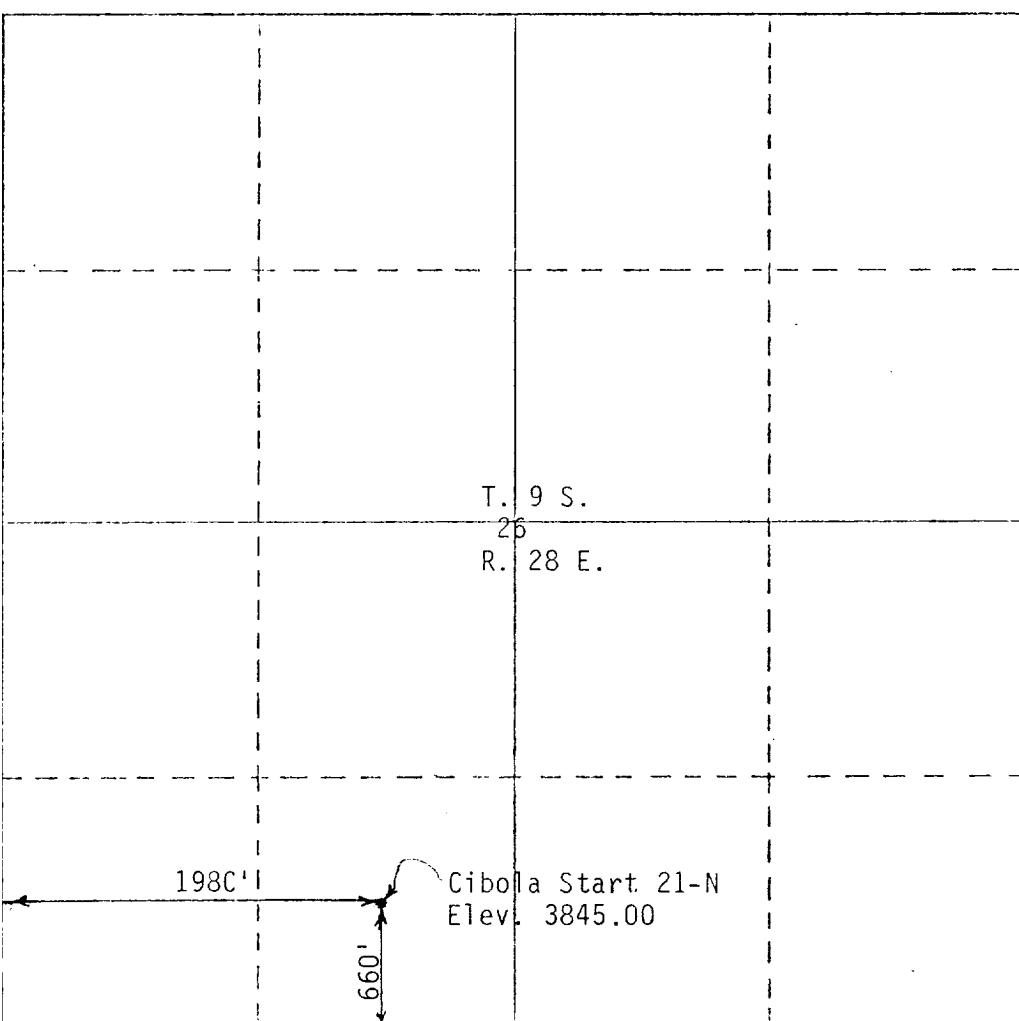

CERTIFICATION

I hereby certify that the information contained herein is true and complete to the best of my knowledge and belief.

[Signature]
Name

R. B. Wright
Position

Agent

Company

Cibola Energy Corp.

Date

1/27/82

I hereby certify that the well location shown on this plat was plotted from field notes of actual surveys made by me or under my supervision, and that the same is true and correct to the best of my knowledge and belief.

1/27/82
Date Surveyed

[Signature]
Registered Professional Engineer

and/or Land Surveyor

Richard B. Wright

7929

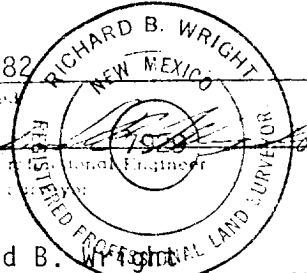

NEW MEXICO OIL CONSERVATION COMMISSION
WELL LOCATION AND ACREAGE DEDICATION PLAT

Form C-112
Supersedes C-120
Effective 1-1-65

All distances must be from the outer boundaries of the Section

Operator Cibola Energy			Lease Cibola Start Test		Well No. Cibola Start 21-N
Section N	Section 26	Township 9 South	Range 28 East	County Chaves	
Actual Elevation of Well					
1980	feet from the west	660	feet from the south		
Ground Level Elev. 3845.0	Elevation of Formation		Elevation of Well		

- Outline the acreage dedicated to the subject well by colored pencil or hatchure marks on the plat below.
- If more than one lease is dedicated to the well, outline each and identify the ownership thereof (both as to working interest and royalty).
- If more than one lease of different ownership is dedicated to the well, have the interests of all owners been consolidated by communitization, unitization, force-pooling, etc?

☐ Yes ☐ No If answer is "yes," type of consolidation _____

If answer is "no," list the owners and tract descriptions which have actually been consolidated. (Use reverse side of this form if necessary.) _____

No allowable will be assigned to the well until all interests have been consolidated (by communitization, unitization, forced-pooling or otherwise) or until a non-standard unit, eliminating such interests, has been approved by the Commission.

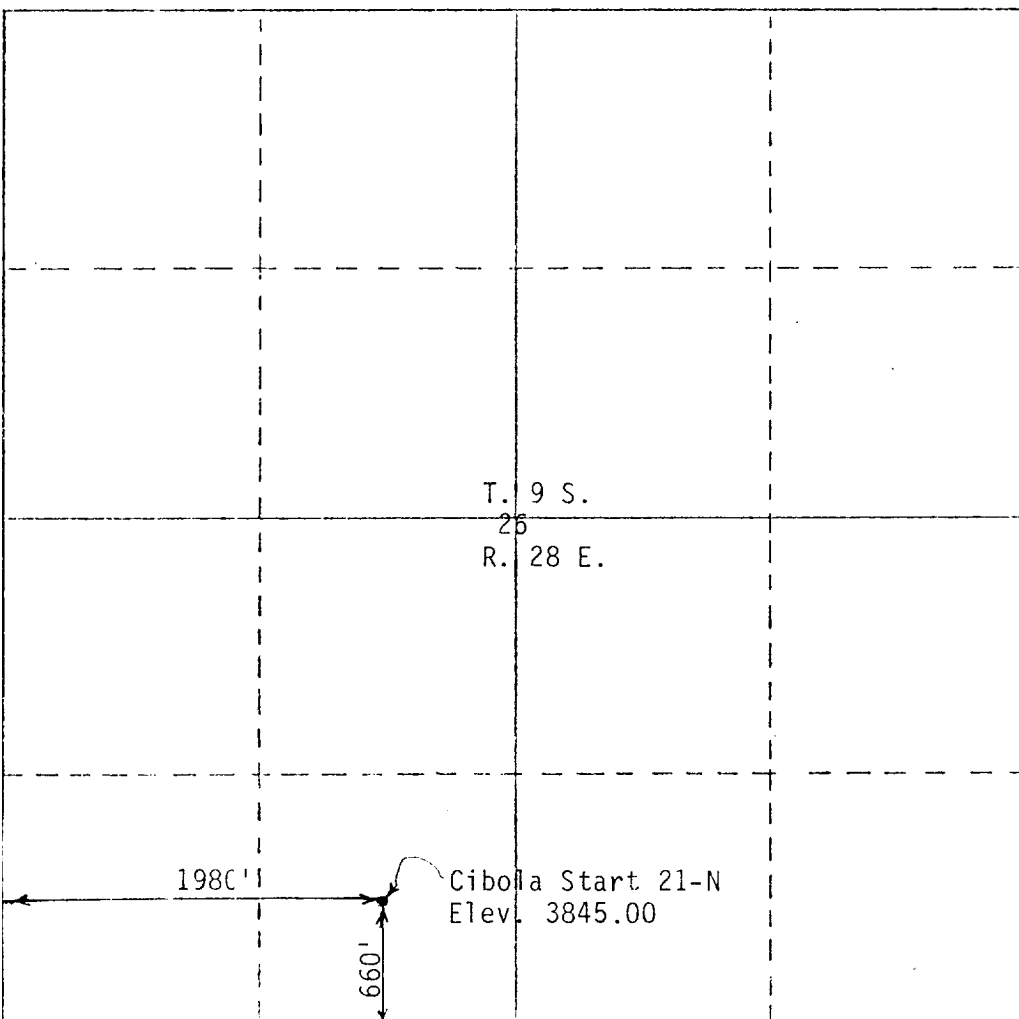

CERTIFICATION

I hereby certify that the information contained herein is true and complete to the best of my knowledge and belief.

[Signature]
Name _____

R. B. Wright
Position _____

Agent
Company _____

Cibola Energy Corp.
Date _____

1/27/82

I hereby certify that the well location shown on this plat was plotted from field notes of actual surveys made by me or under my supervision, and that the same is true and correct to the best of my knowledge and belief.

1/27/82
Date Surveyed _____

[Signature]
Registered Professional Engineer
and or Land Surveyor

Richard B. Wright
Certificate No. **7929**

