

NO. OF COPIES RECEIVED	3
DISTRIBUTION	
SANTA FE	/
FILE	/
U.S.G.S.	
LAND OFFICE	
OPERATOR	/

# NEW MEXICO OIL CONSERVATION COMMISSION

Form O-101  
Revised 10-81

JAN 12

O. C.  
ARTESIA, OIL

5A. Indicate Type of Lease  
STATE ☐ FEE ☒

5. Title Oil & Gas Lease No.

## APPLICATION FOR PERMIT TO DRILL, DEEPEN, OR PLUG BACK

1a. Type of Work DRILL <input checked="" type="checkbox"/> DEEPEN <input type="checkbox"/> PLUG BACK <input type="checkbox"/>		7. Unit Agreement Name
b. Type of Well OIL WELL <input type="checkbox"/> GAS WELL <input type="checkbox"/> OTHER <input type="checkbox"/> Stratigraphic Test Hole <input type="checkbox"/> SINGLE ZONE <input type="checkbox"/> MULTIPLE ZONE <input type="checkbox"/>		8. Farm or Lease Name Cibola
2. Name of Operator Cibola Energy Corporation		9. Well No. 23-J
3. Address of Operator P.O. Box 1668, Albuquerque, New Mexico 87103		10. Field and Sect. or Acreage N/A
4. Location of Well UNIT LETTER J LOCATED 1980' FEET FROM THE East LINE AND 1980 FEET FROM THE South LINE OF SEC. 33 TWP. 9S RGE. 28E NADW		12. County Chaves
19. Proposed Depth		19A. Formation
20. Approx. Date Work will start 1-27-82		20. Rotary or C.T. Rotary
21A. Kind & Status Plug. Bond Statewide		21B. Drilling Contractor Harry Bevers
22. Elevation (State whether DT, HI, etc.)		23. Elevation (State whether DT, HI, etc.)

## PROPOSED CASING AND CEMENT PROGRAM

SIZE OF HOLE	SIZE OF CASING	WEIGHT PER FOOT	SETTING DEPTH	SACKS OF CEMENT	EST. TOP
4 1/2"	N/A	N/A	N/A	N/A	N/A

We plan to drill a 4 1/2" hole 20' into Yates formation. A Gamma Ray log will be run to determine the top of the Yates. A suitable cement plug will be pumped into the hole to plug from TD to the top of the water zone. Location will be cleaned and marker set.

THIS WELL IS BEING DRILLED AS A STRATIGRAPHIC TEST-HOLE FOR GEOLOGICAL INFORMATION ONLY AND UNDER NO CIRCUMSTANCES WILL IT BE PRODUCED.

IN ABOVE SPACE DESCRIBE PROPOSED PROGRAM: IF PROPOSAL IS TO DEEPEN OR PLUG BACK, GIVE DATA ON PRESENT PRODUCTIVE ZONE AND PROPOSED NEW PRODUCTIVE ZONE. GIVE BLOWOUT PREVENTER PROGRAM, IF ANY.

I hereby certify that the information above is true and complete to the best of my knowledge and belief.

Signed Ernie Vigil Title Drilling Secretary Date 1-25-82

(This space for State Use)

APPROVED BY Mike Williams TITLE OIL AND GAS INSPECTOR DATE JAN 29 1982

CONDITIONS OF APPROVAL, IF ANY:

NEW MEXICO OIL CONSERVATION COMMISSION  
WELL LOCATION AND ACREAGE DEDICATION PLAT **RECEIVED**

Form C-102  
Supersedes C-128  
Effective 1-1-65

All distances must be from the outer boundaries of the Section.

Operator <b>Cibola Energy</b>		Lease <b>Cibola Strat Test</b>		<b>FEB 15 1982</b>		Well No. <b>Cibola 23-J</b>	
Unit Letter <b>J</b>	Section <b>33</b>	Township <b>9 South</b>	Range <b>28 East</b>	County <b>O. C. D. Chaves</b>			

Actual Footage Location of Well:

<b>1980.0</b>	feet from the <b>east</b>	line and	<b>1980.0</b>	feet from the <b>south</b>	line
Ground Level Elev. <b>3835.0</b>	Producing Formation		Pool	Dedicated Acreage	

1. Outline the acreage dedicated to the subject well by colored pencil or hatchure marks on the plat below.
2. If more than one lease is dedicated to the well, outline each and identify the ownership thereof (both as to working interest and royalty).
3. If more than one lease of different ownership is dedicated to the well, have the interests of all owners been consolidated by communitization, unitization, force-pooling, etc?

☐ Yes ☐ No If answer is "yes," type of consolidation \_\_\_\_\_

If answer is "no," list the owners and tract descriptions which have actually been consolidated. (Use reverse side of this form if necessary.) \_\_\_\_\_

No allowable will be assigned to the well until all interests have been consolidated (by communitization, unitization, forced-pooling, or otherwise) or until a non-standard unit, eliminating such interests, has been approved by the Commission.

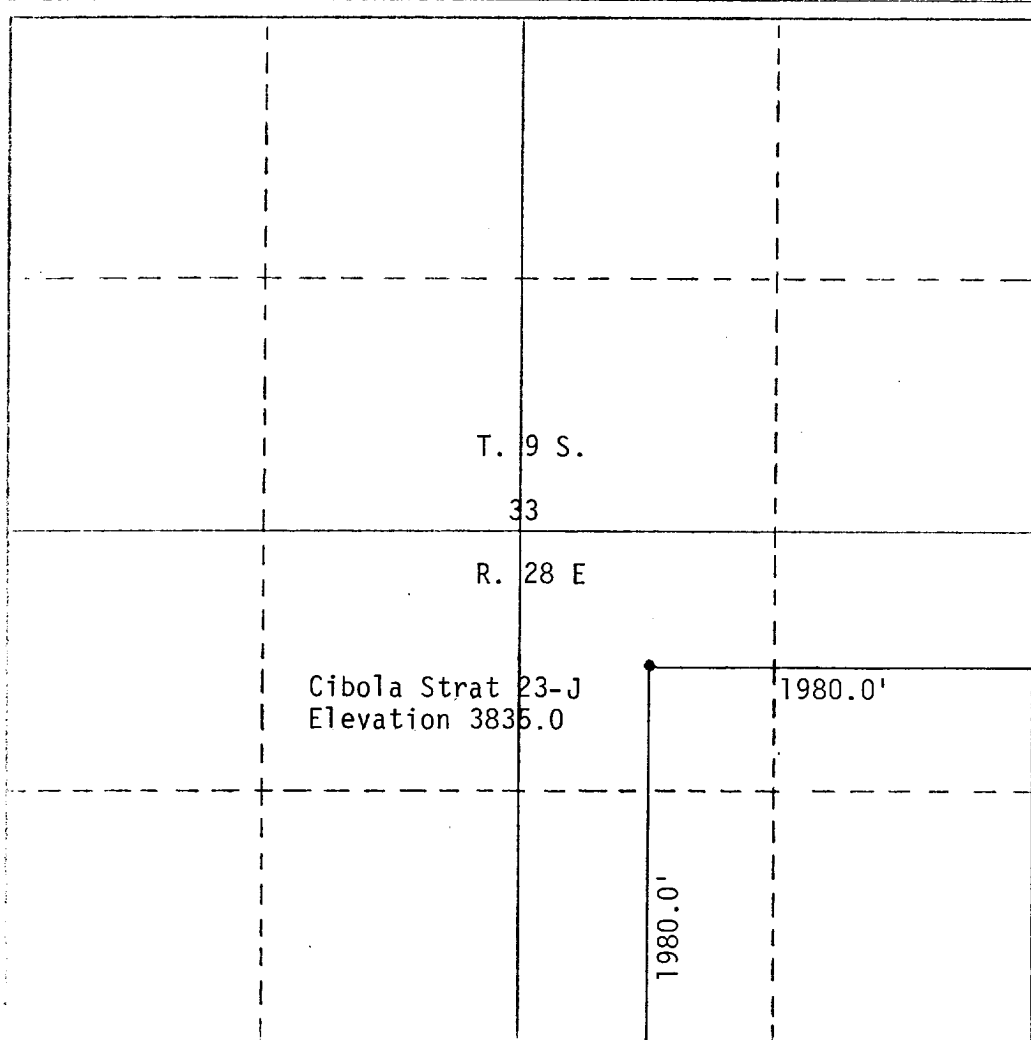

**CERTIFICATION**

I hereby certify that the information contained herein is true and complete to the best of my knowledge and belief.

*[Signature]*

Name

**R. B. Wright**

Position

**Agent**

Company

**Cibola Energy Corp.**

Date

**2/12/82**

I hereby certify that the well location shown on this plat was plotted from field notes of actual surveys made by me or under my supervision, and that the same is true and correct to the best of my knowledge and belief.

**2/12/82**

Date Surveyed

Registered Professional Engineer and/or Land Surveyor

**Richard B. Wright**

Certificate No.

**2/12/82**

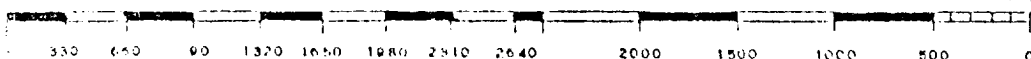
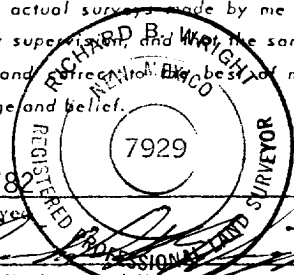

NEW MEXICO OIL CONSERVATION COMMISSION  
W . LOCATION AND ACREAGE DEDICAT . PLAT

RECEIVED  
Form O-102  
Supersedes O-128  
Effective 1-1-65

FEB 16 1982

All distances must be from the outer boundaries of the Section

Cibola Energy			Lease Cibola Strat Test		O. C. D.	Well No. Cibola 23-J
Section J	Section 33	Township 9 South	Range 28 East	County Chaves	ARTESIA, OFFICE	

1. Plot the type location of well:

1980.0	feet from the east	line and	1980.0	feet from the south	line
3835.0	Elevation	Point	Dedicated Acreage		

- Outline the acreage dedicated to the subject well by colored pencil or hachure marks on the plat below.
- If more than one lease is dedicated to the well, outline each and identify the ownership thereof (both as to working interest and royalty)
- If more than one lease of different ownership is dedicated to the well, have the interests of all owners been consolidated by communitization, unitization, force-pooling, etc?

☐ Yes ☐ No If answer is "yes" type of consolidation \_\_\_\_\_

If answer is "no," list the owners and tract descriptions which have actually been consolidated. (Use reverse side of this form if necessary.) \_\_\_\_\_

No allowable will be assigned to the well until all interests have been consolidated (by communitization, unitization, forced-pooling, or otherwise) or until a non-standard unit, eliminating such interests, has been approved by the Commission.

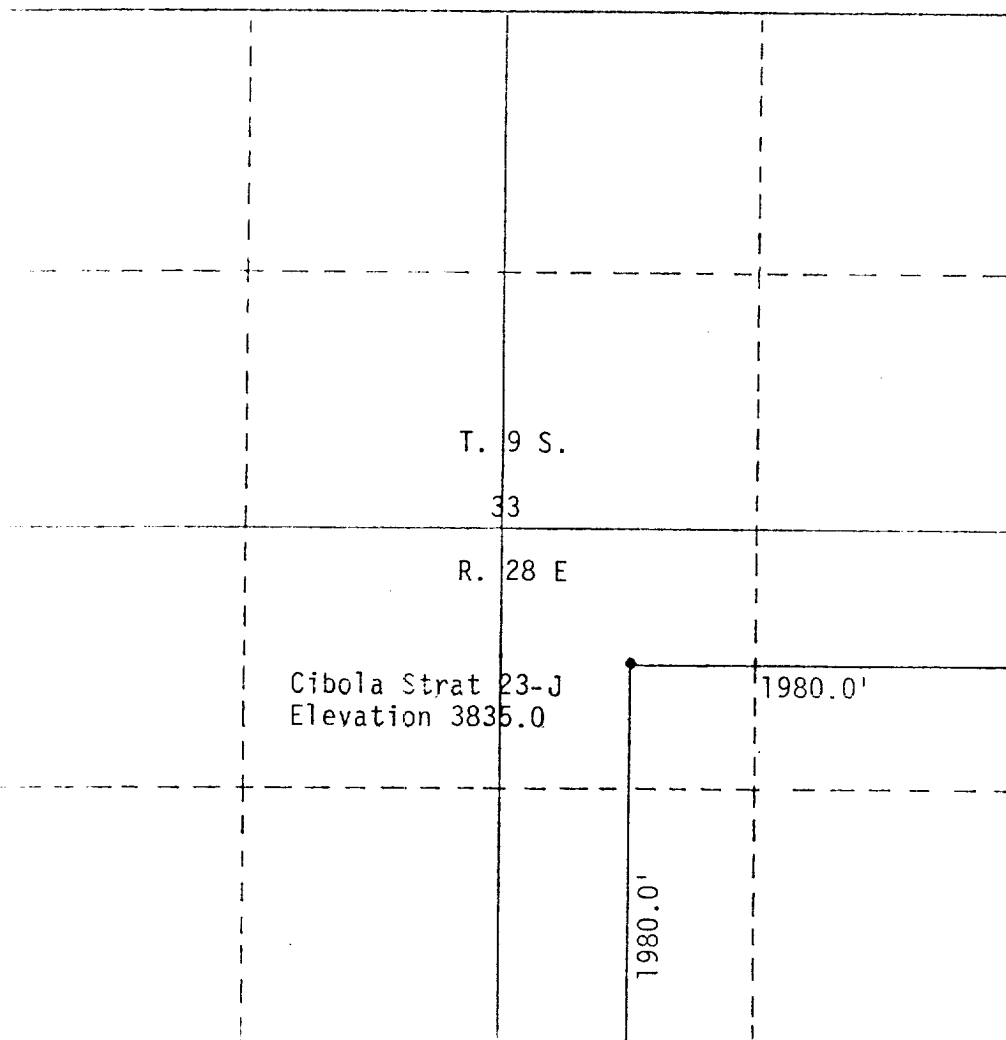

CERTIFICATION

I hereby certify that the information contained herein is true and conforms to the best of my knowledge and belief.

Name \_\_\_\_\_

R. B. Wright

Position \_\_\_\_\_

Agent

Company \_\_\_\_\_

Cibola Energy Corp.

Date \_\_\_\_\_

2/12/82

I hereby certify that the well location shown on this plot was plotted from field notes of actual surveys made by me or under my supervision and that the same is true and correct to the best of my knowledge and belief.

Date Surveyed \_\_\_\_\_

2/12/82

Registered Professional Engineer and/or Land Surveyor

\_\_\_\_\_

Registered Professional Engineer and/or Land Surveyor

Richard B. Wright

Certificate No. \_\_\_\_\_

2/12/82

NEW MEXICO OIL CONSERVATION COMMISSION  
W. LOCATION AND ACREAGE DEDICAT. PLAT

RECEIVED

Form C-102  
Superseded C-128  
Effective 1-1-65

All distances must be from the outer boundaries of the Section.

FEB 16 1982

Operator <b>Cibola Energy</b>		Lease <b>Cibola Strat Test</b>		Well No. <b>Cibola 23-J</b>	
Section <b>J</b>	Section <b>33</b>	Township <b>9 South</b>	Range <b>28 East</b>	County <b>Chaves</b>	<b>O. C. D. ARTESIA, OFFICE</b>

Well Location of well:

1980.0	feet from the	east	line and	1980.0	feet from the	south	line
3835.0	Elevation		Point			Dedicated Acreage	

- Outline the acreage dedicated to the subject well by colored pencil or hatchure marks on the plat below.
- If more than one lease is dedicated to the well, outline each and identify the ownership thereof (both as to working interest and royalty)
- If more than one lease of different ownership is dedicated to the well, have the interests of all owners been consolidated by communitization, unitization, force-pooling, etc?

☐ Yes ☐ No If answer is "yes," type of consolidation \_\_\_\_\_

If answer is "no," list the owners and tract descriptions which have actually been consolidated. (Use reverse side of this form if necessary.) \_\_\_\_\_

No allowable will be assigned to the well until all interests have been consolidated (by communitization, unitization, forced-pooling, or otherwise) or until a non-standard unit, eliminating such interests, has been approved by the Commission.

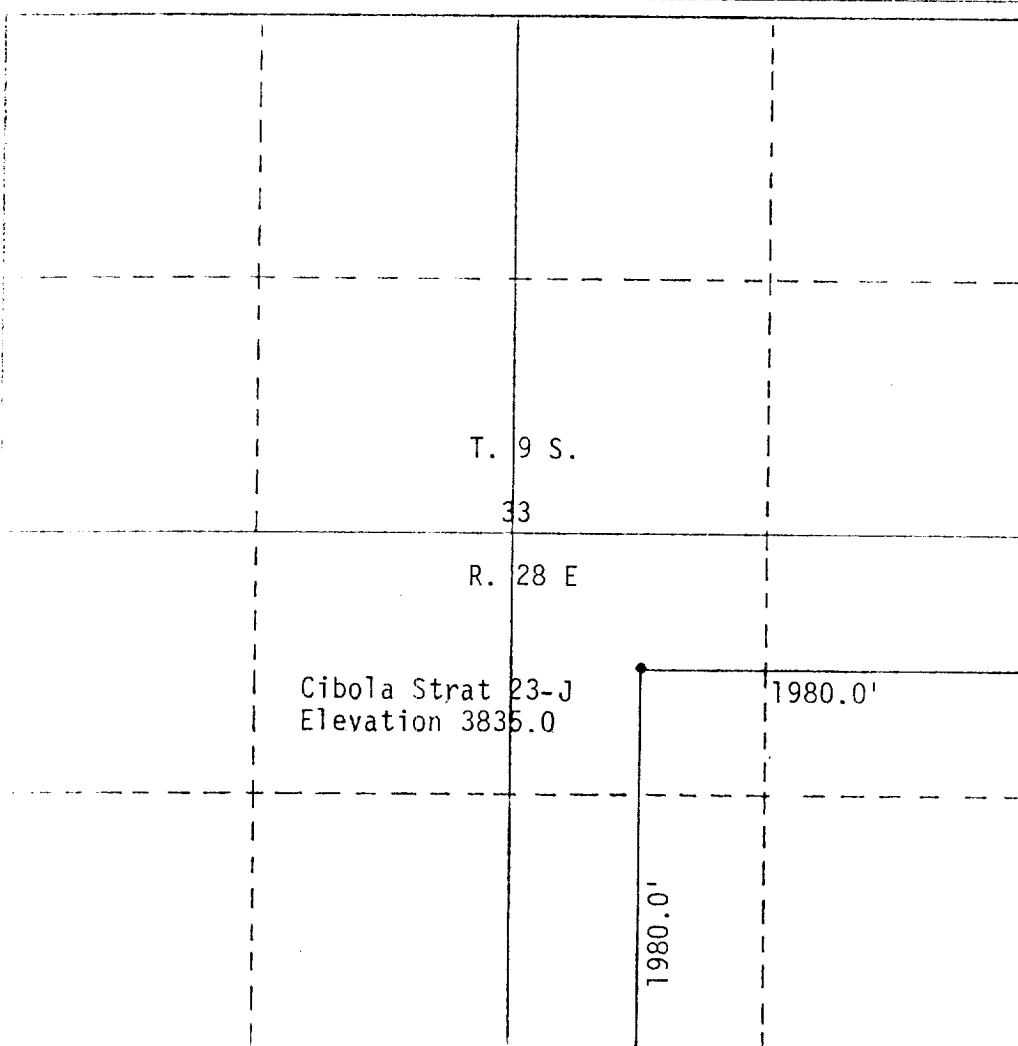

CERTIFICATION

I hereby certify that the information contained herein is true and complete to the best of my knowledge and belief.

Name R. B. Wright

Position Agent

Company Cibola Energy Corp.

Date 2/12/82

I hereby certify that the well location shown on this plat was plotted from field notes of actual surveys made by me or under my supervision, and that the same is true and correct to the best of my knowledge and belief.

Date Surveyed 2/12/82

Registered Professional Engineer and/or Land Surveyor

Richard B. Wright

Certificate No. 2/12/82

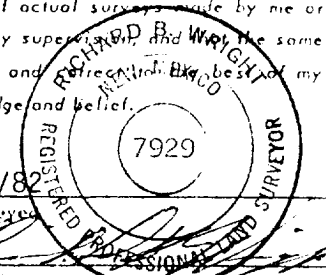

All distances must be from the outer boundaries of the Section

Operator <b>Cibola Energy</b>			Lease <b>Cibola Strat Test</b>		FEB 16 1982		Well No. <b>Cibola 23-J</b>
Section <b>J</b>	Section <b>33</b>	Township <b>9 South</b>	Range <b>28 East</b>	County <b>O. C. D.</b>			
				Chaves <b>ARTESIA, OFFICE</b>			

Well Location of Well:

1980.0	feet from the	east	line and	1980.0	feet from the	south	line
3835.0	Elevation		Pool			Indicated Acreage	

1. Outline the acreage dedicated to the subject well by colored pencil or hatchure marks on the plat below.
2. If more than one lease is dedicated to the well, outline each and identify the ownership thereof (both as to working interest and royalty).
3. If more than one lease of different ownership is dedicated to the well, have the interests of all owners been consolidated by communitization, unitization, force-pooling, etc?

☐ Yes ☐ No If answer is "yes," type of consolidation \_\_\_\_\_

If answer is "no," list the owners and tract descriptions which have actually been consolidated. (Use reverse side of this form if necessary.) \_\_\_\_\_

No allowable will be assigned to the well until all interests have been consolidated (by communitization, unitization, forced-pooling, or otherwise) or until a non-standard unit, eliminating such interests, has been approved by the Commission.

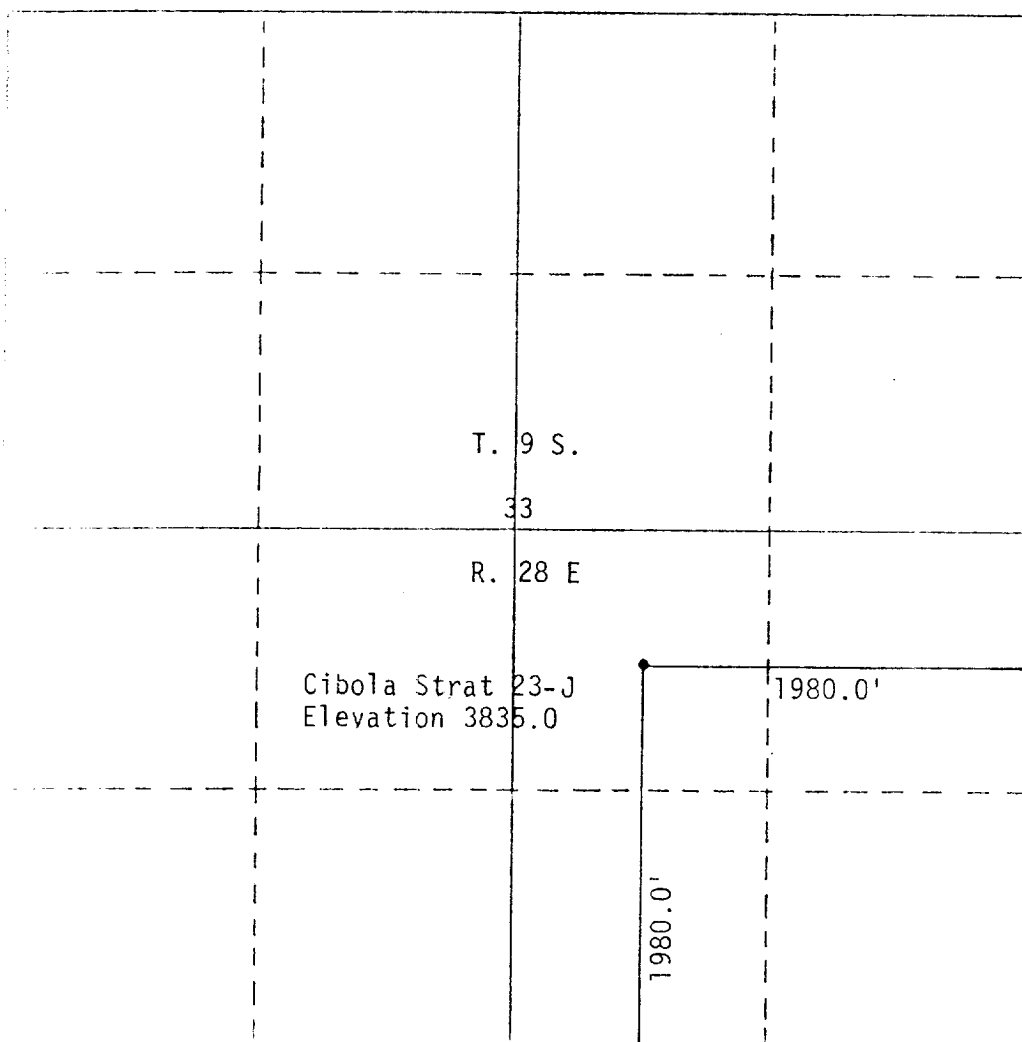

#### CERTIFICATION

I hereby certify that the information contained herein is true and correct to the best of my knowledge and belief.

Name

**R. B. Wright**

Position

**Agent**

Company

**Cibola Energy Corp.**

Date

**2/12/82**

I hereby certify that the well location shown on this plat was plotted from field notes of actual surveys made by me or under my supervision and that the same is true and correct to the best of my knowledge and belief.

2/12/82

Date Surveyed

Registered Professional Engineer and/or Land Surveyor

**Richard B. Wright**

Certificate No.

**2/12/82**

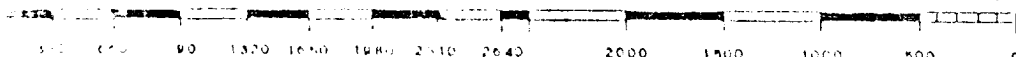

All distances must be from the outer boundaries of the Section.

Cibola Energy			Lease Cibola Strat Test		FEB 16 1982		Well No. Cibola 23-J	
Lot Letter J	Section 33	Township 9 South	Range 28 East	County Chaves				
O. C. D. ARTESIA, OFFICE								
Initial Location of Well:								
1980.0		feet from the east		line and 1980.0		feet from the south		line
3835.0		Elevation		Pool		Indicated Location		

1. Outline the acreage dedicated to the subject well by colored pencil or hatchure marks on the plat below.
2. If more than one lease is dedicated to the well, outline each and identify the ownership thereof (both as to working interest and royalty).
3. If more than one lease of different ownership is dedicated to the well, have the interests of all owners been consolidated by communitization, unitization, force-pooling, etc?

☐ Yes ☐ No If answer is "yes," type of consolidation \_\_\_\_\_

If answer is "no," list the owners and tract descriptions which have actually been consolidated. (Use reverse side of this form if necessary.) \_\_\_\_\_

No allowable will be assigned to the well until all interests have been consolidated (by communitization, unitization, forced-pooling, or otherwise) or until a non-standard unit, eliminating such interests, has been approved by the Commission.

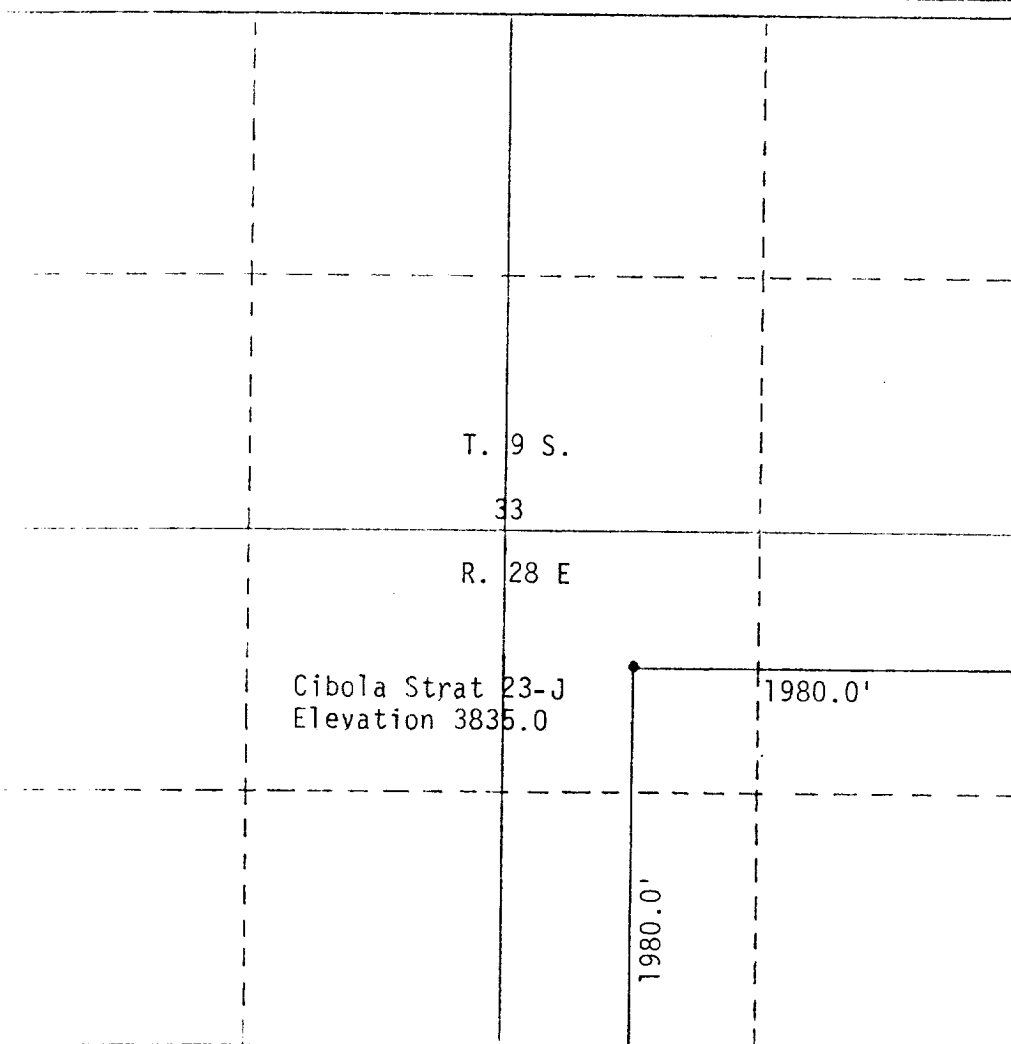

#### CERTIFICATION

I hereby certify that the information contained herein is true and correct to the best of my knowledge and belief.

Name

R. B. Wright

Position

Agent

Company

Cibola Energy Corp.

Date

2/12/82

I hereby certify that the well location shown on this plat was plotted from field notes of actual surveys made by me or under my supervision, and that the same is true and correct to the best of my knowledge and belief.

Date Surveyed

Registered Professional Engineer and/or Land Surveyor

Richard B. Wright

Certificate No.

2/12/82

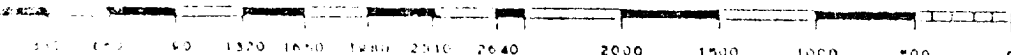
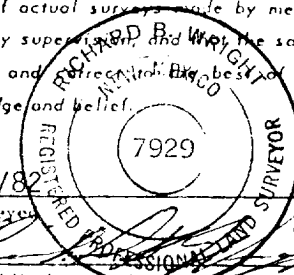

NEW MEXICO OIL CONSERVATION COMMISSION  
W. LOCATION AND ACREAGE DEDICAT. PLAT

RECEIVED

Form C-102  
Supersedes C-128  
Effective 1-1-65

All distances must be from the outer boundaries of the Section.

FEB 16 1982

Operator <b>Cibola Energy</b>		Lease <b>Cibola Strat Test</b>		Well No. <b>Cibola 23-J</b>	
Pat Letter <b>J</b>	Section <b>33</b>	Township <b>9 South</b>	Range <b>28 East</b>	County <b>Chaves</b>	
				<b>O. C. D. ARTESIA, OFFICE</b>	

Well Location of Well:

1980.0	feet from the	east	line and	1980.0	feet from the	south	Base
3835.0	Elevation		Pool			Dedicated Acreage	

- Outline the acreage dedicated to the subject well by colored pencil or hatchure marks on the plat below.
- If more than one lease is dedicated to the well, outline each and identify the ownership thereof (both as to working interest and royalty).
- If more than one lease of different ownership is dedicated to the well, have the interests of all owners been consolidated by communitization, unitization, force-pooling, etc?

☐ Yes ☐ No If answer is "yes," type of consolidation \_\_\_\_\_

If answer is "no," list the owners and tract descriptions which have actually been consolidated. (Use reverse side of this form if necessary.) \_\_\_\_\_

No allowable will be assigned to the well until all interests have been consolidated (by communitization, unitization, forced-pooling, or otherwise) or until a non-standard unit, eliminating such interests, has been approved by the Commission.

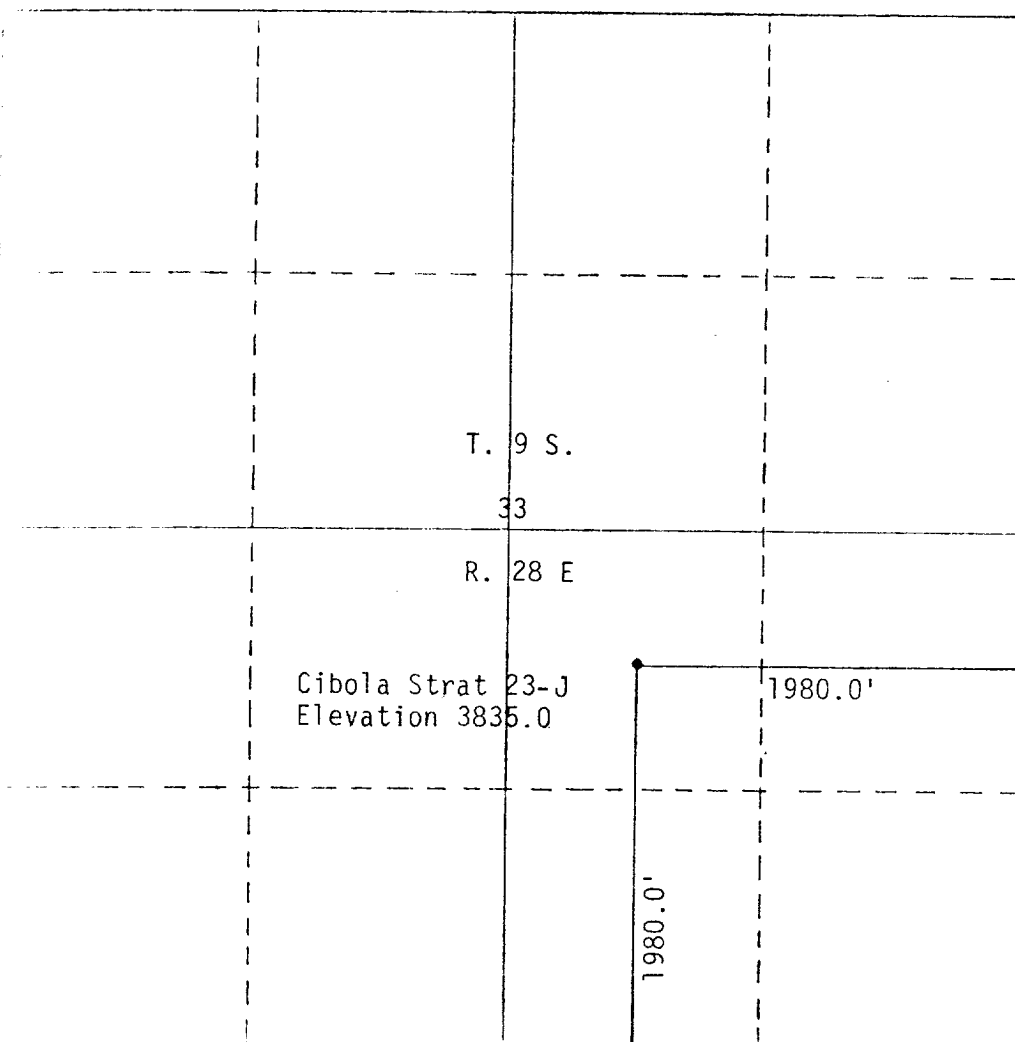

CERTIFICATION

I hereby certify that the information contained herein is true and correct to the best of my knowledge and belief.

Name *R. B. Wright*

Position **R. B. Wright**

Agent

Company **Cibola Energy Corp.**

Date **2/12/82**

I hereby certify that the well location shown on this plat was plotted from field notes of actual surveys made by me or under my supervision, and the same is true and correct to the best of my knowledge and belief.

Date Surveyed **2/12/82**

Registered Professional Engineer and/or Land Surveyor

**Richard B. Wright**

Certificate No. **2/12/82**

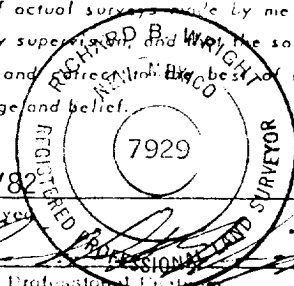

250 500 750 1000 1250 1500 1750 2000 2250 2500 2750 3000 3250 3500 3750 4000 4250 4500 4750 5000