

NO. OF COPIES RECEIVED	3
DISTRIBUTION	
SANTA FE	1
FILE	1
U.S.G.S.	
LAND OFFICE	
OPERATOR	1

NEW MEXICO OIL CONSERVATION COMMISSION

RECEIVED

Form O-101  
Revised 10-75

JAN 27 1982

O. C. D.

ARTESIA OFFICE

APPLICATION FOR PERMIT TO DRILL, DEEPEN, OR PLUG BACK

1a. Type of Work DRILL <input checked="" type="checkbox"/> DEEPEN <input type="checkbox"/> PLUG BACK <input type="checkbox"/>		7. Unit Agreement State
b. Type of Well OIL WELL <input type="checkbox"/> GAS WELL <input type="checkbox"/> OTHER Test Hole <input type="checkbox"/> Stratigraphic <input type="checkbox"/> SINGLE ZONE <input type="checkbox"/> MULTIPLE ZONE <input type="checkbox"/>		8. Farm or Lease Name Cibola
c. Name of Operator Cibola Energy Corporation		9. Well No. 27-L
1. Address of Operator P.O. Box 1668, Albuquerque, New Mexico 87103		10. Field and Prod. or Fluids N/A
4. Location of Well UNIT LETTER L LOCATED 1980 FEET FROM THE South LINE AND 660 FEET FROM THE West LINE OF SEC. 3 TWP. 10S RGE. 28E NADW		12. County Chaves
15. Proposed Depth		16. Formation
17. Proposed Depth		18. Rotary or C.T. Rotary
19. E. Production (oil, whether oil, gas, etc.)	21A. Kind & Status Fluid Bond Statewide	21B. Drilling Contractor Harry Bevers
		22. Approx. Date Work will start 1-27-82

23.

PROPOSED CASING AND CEMENT PROGRAM

SIZE OF HOLE	SIZE OF CASING	WEIGHT PER FOOT	SETTING DEPTH	SACKS OF CEMENT	EST. TOP
4 1/2"	N/A	N/A	N/A	N/A	N/A

We plan to drill a 4 1/2" hole 20' into Yates formation. A Gamma Ray log will be run to determine the top of the Yates. A suitable cement plug will be pumped into the hole to plug from TD to the top of the water zone. Location will be cleaned and marker set.

TO: [illegible]  
FROM: [illegible]  
SUBJECT: [illegible]  
DATE: [illegible]

IN ABOVE SPACE DESCRIBE PROPOSED PROGRAM: IF PROPOSAL IS TO DEEPEN OR PLUG BACK, GIVE DATA ON PRESENT PRODUCTIVE ZONE AND PROPOSED NEW PRODUCTIVE ZONE. GIVE BLOWOUT PREVENTER PROGRAM, IF ANY.

I hereby certify that the information above is true and complete to the best of my knowledge and belief.

Signed [Signature] Title Drilling Secretary Date 1-25-82

(This space for State Use)

APPROVED BY [Signature] TITLE OIL AND GAS INSPECTOR DATE JAN 29 1982

CONDITIONS OF APPROVAL, IF ANY:

N' MEXICO OIL CONSERVATION COMMISSION RECEIVED  
WELL LOCATION AND ACREAGE DEDICATION PLAT

Form C-192  
Supersedes C-128  
Effective 1-1-65

All distances must be from the outer boundaries of the Section

MAR 11 1982

Operator <b>Cibola Energy</b>			Lease <b>Cibola Strat Test</b>		Well No. <b>Cibola 27-L</b>
Unit Letter <b>L</b>	Section <b>3</b>	Township <b>10 South</b>	Range <b>28 East</b>	County <b>Chaves</b>	
Actual Well Location of Well:					
<b>1980</b>		feet from the <b>south</b>		line and <b>660</b>	feet from the <b>west</b>
Ground Level Elevation <b>3792.0</b>		Existing Formation		Pool	Dedicated Acreage

1. Outline the acreage dedicated to the subject well by colored pencil or hatchure marks on the plat below.
2. If more than one lease is dedicated to the well, outline each and identify the ownership thereof (both as to working interest and royalty).
3. If more than one lease of different ownership is dedicated to the well, have the interests of all owners been consolidated by communitization, unitization, force-pooling, etc?

☐ Yes ☐ No If answer is "yes," type of consolidation \_\_\_\_\_

If answer is "no," list the owners and tract descriptions which have actually been consolidated. (Use reverse side of this form if necessary.) \_\_\_\_\_

No allowable will be assigned to the well until all interests have been consolidated (by communitization, unitization, forced-pooling, or otherwise) or until a non-standard unit, eliminating such interests, has been approved by the Commission.

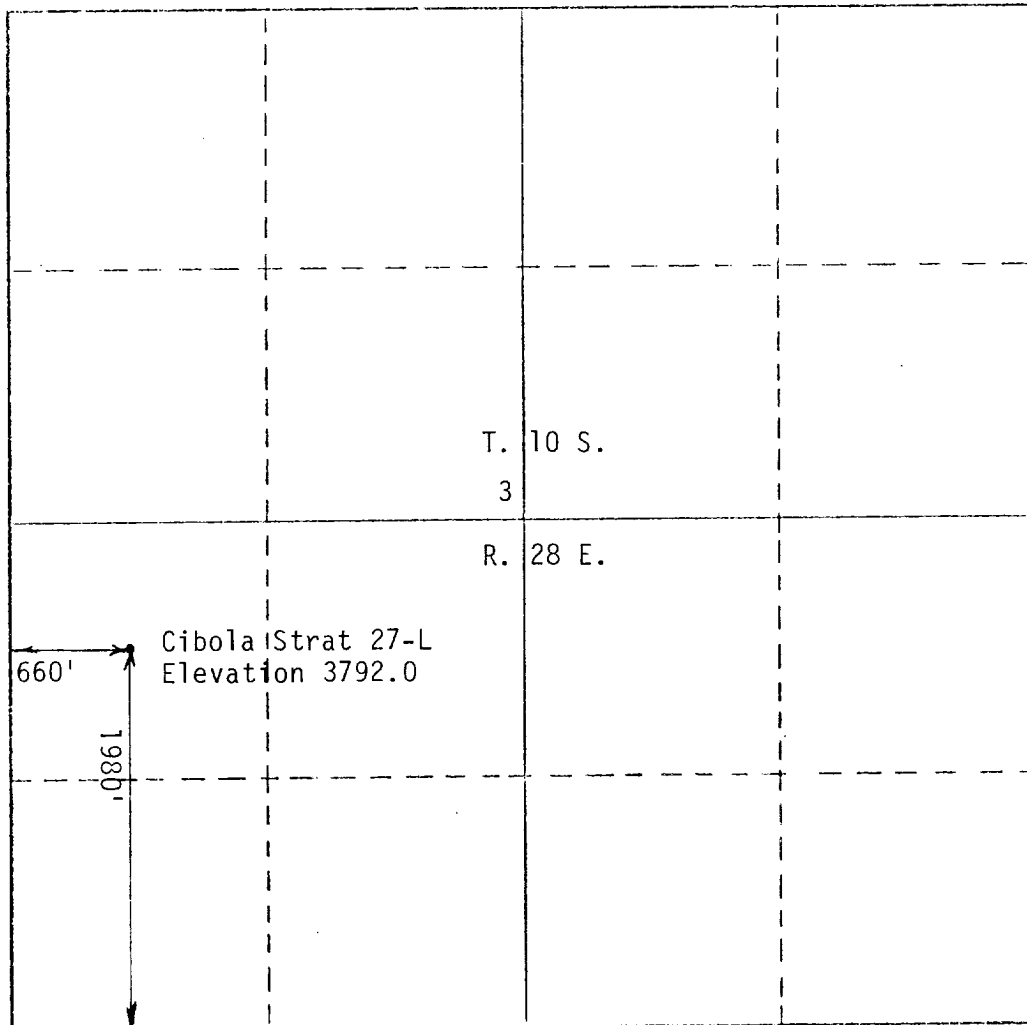

CERTIFICATION

I hereby certify that the information contained herein is true and complete to the best of my knowledge and belief.

*[Signature]*

Name

**R. B. Wright**

Position

**Agent**

Company

**Cibola Energy Corp.**

Date

**3/8/82**

I hereby certify that the well location shown on this plat was plotted from field notes of actual surveys made by me or under my supervision and that the same is true and correct to the best of my knowledge and belief.

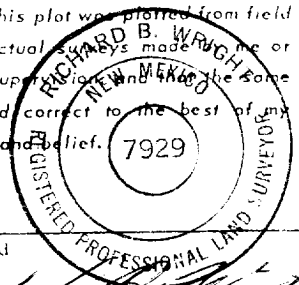

**3/8/82**

Date Surveyed

*[Signature]*  
Registered Professional Engineer  
and/or Land Surveyor

**Richard B. Wright**

Certificate No.

**7929**

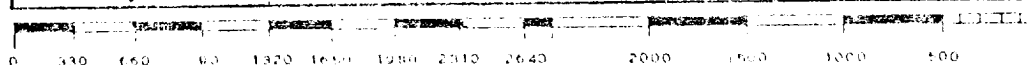

NEW MEXICO OIL CONSERVATION COMMISSION  
WELL LOCATION AND ACREAGE DEDICATION PLAT

RECEIVED

Form C-102  
Supersedes C-128  
Effective 1-1-65

All distances must be from the outer boundaries of the Section

MAR 15 1982

Operator <b>Cibola Energy</b>		Lease <b>Cibola Strat Test</b>		Well No. <b>Cibola 27-L</b>	
Unit Letter <b>L</b>	Section <b>3</b>	Township <b>10 South</b>	Range <b>28 East</b>	County <b>ARTESIA OFFICE</b>	
Actual Easting Location of Well: <b>1980</b> feet from the <b>south</b> line and <b>660</b> feet from the <b>west</b> line					
Ground Level Elev. <b>3792.0</b>	Easting Location		North		Deeded Acreage

1. Outline the acreage dedicated to the subject well by colored pencil or hatchure marks on the plat below.
2. If more than one lease is dedicated to the well, outline each and identify the ownership thereof (both as to working interest and royalty).
3. If more than one lease of different ownership is dedicated to the well, have the interests of all owners been consolidated by communitization, unitization, force-pooling, etc?

☐ Yes ☐ No If answer is "yes," type of consolidation \_\_\_\_\_

If answer is "no," list the owners and tract descriptions which have actually been consolidated. (Use reverse side of this form if necessary.) \_\_\_\_\_

No allowable will be assigned to the well until all interests have been consolidated (by communitization, unitization, forced-pooling, or otherwise) or until a non-standard unit, eliminating such interests, has been approved by the Commission.

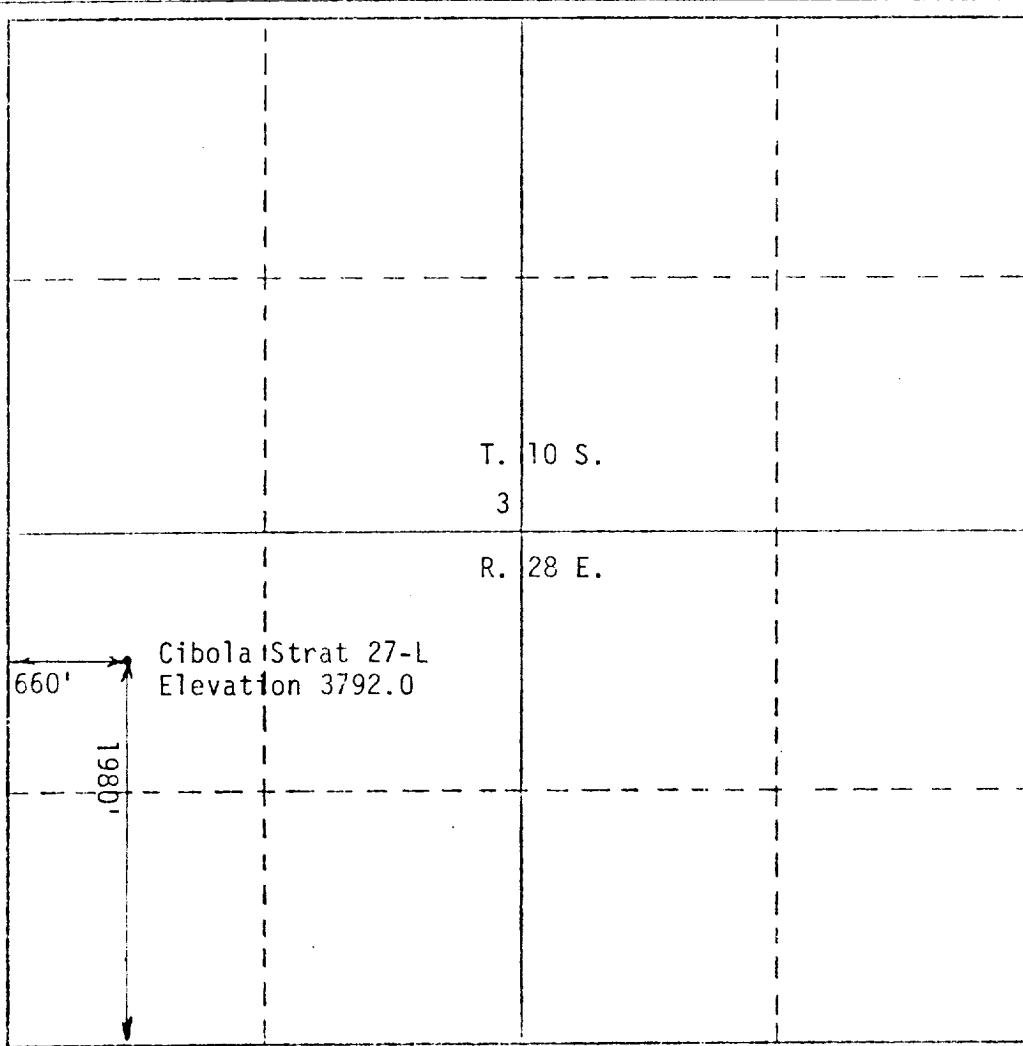

CERTIFICATION

I hereby certify that the information contained herein is true and complete to the best of my knowledge and belief.

*[Signature]*  
Name

R. B. Wright

Position  
Agent

Company  
Cibola Energy Corp.

Date  
3/8/82

I hereby certify that the well location shown on this plat was plotted from field notes of actual surveys made by me or under my supervision and that the same is true and correct to the best of my knowledge and belief.

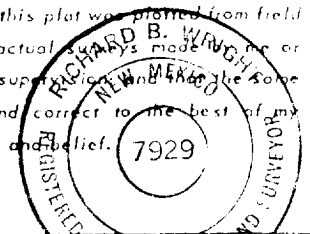

3/8/82  
Date Surveyed

*[Signature]*  
Registered Professional Engineer and/or Land Surveyor

Richard B. Wright

Certificate No.  
7929

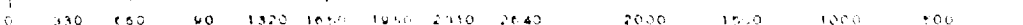

NEW MEXICO OIL CONSERVATION COMMISSION  
WELL LOCATION AND ACREAGE DEDICATION PLAT

RECEIVED

Form C-102  
Supersedes C-128  
Effective 1-1-65

MAR 18 1982

All distances must be from the outer boundaries of the Section

Operator <b>Cibola Energy</b>		Lease <b>Cibola Strat Test</b>		Well No. <b>Cibola 27-L</b>	
Unit Letter <b>L</b>	Section <b>3</b>	Township <b>10 South</b>	Range <b>28 East</b>	County <b>Chaves</b>	
Actual Footage Location of Well:					
1980 feet from the south		line and 660		feet from the west	
Ground Level Elev. <b>3792.0</b>	Elevation of Formation		Feet		Drill Bit at Landing

1. Outline the acreage dedicated to the subject well by colored pencil or hatchure marks on the plat below.
2. If more than one lease is dedicated to the well, outline each and identify the ownership thereof (both as to working interest and royalty).
3. If more than one lease of different ownership is dedicated to the well, have the interests of all owners been consolidated by communitization, unitization, force-pooling, etc?

☐ Yes ☐ No If answer is "yes," type of consolidation \_\_\_\_\_

If answer is "no," list the owners and tract descriptions which have actually been consolidated. (Use reverse side of this form if necessary.) \_\_\_\_\_

No allowable will be assigned to the well until all interests have been consolidated (by communitization, unitization, force-pooling, or otherwise) or until a non-standard unit, eliminating such interests, has been approved by the Commission.

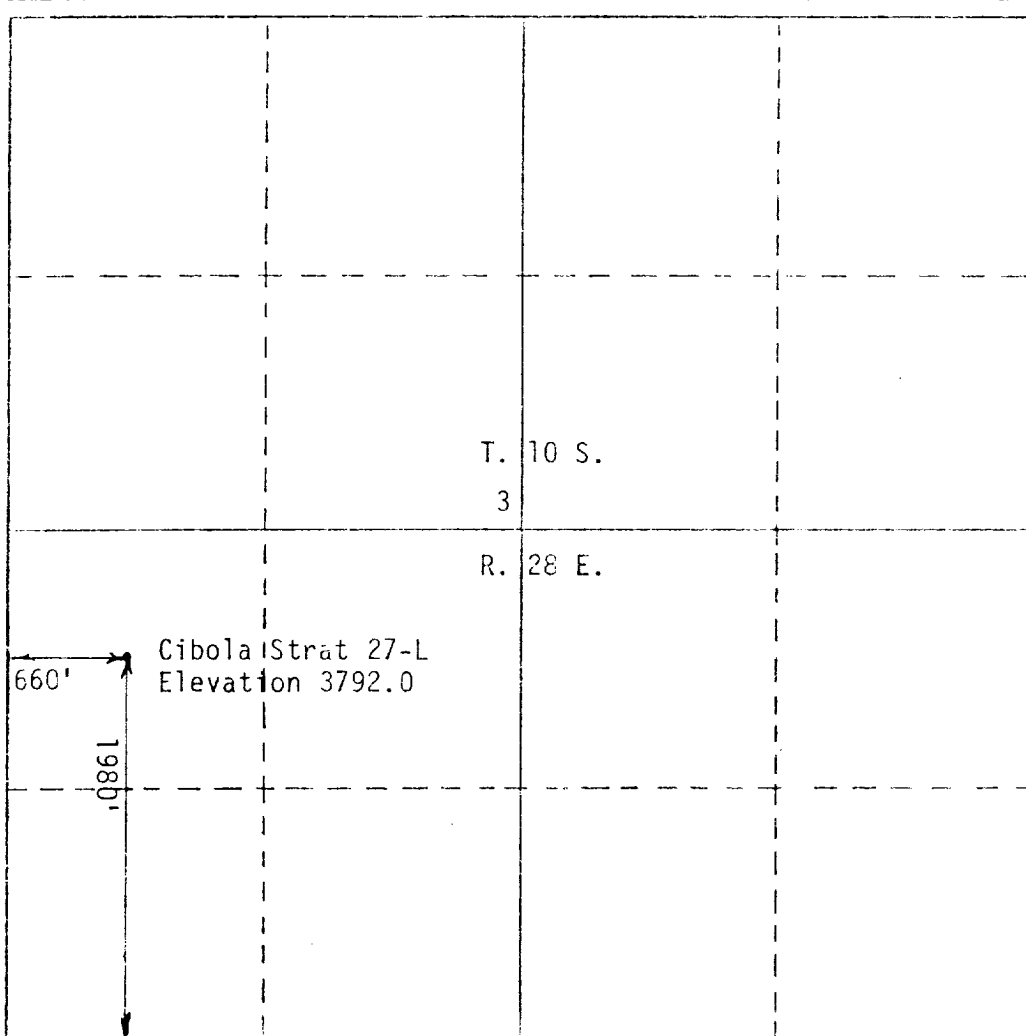

CERTIFICATION

I hereby certify that the information contained herein is true and complete to the best of my knowledge and belief.

*[Signature]*  
Name

R. B. Wright

Position  
Agent

Company  
Cibola Energy Corp.

Date  
3/8/82

I hereby certify that the well location shown on this plat was plotted from field notes of actual surveys made by me or under my supervision and that the same is true and correct to the best of my knowledge and belief.

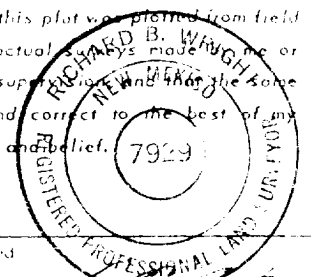

3/8/82

Date Surveyed

*[Signature]*  
Registered Professional Engineer  
and/or Land Surveyor

Richard B. Wright

Continuation No.

7929

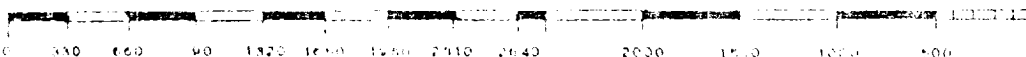

NEW MEXICO OIL CONSERVATION COMMISSION  
WELL LOCATION AND ACREAGE DEDICATION PLAT

RECEIVED

Form C-192  
Supersedes C-128  
Effective 1-1-65

MAR 15 1982

All distances must be from the outer boundaries of the Section

Operator <b>Cibola Energy</b>		Lease <b>Cibola Strat Test</b>		Well No. <b>Cibola 27-L</b>
Unit Letter <b>L</b>	Section <b>3</b>	Township <b>10 South</b>	Range <b>28 East</b>	County <b>Chaves</b>

Actual Existing Location of Well:

1980 feet from the south line and	660 feet from the west line
Ground Level Elev. <b>3792.0</b>	Dedicated Acreage <b>1/4</b>

1. Outline the acreage dedicated to the subject well by colored pencil or hatchure marks on the plat below.
2. If more than one lease is dedicated to the well, outline each and identify the ownership thereof (both as to working interest and royalty).
3. If more than one lease of different ownership is dedicated to the well, have the interests of all owners been consolidated by communitization, unitization, force-pooling, etc?

☐ Yes ☐ No If answer is "yes," type of consolidation \_\_\_\_\_

If answer is "no," list the owners and tract descriptions which have actually been consolidated. (Use reverse side of this form if necessary.) \_\_\_\_\_

No allowable will be assigned to the well until all interests have been consolidated (by communitization, unitization, forced-pooling, or otherwise) or until a non-standard unit, eliminating such interests, has been approved by the Commission.

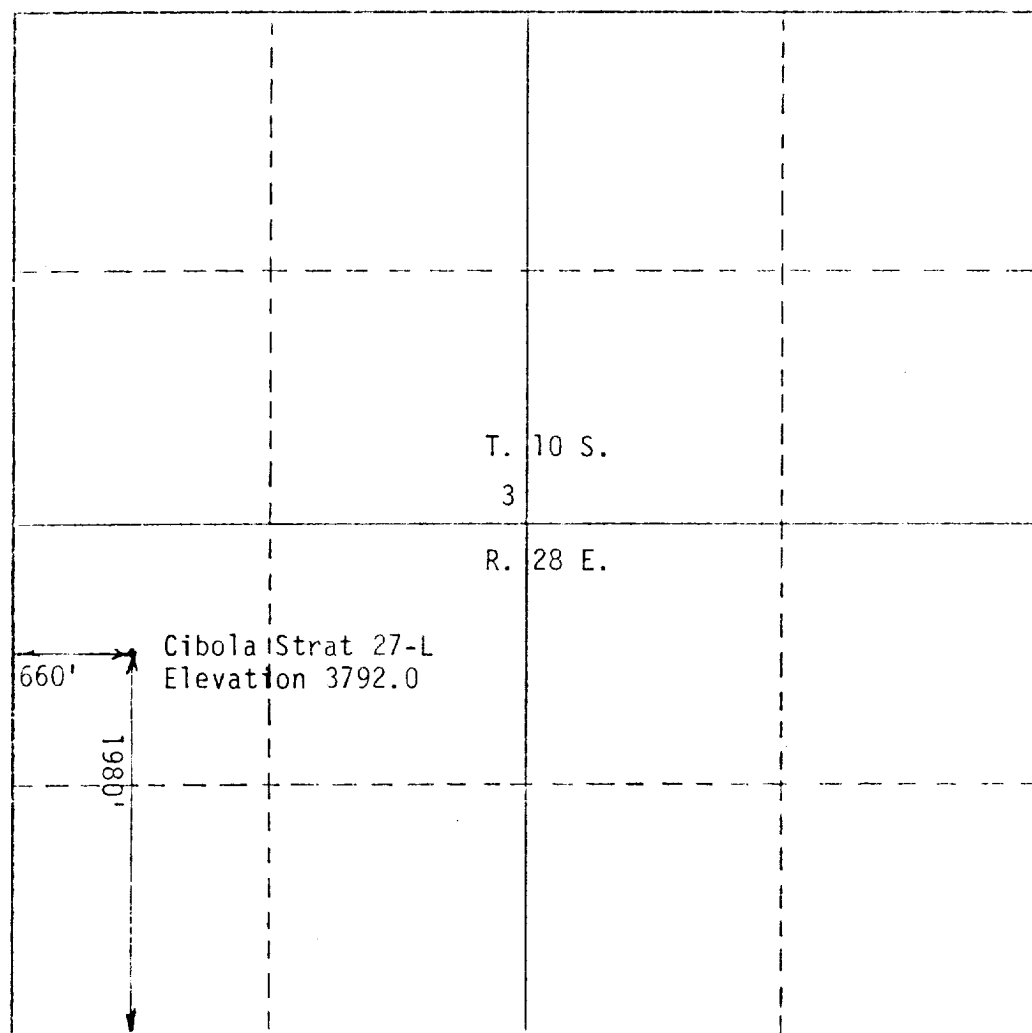

CERTIFICATION

I hereby certify that the information contained herein is true and complete to the best of my knowledge and belief.

*[Signature]*  
Name

**R. B. Wright**

Position  
**Agent**

Company  
**Cibola Energy Corp.**

Date  
**3/8/82**

I hereby certify that the well location shown on this plat was plotted from field notes of actual surveys made by me or under my supervision and that the same is true and correct to the best of my knowledge and belief.

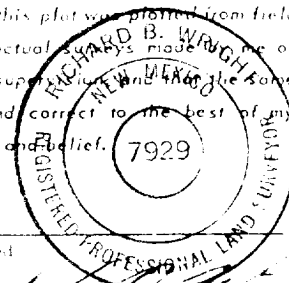

**3/8/82**

Date Surveyed

*[Signature]*  
Registered Professional Engineer and/or Land Surveyor

**Richard B. Wright**

Certificate No.

**7929**

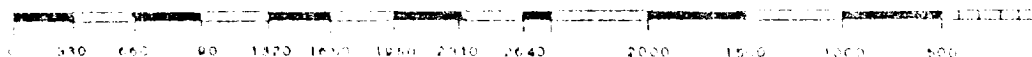

NEW MEXICO OIL CONSERVATION COMMISSION  
WELL LOCATION AND ACREAGE DEDICATION PLAT

MAR 15 1982

Form C-122  
Supersedes C-128  
Effective 1-1-65

All distances must be from the outer boundaries of the Section

Operator <b>Cibola Energy</b>		Lease <b>Cibola Strat Test, O. C. D.</b>		Well No. <b>Cibola 27-L</b>
Well Letter <b>L</b>	Section <b>3</b>	Township <b>10 South</b>	Range <b>28 East</b>	County <b>Chaves</b>

Actual Footing Location of Well:

1980	feet from the south	line and	660	feet from the west	line
Ground Level Elev. <b>3792.0</b>	Producing Formation	Post	Estimated Acreage		

1. Outline the acreage dedicated to the subject well by colored pencil or hatchure marks on the plat below.
2. If more than one lease is dedicated to the well, outline each and identify the ownership thereof (both as to working interest and royalty).
3. If more than one lease of different ownership is dedicated to the well, have the interests of all owners been consolidated by communitization, unitization, force-pooling, etc?

☐ Yes ☐ No If answer is "yes," type of consolidation \_\_\_\_\_

If answer is "no," list the owners and tract descriptions which have actually been consolidated. (Use reverse side of this form if necessary.) \_\_\_\_\_

No allowable will be assigned to the well until all interests have been consolidated (by communitization, unitization, forced-pooling, or otherwise) or until a non-standard unit, eliminating such interests, has been approved by the Commission.

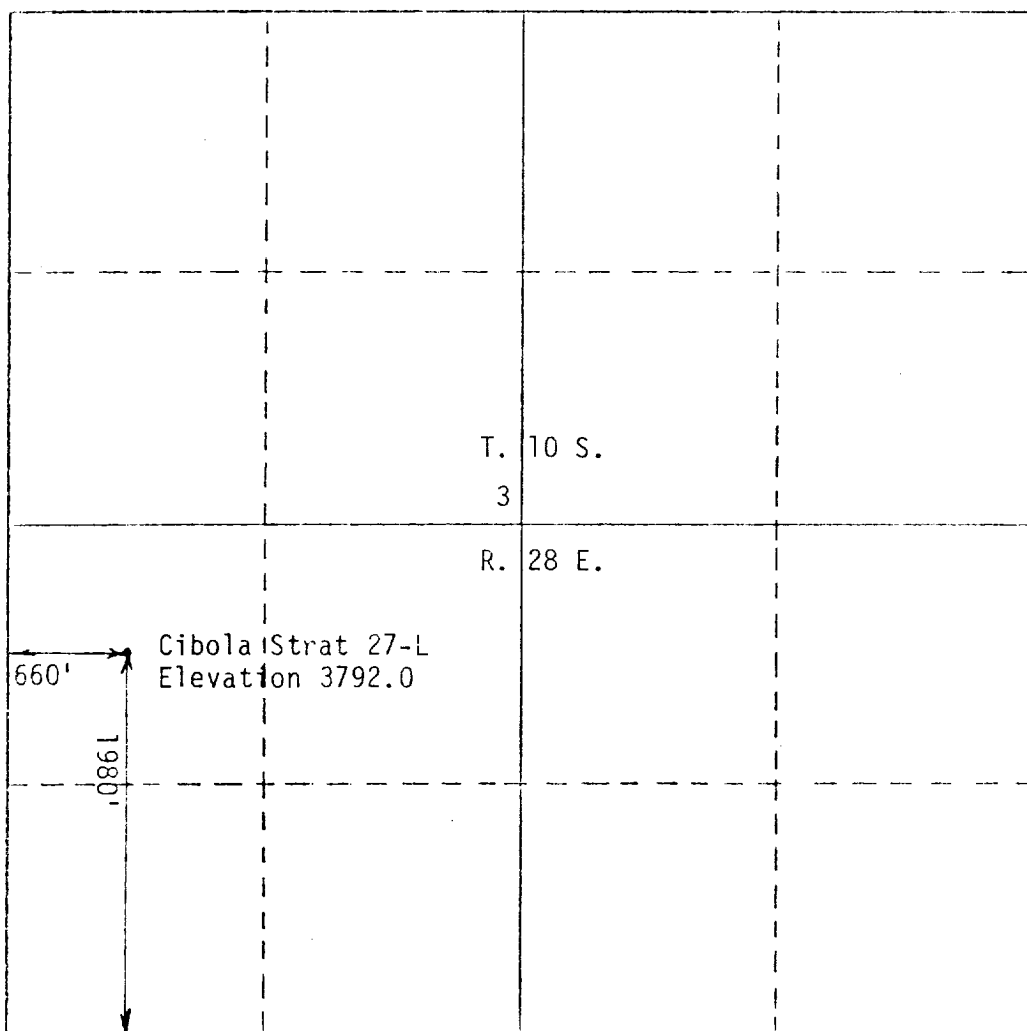

CERTIFICATION

I hereby certify that the information contained herein is true and complete to the best of my knowledge and belief.

*[Signature]*  
Name

R. B. Wright

Position  
Agent

Company  
Cibola Energy Corp.

Date  
3/8/82

I hereby certify that the well location shown on this plat was plotted from field notes of actual surveys made by me or under my supervision and that the same is true and correct to the best of my knowledge and belief.

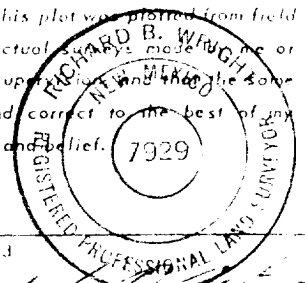

3/8/82

Date Surveyed

*[Signature]*  
Registered Professional Engineer  
and/or Land Surveyor

Richard B. Wright

Certificate No.

7929

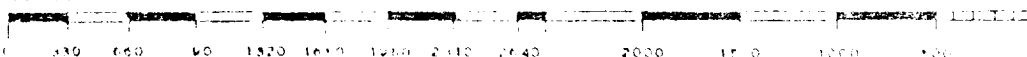

NEW MEXICO OIL CONSERVATION COMMISSION  
WELL LOCATION AND ACREAGE DEDICATION PLAT

Form C-182  
Supersedes C-128  
Effective 1-1-65

All distances must be from the outer boundaries of the Section.

Operator <b>Cibola Energy</b>		Lease <b>Cibola Strat Test</b>		Well No. <b>Cibola 27-L</b>
Unit Letter <b>L</b>	Section <b>3</b>	Township <b>10 South</b>	Range <b>28 East</b>	County <b>Chaves</b>

Actual Footage Location of Well:

<b>1980</b>	feet from the <b>south</b>	line and	<b>660</b>	feet from the <b>west</b>	line
Ground Level Elev. <b>3792.0</b>	Existing Formation	Foot	Designated Acreage		

1. Outline the acreage dedicated to the subject well by colored pencil or hatchure marks on the plat below.
2. If more than one lease is dedicated to the well, outline each and identify the ownership thereof (both as to working interest and royalty).
3. If more than one lease of different ownership is dedicated to the well, have the interests of all owners been consolidated by communitization, unitization, force-pooling, etc?

☐ Yes ☐ No If answer is "yes," type of consolidation \_\_\_\_\_

If answer is "no," list the owners and tract descriptions which have actually been consolidated. (Use reverse side of this form if necessary.) \_\_\_\_\_

No allowable will be assigned to the well until all interests have been consolidated (by communitization, unitization, forced-pooling, or otherwise) or until a non-standard unit, eliminating such interests, has been approved by the Commission.

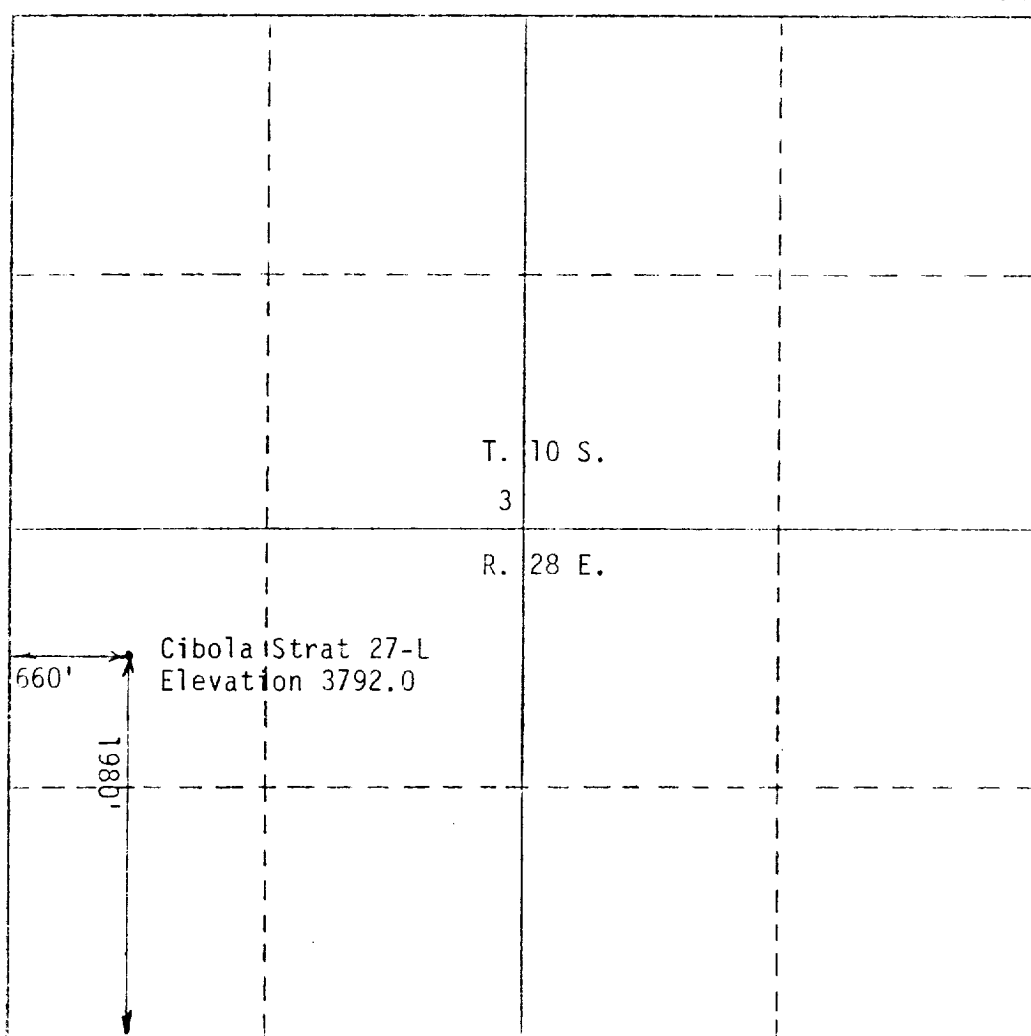

CERTIFICATION

I hereby certify that the information contained herein is true and complete to the best of my knowledge and belief.

*Richard B. Wright*  
Name

**R. B. Wright**

Position  
**Agent**

Company  
**Cibola Energy Corp.**

Date  
**3/8/82**

I hereby certify that the well location shown on this plat was plotted from field notes of actual surveys made by me or under my supervision and that the same is true and correct to the best of my knowledge and belief.

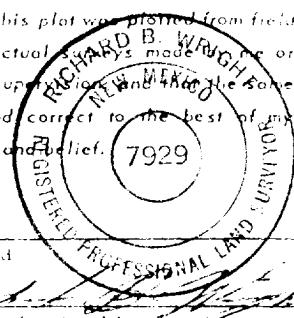

**3/8/82**

Date Surveyed

*Richard B. Wright*  
Registered Professional Land Surveyor  
in New Mexico

**Richard B. Wright**

Certificate No.  
**7929**

0 330 660 990 1320 1650 1980 2310 2640 2970 3300 3630 3960 4290 4620 4950 5280 5610 5940 6270 6600