

NO. OF COPIES RECEIVED	4
DISTRIBUTION	
SANTA FE	/
FILE	/
U.S.G.S.	2
LAND OFFICE	2
OPERATOR	/

NEW MEXICO OIL CONSERVATION COMMISSION

RECEIVED

DEC 15 1978

O. C. C.
ARTESIA, OFFICE

30-005-60535

Form C-101
Revised 1-1-65

5A. Indicate Type of Lease
STATE <input checked="" type="checkbox"/> FEE <input type="checkbox"/>
5. State Oil & Gas Lease No.
B-10418

APPLICATION FOR PERMIT TO DRILL, DEEPEN, OR PLUG BACK

1a. Type of Work		7. Unit Agreement Name	
b. Type of Well DRILL <input checked="" type="checkbox"/> DEEPEN <input type="checkbox"/> PLUG BACK <input type="checkbox"/> OIL WELL <input checked="" type="checkbox"/> GAS WELL <input type="checkbox"/> OTHER <input type="checkbox"/> SINGLE ZONE <input checked="" type="checkbox"/> MULTIPLE ZONE <input type="checkbox"/>		8. Farm or Lease Name Marlisue "B"	
2. Name of Operator McClellan Oil Corporation		9. Well No. 1	
3. Address of Operator P. O. Box 848, Roswell, New Mexico 88201		10. Field and Pool, or Wildcat Undesig. Double L Queen Associated	
4. Location of Well UNIT LETTER 0 LOCATED 330 FEET FROM THE South LINE AND 2310 FEET FROM THE East LINE OF SEC. 13 TWP. 14S RGE. 29E NMPM		12. County Chaves	
19. Proposed Depth 1950		19A. Formation Queen Sand	20. Rotary or C.T. Cable Tool
21. Elevations (show whether DF, RT, etc.)	21A. Kind & Status Plug. Bond Statewide	21B. Drilling Contractor Cortez Drilling Company	22. Approx. Date Work will start January 15, 1979

23.

PROPOSED CASING AND CEMENT PROGRAM

SIZE OF HOLE	SIZE OF CASING	WEIGHT PER FOOT	SETTING DEPTH	SACKS OF CEMENT	EST. TOP
10"	8-5/8"	20#	400'	275	Circ.
8"	4-1/2"	9 1/2#	1950'	200	1200'

Propose to drill to a depth of 1950' to test the Queen Sand. If production is indicated, will run casing and attempt completion.

Cortez Drilling Company, Box 848, Roswell, New Mexico, will be the drilling contractor.

APPROVAL VALID
FOR 90 DAYS UNLESS
DRILLING COMMENCED,

EXPIRES 3-18-79

IN ABOVE SPACE DESCRIBE PROPOSED PROGRAM; IF PROPOSAL IS TO DEEPEN OR PLUG BACK, GIVE DATA ON PRESENT PRODUCTIVE ZONE AND PROPOSED NEW PRODUCTIVE ZONE. GIVE BLOWOUT PREVENTER PROGRAM, IF ANY.

I hereby certify that the information above is true and complete to the best of my knowledge and belief.

Signed Joe J. McClellan Title Operator Date 12/15/78

(This space for State Use)

APPROVED BY W. A. Gressett TITLE SUPERVISOR, DISTRICT II DATE DEC 18 1978

CONDITIONS OF APPROVAL, IF ANY:

**NEW MEXICO OIL CONSERVATION COMMISSION
WELL LOCATION AND ACREAGE DEDICATION PLAT**

Form O-11-1
Supersedes O-12H
Effective 1-1-65

All distances must be from the outer boundaries of the Section

Operator Mc Clellan Oil Corp.			Lease Marlisue "B"		Well No. 1
Section O	Section 13	Township 14 South	Range 29 East	County Chaves	
Actual Well Location of Well: <div style="display: flex; justify-content: space-between;"> 330 feet from the South line and 2310 feet from the East line </div>					
Ground Level Elev.	Producing Formation Queen Sand	Pool Undesign. Double L Queen Assoc.		Dedicated Acreage: 40	

1. Outline the acreage dedicated to the subject well by colored pencil or hatchure marks on the plat below.
2. If more than one lease is dedicated to the well, outline each and identify the ownership thereof (both as to working interest and royalty)
3. If more than one lease of different ownership is dedicated to the well, have the interests of all owners been consolidated by communitization, unitization, force-pooling, etc?

☐ Yes ☐ No If answer is "yes," type of consolidation _____

If answer is "no," list the owners and tract descriptions which have actually been consolidated. (Use reverse side of this form if necessary.) _____

No allowable will be assigned to the well until all interests have been consolidated (by communitization, unitization, forced-pooling, or otherwise) or until a non-standard unit, eliminating such interests, has been approved by the Commission.

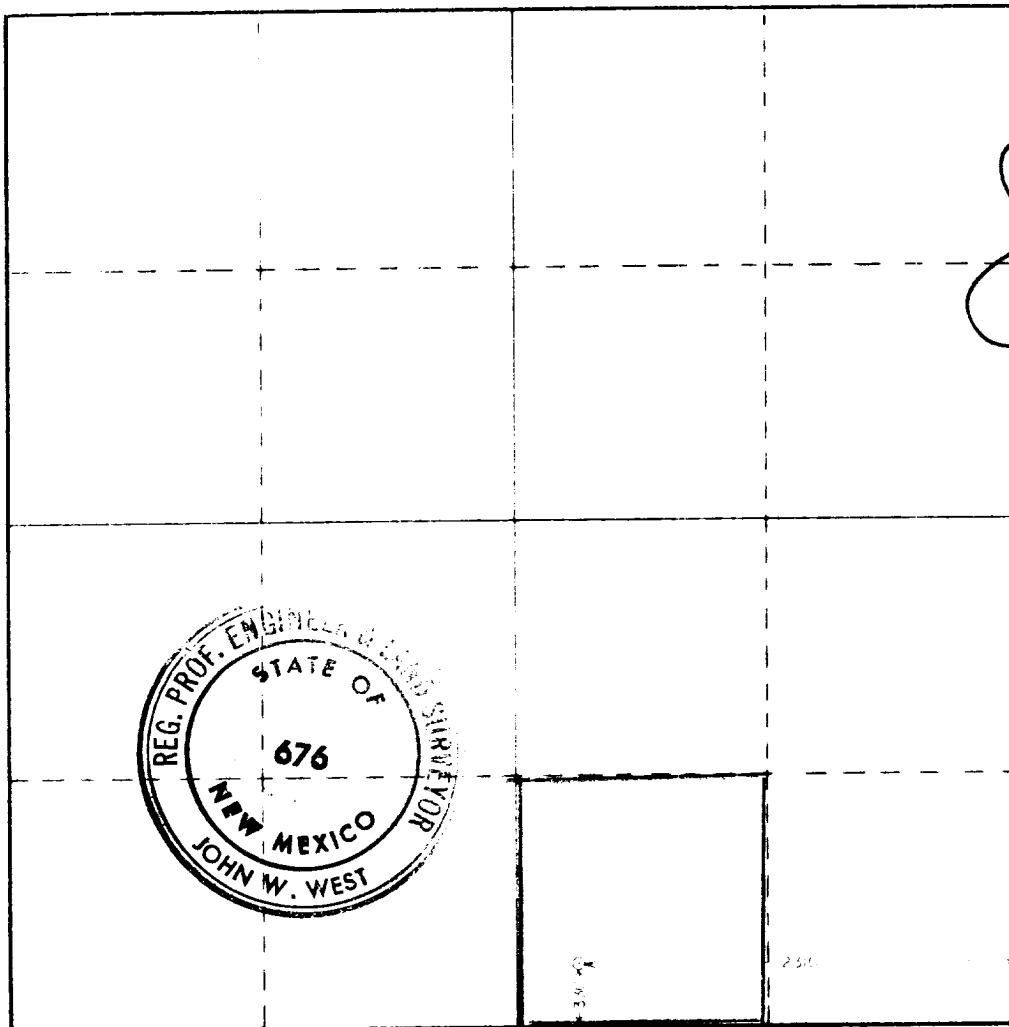

CERTIFICATION

I hereby certify that the information contained herein is true and complete to the best of my knowledge and belief

Name **Jack L. McClellan**
 Position **President**
 Company **McClellan Oil Corporation**
 Date **December 15, 1978**

I hereby certify that the well location shown on this plat was plotted from field notes of actual surveys made by me or under my supervision, and that the same is true and correct to the best of my knowledge and belief.

Date Surveyed **December 15, 1978**
 Registered Professional Engineer and/or Land Surveyor

Certificate No. **John W. West 676**
Ronald J. Eidson 3239

0 330 660 990 1320 1650 1980 2310 2640 2970 3300 3630 3960 4290 4620 4950 5280 5610 5940 6270 6600