

NO. OF COPIES RECEIVED	
DISTRIBUTION	
NTA FE	1
E	1
G.S.	2
ND OFFICE	1
ERATOR	1

NEW MEXICO OIL CONSERVATION COMMISSION RECEIVED

JAN 22 1982

O. C. D.
ARTESIA OFFICE

30-005-61374
Form C-101
Revised 1-1-65

5A. Indicate Type of Lease

STATE ☒ FEE ☐

5. State Oil & Gas Lease No.
LG-9430

7. Unit Agreement Name

8. Form of Lease Name

Hub State 2

9. Well No.

1

10. Field and Pool, or Wildcat

Undesignated Abo

12. County

Chaves

APPLICATION FOR PERMIT TO DRILL, DEEPEN, OR PLUG SACK

Type of Work

DRILL ☒

DEEPEN ☐

PLUG BACK ☐

Type of Well

WELL ☐ CAS WELL ☒ OTHER ☐

SINGLE ZONE ☐

MULTIPLE ZONE ☐

Name of Operator

ANR PRODUCTION COMPANY

Name of Operator

3100 N. "A" St., Suite 102, Bldg. E Midland, Texas 79701

Location of Well

UNIT LETTER G LOCATED 1980 FEET FROM THE North LINE

1980 FEET FROM THE East LINE OF SEC. 2 TWP. 9S RCE. 22E

19. Proposed Depth

3500'

19A. Formation

Abo

20. Rotary or C.T.

Rotary

21A. Kind & Status Plug. Bond

Blanket

21B. Drilling Contractor

Unknown

22. Approx. Date work will start

3-22-82

+4213' GI

PROPOSED CASING AND CEMENT PROGRAM

SIZE OF HOLE	SIZE OF CASING	WEIGHT PER FOOT	SETTING DEPTH	SACKS OF CEMENT	EST. TOP
12-1/4"	8-5/8"	24#	850'	500	Circulate
7-7/8"	4-1/2"	10.5#	3500'	300	850'

Will set 20" conductor pipe at 40' and cement to surface.

Propose to drill 12-1/4" hole to 850' or deeper to set 8-5/8" surface casing and cement to surface. Will reduce hole to 7-7/8" install 10" 900 series double BOP's and drill to total depth of 3500'. Will drill using mud. Gas is not dedicated.

Posted ID-1
API + NL Book
1-27-82

APPROVAL VALID FOR 180 DAYS
PERMIT EXPIRES 7-26-82
UNLESS DRILLING UNDERWAY

OVER SPACE DESCRIBE PROPOSED PROGRAM: IF PROPOSAL IS TO DEEPEN OR PLUG BACK, GIVE DATA ON PRESENT PRODUCTIVE ZONE AND PROPOSED NEW ZONE. GIVE ABLDOUT PREVENTER PROGRAM, IF ANY.

by certify that the information above is true and complete to the best of my knowledge and belief.

Joe W. Younger Title Drilling & Engineering Manager Date 1-20-82

(This space for State Use)

LOVED BY Mike Williams TITLE OIL AND GAS INSPECTOR Notify N.M.O.C.C. in sufficient time to witness cementing DATE JAN 26 1982

DITIONS OF APPROVAL, IF ANY:

RS/2

**N. MEXICO OIL CONSERVATION COMMISSION
WELL LOCATION AND ACREAGE DEDICATION PLAT**

Form C-102
Supersedes C-128
Effective 1-1-65

All distances must be from the outer boundaries of the Section

Operator A. N. R. Production Company			Lease 2 Hub State 2		Well No. 1
Section Letter G	Section 2	Township 9 South	Range 22 East	County Chaves	
Actual Location of Well: 1980 feet from the north line and 1980 feet from the east line					
Well Depth, Feet 4213.0'	Producing Formation Abo		Pool Wilbert Abo Undesignated		Dedicated Acreage 160 Acres

- 1 Outline the acreage dedicated to the subject well by colored pencil or hachure marks on the plat below.
- 2 If more than one lease is dedicated to the well, outline each and identify the ownership thereof (both as to working interest and royalty).
3. If more than one lease of different ownership is dedicated to the well, have the interests of all owners been consolidated by communitization, unitization, force-pooling, etc?

☐ Yes ☐ No If answer is "yes," type of consolidation _____

If answer is "no," list the owners and tract descriptions which have actually been consolidated. (Use reverse side of this form if necessary.) _____

No allowable will be assigned to the well until all interests have been consolidated (by communitization, unitization, forced-pooling, or otherwise) or until a non-standard unit, eliminating such interests, has been approved by the Commission.

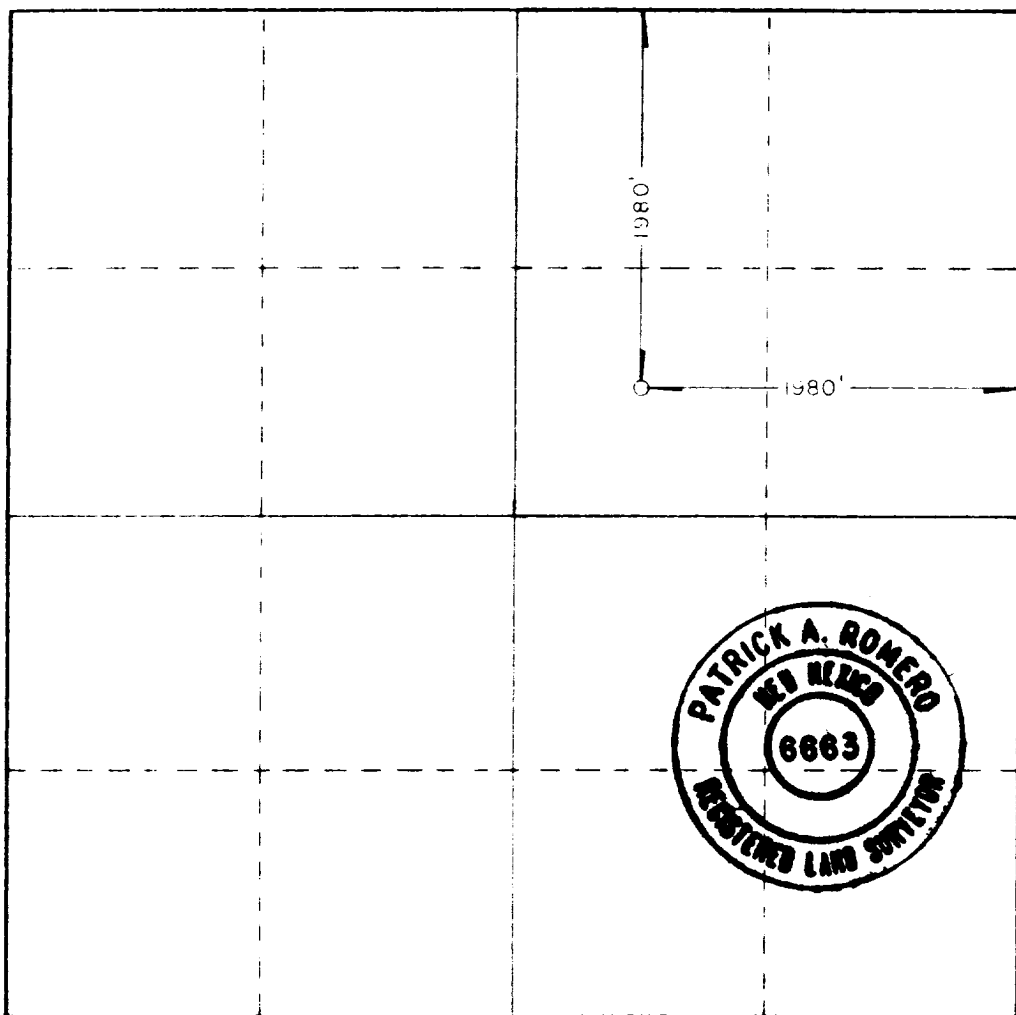

CERTIFICATION

I hereby certify that the information contained herein is true and complete to the best of my knowledge and belief

Joe W. Younger
Name

Joe W. Younger

Position

Drilling & Engineering Mgr

Company

ANR Production Company

Date

1-20-82

I hereby certify that the well location shown on this plat was plotted from field notes of actual surveys made by me or under my supervision, and that the same is true and correct to the best of my knowledge and belief

Date Surveyed

11-15-81

Registered Professional Engineer
and/or Land Surveyor

Patrick A. Romero

Certificate No	JOHN W. WEST	676
	PATRICK A. ROMERO	6663
	Ronald J. Eidson	3239



