

SANTA FE, NEW MEXICO MAR 15 1982

AMENDED LOCATION

O. C. D.
ARTESIA, OFFICE

NO.	1
DISTRIBUTION	
SANTA FE	1
FILE	1
U.S.G.S.	2
LAND OFFICE	
OPERATOR	1

APPLICATION FOR PERMIT TO DRILL, DEEPEN, OR PLUG BACK

1a. Type of Work DRILL <input checked="" type="checkbox"/> DEEPEN <input type="checkbox"/> PLUG BACK <input type="checkbox"/>		7. Unit Agreement Name
b. Type of Well OIL WELL <input type="checkbox"/> GAS WELL <input checked="" type="checkbox"/> OTHER <input type="checkbox"/> SINGLE ZONE <input checked="" type="checkbox"/> MULTIPLE ZONE <input type="checkbox"/>		8. Term or Lease Name Trout Com
2. Name of Operator MESA PETROLEUM CO ✓		9. Well No. 1
3. Address of Operator 1000 VAUGHN BUILDING/MIDLAND, TEXAS 79701-4493		10. Field and Pool, or Wildcat Pecos Slope ABO
4. Location of Well UNIT LETTER 0 LOCATED 660 FEET FROM THE South LINE AND 1980 FEET FROM THE East LINE OF SEC. 24 TWP. 6S RGE. 24E MAP 11A		12. County Chaves
19. Proposed Depth 4150'		19a. Formation ABO
20. History or C.T. ROTARY		
21. Elevations (Show whether D.P., R.I., etc.) 3805' GR	21a. Kind & Status Plug. Bond BLANKET	21b. Drilling Contractor Tom Brown Drilling
22. Approx. Date Work will start April 2, 1982		

PROPOSED CASING AND CEMENT PROGRAM

SIZE OF HOLE	SIZE OF CASING	WEIGHT PER FOOT	SETTING DEPTH	SACKS OF CEMENT	EST. TOP
17 1/2"	13 3/8"	48#	900'	300/200/300	SURFACE
11"	8 5/8"	24#	1600'	500/300	ISOLATE WTR. O&G
7 7/8"	4 1/2"	10.5#	4150'	500/500	COVER ALL PAY

Propose to drill 17 1/2" hole to approximately 900', set 13 3/8" surface casing and cement to surface. Will reduce hole to 11" and drill to 1600' to set 8 5/8" casing. Will reduce hole to 7 7/8", nipple up RAM type BOP's, and drill to total depth. Drilling medium will be air, foam, or mud as required.

Operator's Gas Sales are Dedicated

APPROVAL VALID FOR 180 DAYS
PERMIT EXPIRES 9-16-82
UNLESS DRILLING UNDERWAY

Post ID-1
9-16-82
Amended Dec.
3-11-82

XC: NMOC(6), TLS, CEN RCDS, ACCTG, ROSWELL, MEC, LAND, PARTNERS, FILE, REM

4. ABOVE SPACE DESCRIBE PROPOSED PROGRAM IF PROPOSAL IS TO DEEPEN OR PLUG BACK, GIVE DATA ON PRESENT PRODUCTIVE ZONE AND PROPOSED NEW PRODUCTIVE ZONE. GIVE BLOWOUT PREVENTER PROGRAM, IF ANY.

hereby certify that the information above is true and complete to the best of my knowledge and belief.

Signed R. P. Mathis Title REGULATORY COORDINATOR Date 3-11-82

(This space for State Use)

APPROVED BY [Signature] TITLE OIL AND GAS INSPECTOR DATE MAR 16 1982

CONDITIONS OF APPROVAL, IF ANY:

Post ID-2
5-13-83
Exp. Int.

All distances must be from the outer boundaries of the Section.

Operator Mesa Petroleum Co.		Lease Trout Com		Well No. 1
Unit Letter 0	Section 24	Township 6 South	Range 24 East	County Chaves
Actual Postage Location of Well: 660 feet from the South line and 1980 feet from the East line				
Ground Level Elev. 3805	Producing Formation ABO	Pool PECOS SLOPE ABO	Dedicated Acreage: SE/4 160 Acres	

1. Outline the acreage dedicated to the subject well by colored pencil or hatchure marks on the plat below.
2. If more than one lease is dedicated to the well, outline each and identify the ownership thereof (both as to working interest and royalty).
3. If more than one lease of different ownership is dedicated to the well, have the interests of all owners been consolidated by communitization, unitization, force-pooling, etc?

☐ Yes ☐ No If answer is "yes," type of consolidation Communitization in Progress

If answer is "no," list the owners and tract descriptions which have actually been consolidated. (Use reverse side of this form if necessary.)

No allowable will be assigned to the well until all interests have been consolidated (by communitization, unitization, forced-pooling, or otherwise) or until a non-standard unit, eliminating such interests, has been approved by the Division.

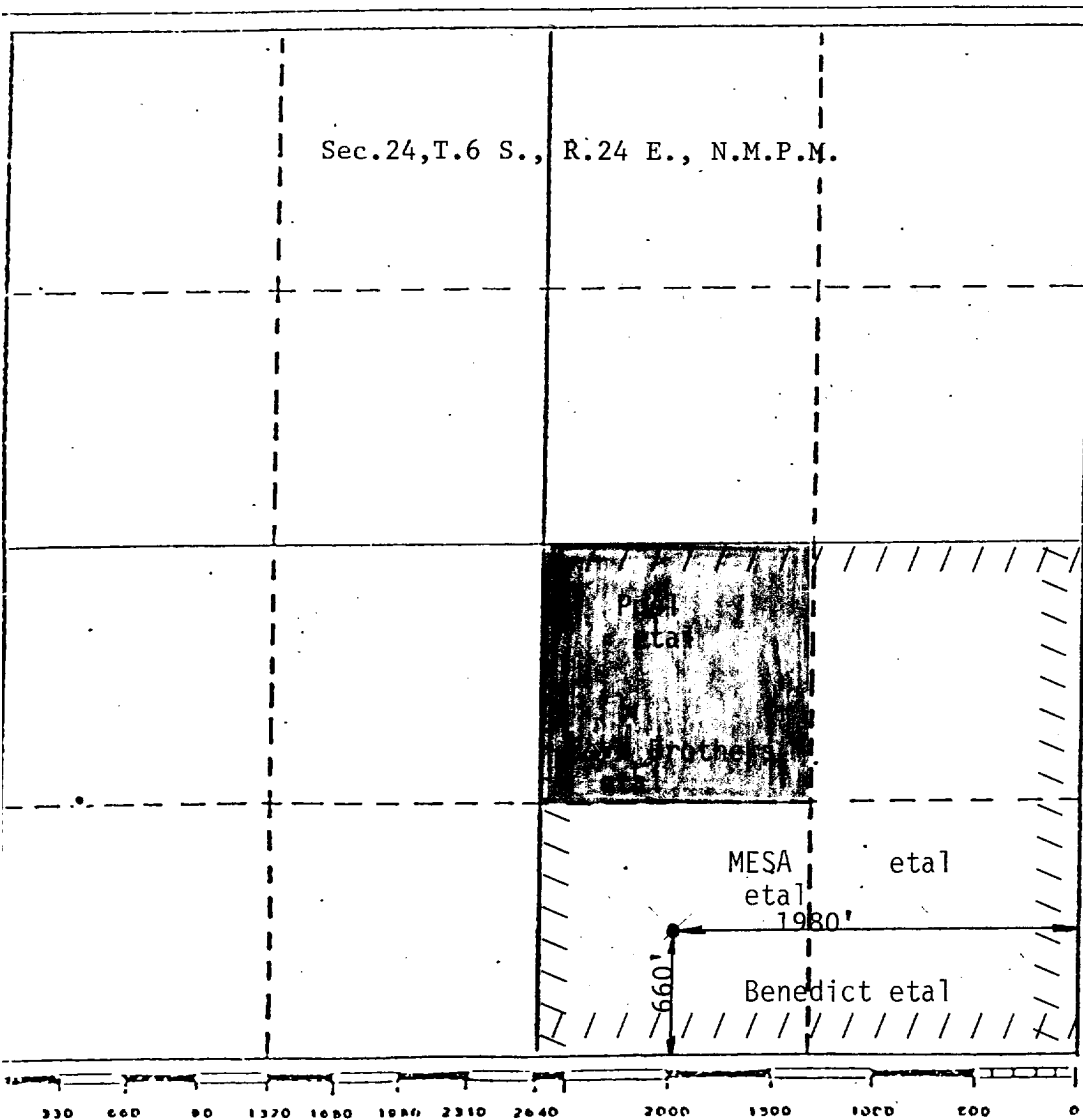

CERTIFICATION

I hereby certify that the information contained herein is true and complete to the best of my knowledge and belief.

R. E. Mathis

Name

R. E. MATHIS

Position

REGULATORY COORDINATOR

Company

MESA PETROLEUM CO.

Date

MARCH 11, 1982

I hereby certify that the well location shown on this plat was plotted from field notes of actual surveys made by me or under my supervision, and that the same is true and correct to the best of my knowledge and belief.

