

NO. OF COPIES RECEIVED	
DISTRIBUTION	
SANTA FE	✓
FILE	✓
U.S.G.S.	2
LAND OFFICE	✓
OPERATOR	✓

NEW MEXICO OIL CONSERVATION COMMISSION

RECEIVED

Form C-101
Revised 1-1-65

JUN 07 1983

O. C. D.
ARTESIA, OFFICE

5A. Indicate Type of Lease

STATE ☐FEE ☒

5. State Oil & Gas Lease No.

APPLICATION FOR PERMIT TO DRILL, DEEPEN, OR PLUG BACK

1a. Type of Work b. Type of Well OIL WELL <input checked="" type="checkbox"/> GAS WELL <input type="checkbox"/> OTHER <input type="checkbox"/>		DRILL <input checked="" type="checkbox"/> DEEPEN <input type="checkbox"/> PLUG BACK <input type="checkbox"/>		SINGLE ZONE <input type="checkbox"/> MULTIPLE ZONE <input type="checkbox"/>	
2. Name of Operator Cibola Energy Corporation ✓				7. Unit Agreement Name	
3. Address of Operator P. O. Box 1668, Albuquerque, New Mexico 87103 X				8. Farm or Lease Name CB Plains	
4. Location of Well UNIT LETTER <u>M</u> LOCATED <u>330 990</u> FEET FROM THE <u>W 8</u> LINE AND <u>990 330</u> FEET FROM THE <u>S 4</u> LINE OF SEC. <u>17</u> TWP. <u>10S</u> RGE. <u>28E</u> NMPM				9. Well No. 4	
				10. Field and Pool, or Wildcat Race Track SA	
				12. County Chaves	
21. Elevations (Show whether DF, RT, etc.) 3772.2		21A. Kind & Status Plug. Bond Statewide		19. Proposed Depth 2300'	
		21B. Drilling Contractor Commanche		19A. Formation San Andres	
				20. Rotary or C.T. 0-300 CT 300-2300 RT	
				22. Approx. Date Work will start June 16, 1983	

23.

PROPOSED CASING AND CEMENT PROGRAM

SIZE OF HOLE	SIZE OF CASING	WEIGHT PER FOOT	SETTING DEPTH	SACKS OF CEMENT	EST. TOP
10"	8 5/8"	20#	300'	200 sks	surface
7 7/8"	4 1/2"	9.5#	2300'	300 sks	

CABLE TOOL

We plan to drill a 10" hole to 300' and set 8 5/8" 20# casing, a texas pattern guide shoe and insert float. Cementing with 200 sacks Class C Cement. WOC 18 hours.

ROTARY TOOL

Then drill a 7 7/8" to TD (2300'). Casing and cement program will be decided after reviewing the logs.

APPROVAL VALID FOR 180 DAYS
PERMIT EXPIRES 12-14-83
UNLESS DRILLING UNDERWAY

IN ABOVE SPACE DESCRIBE PROPOSED PROGRAM: IF PROPOSAL IS TO DEEPEN OR PLUG BACK, GIVE DATA ON PRESENT PRODUCTIVE ZONE AND PROPOSED NEW PRODUCTIVE ZONE. GIVE BLOWOUT PREVENTER PROGRAM, IF ANY.

I hereby certify that the information above is true and complete to the best of my knowledge and belief.

Signed Karen Azar Title Drilling Secretary Date 5/31/83

(This space for State Use)

APPROVED BY Mr. Walker TITLE OIL AND GAS INSPECTOR DATE JUN 14 1983

CONDITIONS OF APPROVAL, IF ANY:

**MEXICO OIL CONSERVATION COMMISSION
WELL LOCATION AND ACREAGE DEDICATION PLAT**

Form C-102
Supersedes C-128
Effective 1-1-65

All distances must be from the outer boundaries of the Section

Operator Cibola Energy Corporation			Lease C. B. Plains		Well No. 4
Unit Letter M	Section 17	Township 10 South	Range 28 East	County Chaves County	
Actual Footage Location of Well: 990 feet from the South line and 330 feet from the West line					
Ground Level Elev. 3772.2	Producing Formation San Andres		Pool Race Track San Andres	Dedicated Acreage: 40 Acres	

1. Outline the acreage dedicated to the subject well by colored pencil or hatchure marks on the plat below.
2. If more than one lease is dedicated to the well, outline each and identify the ownership thereof (both as to working interest and royalty).
3. If more than one lease of different ownership is dedicated to the well, have the interests of all owners been consolidated by communitization, unitization, force-pooling, etc?

☐ Yes ☒ No If answer is "yes," type of consolidation _____

If answer is "no," list the owners and tract descriptions which have actually been consolidated. (Use reverse side of this form if necessary.) All leases held by operator and participating parties.

No allowable will be assigned to the well until all interests have been consolidated (by communitization, unitization, forced-pooling, or otherwise) or until a non-standard unit, eliminating such interests, has been approved by the Commission.

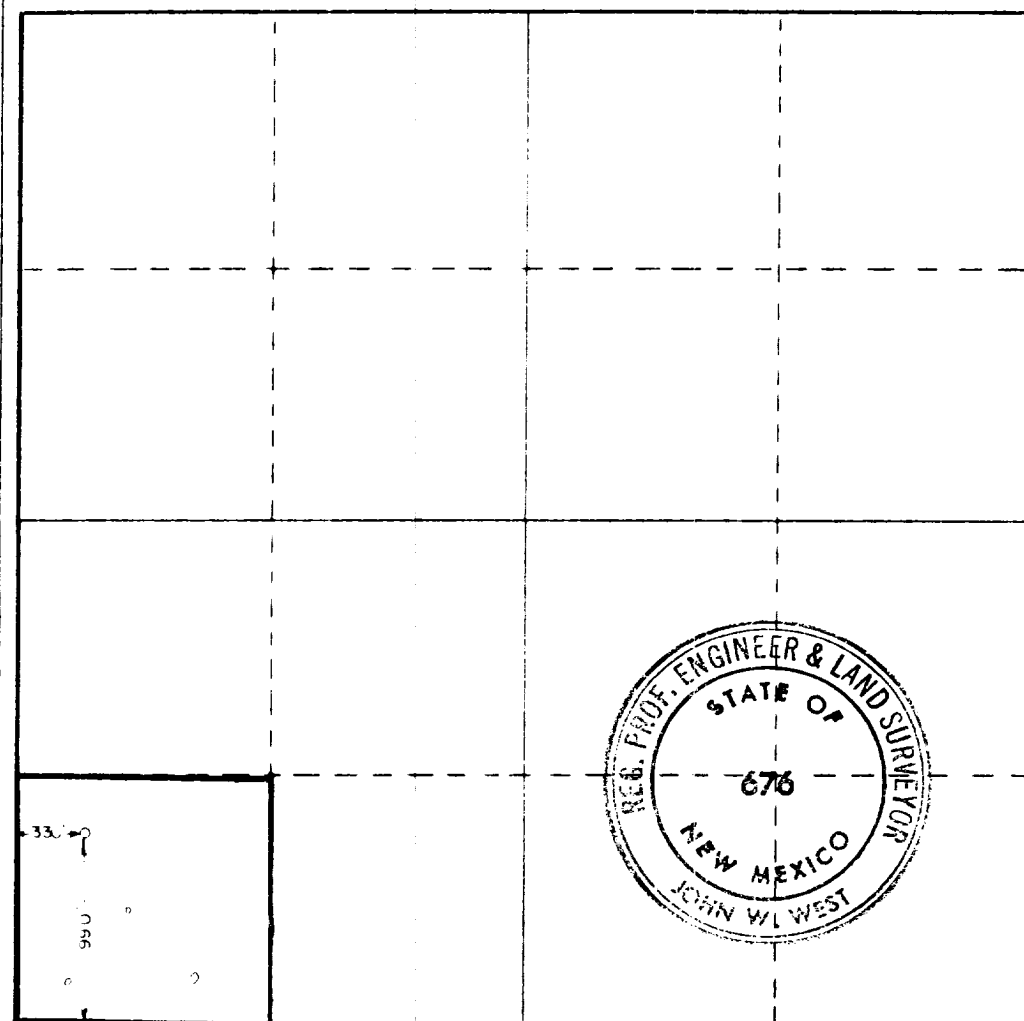

CERTIFICATION

I hereby certify that the information contained herein is true and complete to the best of my knowledge and belief.

Karen Azar
Name

Karen Azar

Position
Drilling Secretary

Company
Cibola Energy Corp.

Date
June 3, 1983

I hereby certify that the well location shown on this plat was plotted from field notes of actual surveys made by me or under my supervision, and that the same is true and correct to the best of my knowledge and belief.

Date Surveyed
June 1, 1983

Registered Professional Engineer and/or Land Surveyor

John W. West

Certificate No. **JOHN W. WEST 676**

Ronald J. Eidson 3239

