

NO. OF COPIES RECEIVED	
DISTRIBUTION	
SANTA FE	<input checked="" type="checkbox"/>
FILE	<input checked="" type="checkbox"/>
U.S.G.S.	<input checked="" type="checkbox"/>
LAND OFFICE	<input checked="" type="checkbox"/>
OPERATOR	<input checked="" type="checkbox"/>

P. O. BOX 8088

RENTA FE, NEW MEXICO 87501

MAR 16 1987

O.C.D.

ARTESIA, OFFICE

APPLICATION FOR PERMIT TO DRILL, DEEPEN, OR PLUG BACK

1a. Type of Work DRILL <input checked="" type="checkbox"/> DEEPEN <input type="checkbox"/> PLUG BACK <input type="checkbox"/>		7. Unit Agreement Name
b. Type of Well OIL WELL <input type="checkbox"/> GAS WELL <input checked="" type="checkbox"/> OTHER <input type="checkbox"/>		8. Farm or Lease Name State RN
2. Name of Operator Samedan Oil Corporation		9. Well No. 1
3. Address of Operator 10 Desta Drive, Suite 240 East, Midland, Texas, 79705		10. Field and Pool, or Wildcat Wildcat
4. Location of Well UNIT LETTER B LOCATED 660 FEET FROM THE North LINE AND 1980 FEET FROM THE East LINE OF SEC. 25 TWP. 5-S RGE. 25-E NMPM		12. County Chaves
19. Proposed Depth 4800'		19A. Formation Abo
20. Rotary or C.T. Rotary		
11. Elevations (Show whether DF, KT, etc.) 3750.3 GL	21A. Kind & Status Plug. Bond Blanket O.K.	21B. Drilling Contractor N/A
22. Approx. Date Work will start April 7, 1987		

23.

PROPOSED CASING AND CEMENT PROGRAM

SIZE OF HOLE	SIZE OF CASING	WEIGHT PER FOOT	SETTING DEPTH	SACKS OF CEMENT	EST. TOP
12 1/2"	9-5/8" 8 5/8"	36#	1000'	600	Surf.
7-7/8"	5 1/2"	14#	4800'	300	2800

The proposed depth of this well is 4800'. Samedan Oil Corporation plans to drill and run casing according to the above outlined program. Completion will be made in the Abo formation if shows and tests warrant.

APPROVED FOR 180 DAYS
DATE 9-17-87
UNLESS DRILLING UNDERWAY

IN ABOVE SPACE DESCRIBE PROPOSED PROGRAM; IF PROPOSAL IS TO DEEPEN OR PLUG BACK, GIVE DATA ON PRESENT PRODUCTIVE ZONE AND PROPOSED NEW PRODUCTIVE ZONE. GIVE BLOWOUT PREVENTER PROGRAM, IF ANY.

I hereby certify that the information above is true and complete to the best of my knowledge and belief.

Signed Mike Williams Title Engineer Date 3/13/87

(This space for State Use)

Original Signed By
Mike Williams

APPROVED BY Oil & Gas Inspector DATE MAR 17 1987

CONDITIONS OF APPROVAL, IF ANY:

**NEW MEXICO OIL CONSERVATION COMMISSION
WELL LOCATION AND ACREAGE DEDICATION PLAT**

Form C-102
Supersedes C-128
Effective 1-1-65

All distances must be from the outer boundaries of the Section

Operator Samedan Oil Corporation			Lease State RN		Well No. #1
Tract Letter B	Section 25	Township 5 South	Range 25 East	County Chaves	
Actual Footage Location of Well: 660 feet from the North line and 1980 feet from the East line					
Ground Elev. 3750.3	Producing Formation Abo		Pool Und Pecos Slope Oils	Dedicated Acreage: 160 Acres	

1. Outline the acreage dedicated to the subject well by colored pencil or hachure marks on the plat below.
2. If more than one lease is dedicated to the well, outline each and identify the ownership thereof (both as to working interest and royalty).
3. If more than one lease of different ownership is dedicated to the well, have the interests of all owners been consolidated by communitization, unitization, force-pooling, etc?

RECEIVED BY
MAR 16 1987
O. C. D.
ARTESIA, OFFICE

☐ Yes ☐ No If answer is "yes," type of consolidation _____

If answer is "no," list the owners and tract descriptions which have actually been consolidated. (Use reverse side of this form if necessary.) _____

No allowable will be assigned to the well until all interests have been consolidated (by communitization, unitization, forced-pooling, or otherwise) or until a non-standard unit, eliminating such interests, has been approved by the Commission.

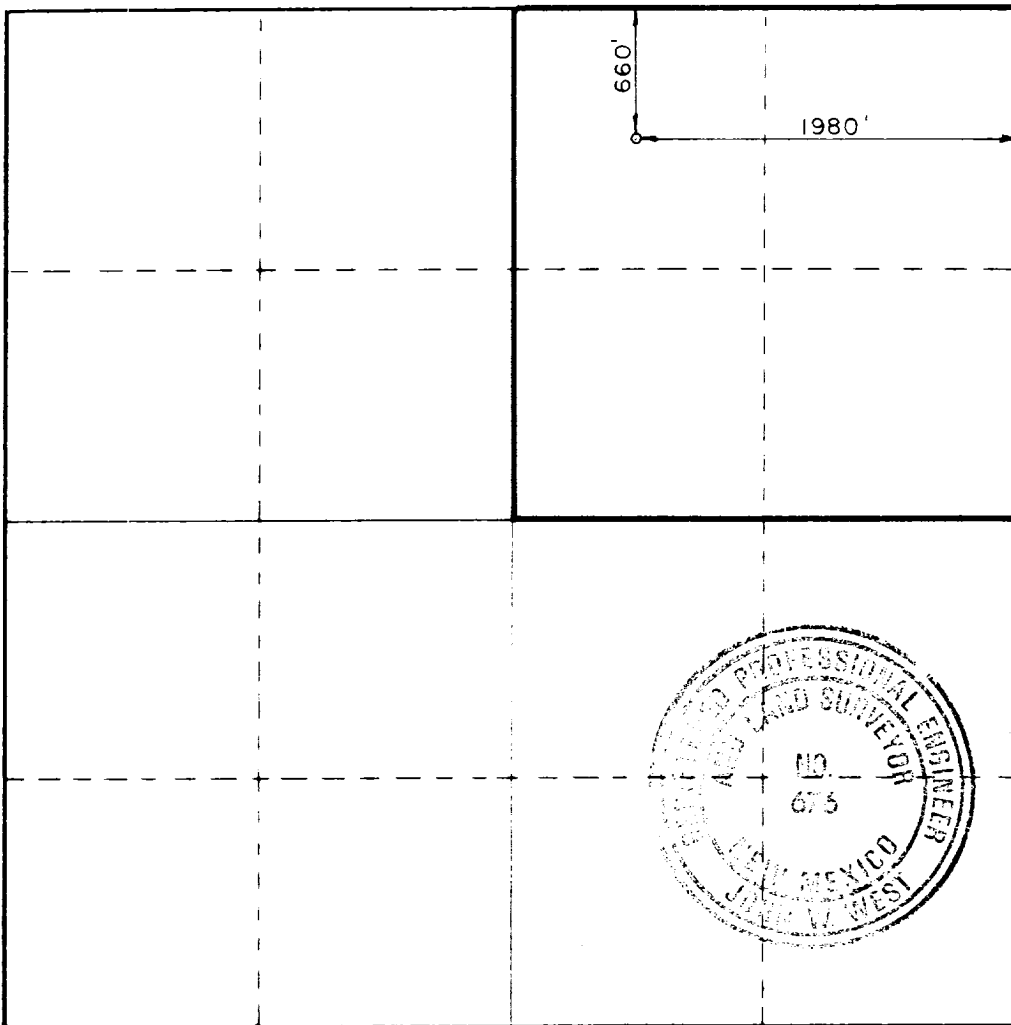

CERTIFICATION

I hereby certify that the information contained herein is true and complete to the best of my knowledge and belief.

Name: *Nick Hood*
 Position: **Nick Hood**
Engineer
 Company: **Samedan Oil Corporation**
 Date: **March 13, 1987**

I hereby certify that the well location shown on this plat was plotted from field notes of actual surveys made by me or under my supervision, and that the same is true and correct to the best of my knowledge and belief.

Date Surveyed: **March 3, 1987**
 Registered Professional Engineer and Oil and Land Surveyor
John W. West
 Certificate No. **JOHN W. WEST, 676**
RONALD J. EIDSON, 3239

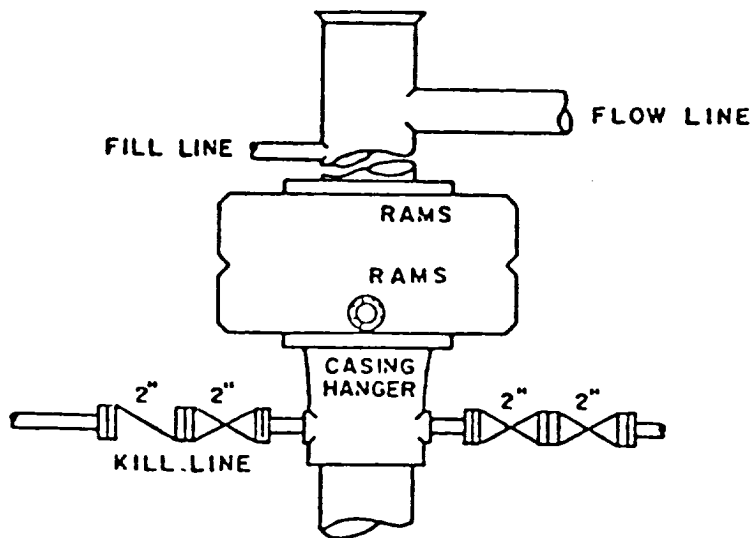

BOP STACK

3000 PSI WORKING PRESSURE

BOP ARRANGEMENT