

30-005-62516

NO. OF COPIES RECEIVED	
DISTRIBUTION	
AMOUNT FE	
FILE	
U.S.G.S.	
LAND OFFICE	
OPERATOR	

NEW MEXICO OIL CONSERVATION COMMISS.

Form C-101
Revised 1-1-65

RECEIVED BY

JUL -6 1987

O. C. D.

5A. Indicate Type of Lease

STATE ☐FEE ☒

5. State Oil & Gas Lease No.

APPLICATION FOR PERMIT TO DRILL, DEEPEN OR PLUG BACK

1a. Type of Work DRILL <input checked="" type="checkbox"/> DEEPEN <input type="checkbox"/> PLUG BACK <input type="checkbox"/>		7. Unit Agreement Name
b. Type of Well OIL WELL <input checked="" type="checkbox"/> GAS WELL <input type="checkbox"/> OTHER <input type="checkbox"/> SINGLE ZONE <input checked="" type="checkbox"/> MULTIPLE ZONE <input type="checkbox"/>		8. Farm or Lease Name Whitney
2. Name of Operator Cibola Energy Corporation		9. Well No. 3
3. Address of Operator P. O. Box 1668, Albuquerque, New Mexico 87103		10. Field and Pool, or Wildcat Wildcat
4. Location of Well UNIT LETTER <u>J</u> LOCATED <u>2310</u> FEET FROM THE <u>South</u> LINE AND <u>2310</u> FEET FROM THE <u>east</u> LINE OF SEC. <u>34</u> TWP. <u>10S</u> RGE. <u>27E</u> NMPM		12. County Chaves
19. Proposed Depth 2300'		19A. Formation San Andres
20. Rotary or C.T. Cable Tool		
21. Elevations (Show whether DF, RT, etc.) 3784.3	21A. Kind & Status Plug. Bond One Well CD <u>OK</u>	21B. Drilling Contractor Kuykendall Enterprises
22. Approx. Date Work will start Immediately		

23.

PROPOSED CASING AND CEMENT PROGRAM

SIZE OF HOLE	SIZE OF CASING	WEIGHT PER FOOT	SETTING DEPTH	SACKS OF CEMENT	EST. TOP
12 1/4"	8 5/8"	23#	320'	200 sx	surface
7 5/8"	4 1/2"	9.5#	2300'	120 sx	1500'

We plan to drill a 12 1/4" hole to 320' and set 8 5/8" casing. 8 5/8" casing will be cemented with 200 sx Class C cement circulated to surface. A 7 5/8" hole will be drilled to approx. 2300'. Logs will be run and 4 1/2" casing will be set or the well will be P & A'd depending on the outcome of the logs.

THIS PERMIT IS VALID FOR 180 DAYS
EXPIRES ON 1-13-88
UNLESS DRILLING UNDERWAY

IN ABOVE SPACE DESCRIBE PROPOSED PROGRAM: IF PROPOSAL IS TO DEEPEN OR PLUG BACK, GIVE DATA ON PRESENT PRODUCTIVE ZONE AND PROPOSED NEW PRODUCTIVE ZONE. GIVE BLOWOUT PREVENTER PROGRAM, IF ANY.

I hereby certify that the information above is true and complete to the best of my knowledge and belief.

Signed Karen Tvede Title Geologist Date 7-1-87

(This space for State Use)

Original Signed By

APPROVED BY Mike Williams TITLECONDITIONS OF APPROVAL, IF ANY Oil & Gas InspectorDATE JUL 13 1987

NEW MEXICO OIL CONSERVATION COMMISSION
WELL LOCATION AND ACREAGE DEDICATION PLAT

Form C-102
Supersedes C-128
Effective 1-1-65

All distances must be from the outer boundaries of the Section.

Operator Cibola Energy Corporation			Lessee Whitney			Well No. #3
Unit Letter J	Section 34	Township 10 South	Range 27 East	County Chaves		
Actual Footage Location of Well: 2310 feet from the South line and 2310 feet from the East line						
Ground Level Elev. 3784.3	Producing Formation San Andres		Pool Wildcat Und Diabla - SA	Dedicated Acreage 40 Acres		

- Outline the acreage dedicated to the subject well by colored pencil or ink marks on the plat below.
- If more than one lease is dedicated to the well, outline each and identify the ownership thereof (both as to working interest and royalty).
- If more than one lease of different ownership is dedicated to the well, have the interests of all owners been consolidated by communitization, unitization, force-pooling, etc?

☐ Yes ☒ No If answer is "yes," type of consolidation _____

If answer is "no," list the owners and tract descriptions which have actually been consolidated. (Use reverse side of this form if necessary.) All leases are held by operator and participating parties except as noted below **
No allowable will be assigned to the well until all interests have been consolidated (by communitization, unitization, forced-pooling, or otherwise) or until a non-standard unit, eliminating such interests, has been approved by the Commission.
** TXP Operating; W/2E/2 Section 34-10S-27E

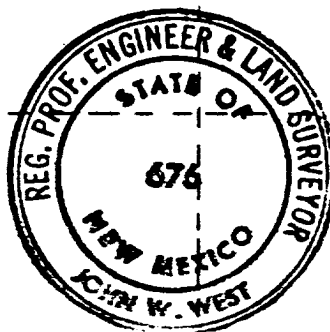

CERTIFICATION

I hereby certify that the information contained herein is true and complete to the best of my knowledge and belief.

Karen Tvede

Name

Karen Tvede

Position

Geologist

Company

Cibola Energy Corporation

Date

7-2-87

I hereby certify that the well location shown on this plat was plotted from field notes of actual surveys made by me or under my supervision, and that the same is true and correct to the best of my knowledge and belief.

Date Surveyed

June 29, 1987

Registered Professional Engineer and/or Land Surveyor

John W. West

Certificate No. **JOHN W. WEST, 676**

RONALD J. EIDSON, 5239

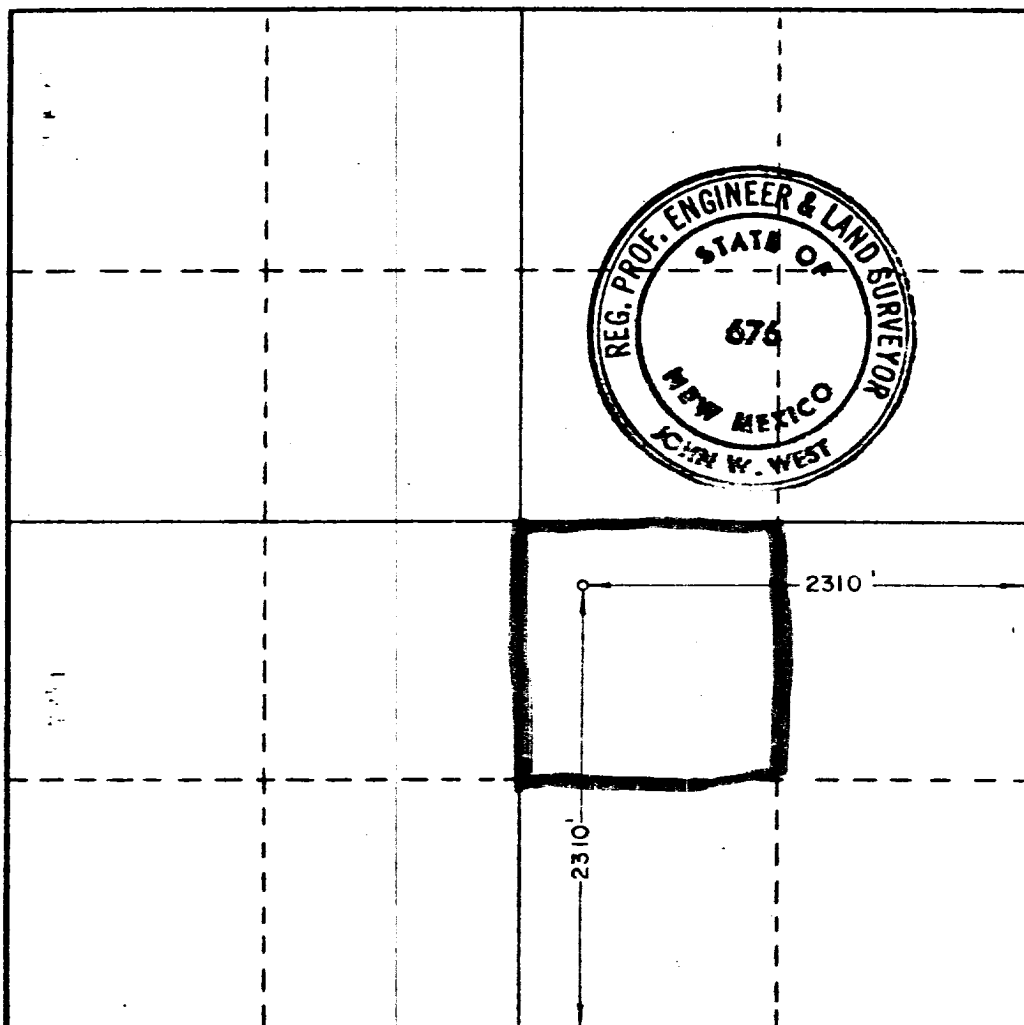

91740