

Form 3160-3  
(July 1989)  
(formerly 9-331C)

UNITED STATES  
DEPARTMENT OF THE INTERIOR  
BUREAU OF LAND MANAGEMENT

APPLICATION FOR PERMIT TO DRILL, DEEPEN, OR PLUG BACK

1A. TYPE OF WORK

DRILL ☒

DEEPEN ☐

PLUG BACK ☐

B. TYPE OF WELL

OIL WELL ☐

GAS WELL ☒

OTHER

12000 1992

SINGLE ZONE ☐

MULTIPLE ZONE ☐

2. NAME OF OPERATOR

Merit Energy Company

O. C. D.

3a. Area Code & Phone No.

(214) 701-8377

3. ADDRESS OF OPERATOR

12221 Merit Dr., Ste. 500 Dallas, TX 75251

4. LOCATION OF WELL (Report location clearly and in accordance with any State requirements.)

At surface

2310' FSL & 660' FWL

At proposed prod. zone

Same

UNIT 2

14. DISTANCE IN MILES AND DIRECTION FROM NEAREST TOWN OR POST OFFICE\*

18 road miles NE of Roswell, NM

10. DISTANCE FROM PROPOSED\*

LOCATION TO NEAREST PROPERTY OR LEASE LINE, FT. (Also to nearest drig. unit line, if any)

660'

16. NO. OF ACRES IN LEASE

1872.48

17. NO. OF ACRES ASSIGNED TO THIS WELL

160

18. DISTANCE FROM PROPOSED LOCATION\*

TO NEAREST WELL, DRILLING, COMPLETED, OR APPLIED FOR, ON THIS LEASE, FT.

1400'

19. PROPOSED DEPTH

4800'

20. ROTARY OR CABLE TOOLS

Rotary

21. ELEVATIONS (Show whether DF, RT, GR, etc.)

3692.3 GL

22. APPROX. DATE WORK WILL START\*

December 18, 1992

23.

PROPOSED CASING AND CEMENTING PROGRAM

HOLE SIZE	CASING SIZE	WEIGHT/FOOT	GRADE	THREAD TYPE	SETTING DEPTH	QUANTITY OF CEMENT
12 1/4"	8 5/8"	24#	J-55	LTC	900'	Circ. 500 sx
7 7/8"	4 1/2"	10.5#	J-55	LTC	4800'	300 sx "C"

MUD PROGRAM:

0' - 900': Fresh water spud mud. No. WL control.

900' - 4800': Cut Brine, 8.9-9.5#/gal, Vis. 28-30, WL 20cc or less, oil if required

BOP PROGRAM:

A 10" 3000 psi wp Schaffer Type E double hydraulic BOP will be installed on the 8 5/8" casing. Casing and BOP will be tested before drilling out with 7 7/8". The BOP will be used as a 2000 psi wp system and will be tested daily.

Gas is partially dedicated.

IN ABOVE SPACE DESCRIBE PROPOSED PROGRAM: If proposal is to deepen or plug back, give data on present productive zone and proposed new productive zone. If proposal is to drill or deepen directionally, give pertinent data on subsurface locations and measured and true vertical depths. Give blowout preventer program, if any.

24.

Agent for:

Merit Energy Company

Dec. 1, 1992

SIGNED

*George Smith*

TITLE

DATE

(This space for Federal or State office use)

PERMIT NO.

APPROVAL DATE

APPROVED BY

*David Stout*

TITLE

*Asst Area Manager*

DATE

*12/18/92*

APPROVAL OF THIS APPLICATION DOES NOT WARRANT OR CERTIFY THAT THE APPLICANT HOLDS LEGAL OR EQUITABLE TITLE TO THOSE RIGHTS IN THE SUBJECT LEASE WHICH WOULD ENTITLE THE APPLICANT TO CONDUCT OPERATIONS THEREON IN ADVANCE.

PLEASE BE ADVISED THAT THERE WILL BE NO EXCAVATION OF FEDERALLY OWNED MINERAL MATERIAL FOR CONSTRUCTION OF THE ACCESS ROAD OR PAD WITHOUT PAYMENT THEREON IN ADVANCE.

Title 18 U.S.C. Section 1001, makes it a crime for any person knowingly and willfully to make to any department or agency of the



Submit to Appropriate  
District Office  
State Lease - 4 copies  
Fee Lease - 3 copies

State of New Mexico  
Energy, Minerals and Natural Resources Department

Form C-102  
Revised 1-1-89

**OIL CONSERVATION DIVISION**

P.O. Box 2088  
Santa Fe, New Mexico 87504-2088

**DISTRICT I**  
P.O. Box 1980, Hobbs, NM 88240

**DISTRICT II**  
P.O. Drawer DD, Artesia, NM 88210

**DISTRICT III**  
1000 Rio Brazos Rd., Aztec, NM 87410

**WELL LOCATION AND ACREAGE DEDICATION PLAT**

All Distances must be from the outer boundaries of the section

Operator <b>MERIT ENERGY COMPANY</b>		Lease <b>MM FEDERAL</b>		Well No. <b>11</b>	
Unit Letter <b>L</b>	Section <b>30</b>	Township <b>9 SOUTH</b>	Range <b>26 EAST</b>	County <b>NMPM CHAVES</b>	
Actual Footage Location of Well: <b>2310</b> feet from the <b>SOUTH</b> line and <b>660</b> feet from the <b>WEST</b> line					
Ground Level Elev. <b>3692.3'</b>	Producing Formation <b>ABO</b>	Pool <b>PECOS SLOPE ABO, SOUTH</b>		Dedicated Acreage: <b>160</b> Acres	

1. Outline the acreage dedicated to the subject well by colored pencil or hachure marks on the plat below.

2. If more than one lease is dedicated to the well, outline each and identify the ownership thereof (both as to working interest and royalty).

3. If more than one lease of different ownership is dedicated to the well, have the interest of all owners been consolidated by communitization, unitization, force-pooling, etc.?

☐ Yes ☐ No If answer is "yes" type of consolidation \_\_\_\_\_

If answer is "no" list of owners and tract descriptions which have actually been consolidated. (Use reverse side of this form necessary.)

No allowable will be assigned to the well unit all interests have been consolidated (by communitization, unitization, forced-pooling, otherwise) or until a non-standard unit, eliminating such interest, has been approved by the Division.

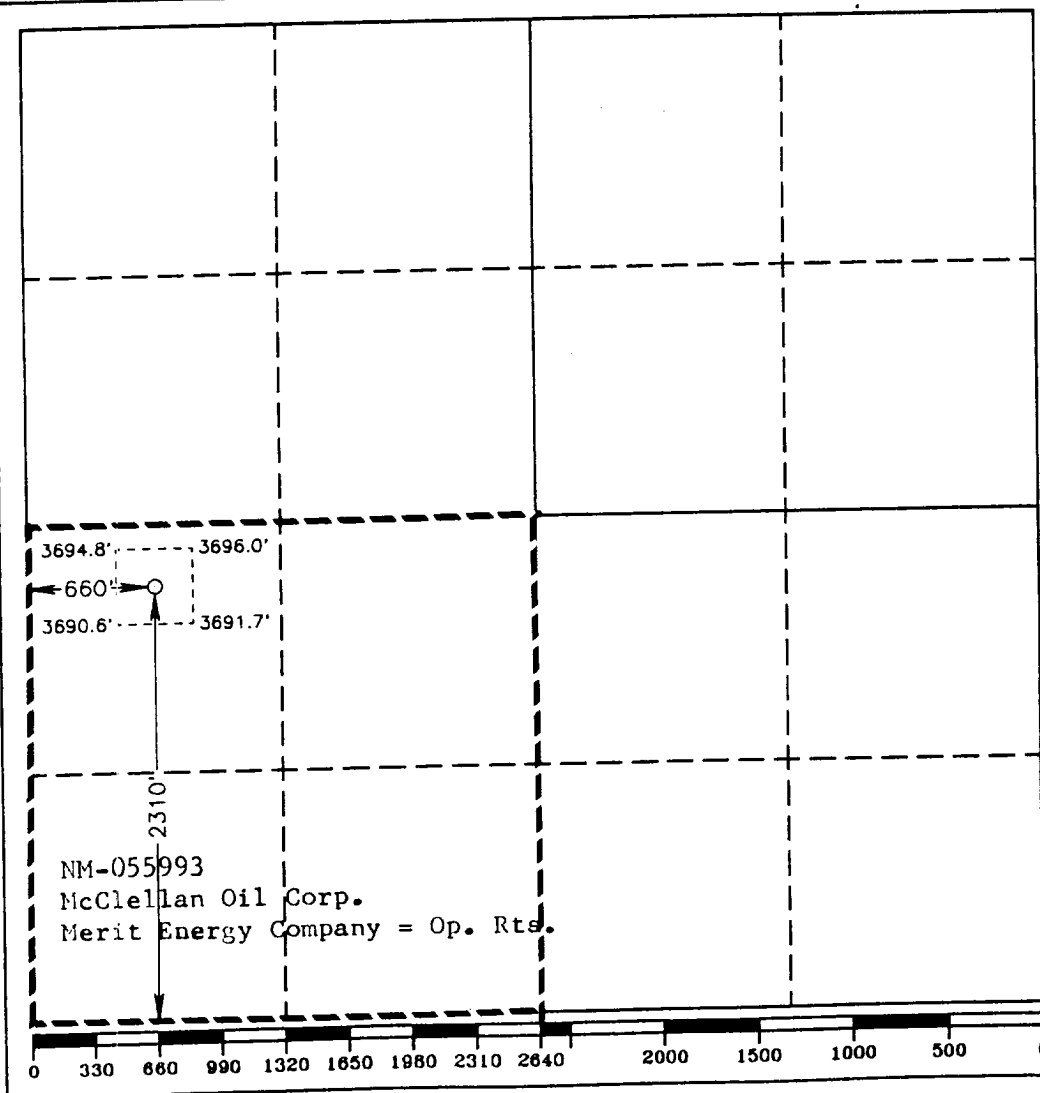

**OPERATOR CERTIFICATION**

I hereby certify the the information contained herein is true and complete to the best of my knowledge and belief.

Signature

Printed Name

**SHERYL J. CARRUTH**

Position

**REGULATORY MANAGER**

Company

**MERIT ENERGY COMPANY**

Date

**9-18-92**

**SURVEYOR CERTIFICATION**

I hereby certify that the well location shown on this plat was plotted from field notes of actual surveys made by me or under my supervision, and that the same is true and correct to the best of my knowledge and belief.

Date Surveyed

**SEPTEMBER 2, 1992**

Signature & Seal of  
Professional Surveyor

*[Signature]*  
Certificate No. **JOHN W. WEST 876**  
**RONALD J. EIDSON 3239**  
**GARY L. JONES 7977**  
**82-11-1260**

# APPLICATION FOR DRILLING

MERIT ENERGY COMPANY  
MM Federal. Well No. 11  
2310' FSL & 660' FWL. Sec. 30-T9S-R26E  
Chaves County, New Mexico  
Lease No.: NM-0559993  
(Development Well)

In conjunction with Form 3160-3, Application for Permit to Drill subject well, Merit Energy Company submits the following items of pertinent information in accordance with BLM requirements:

1. The geologic surface formation is recent Permian with quaternary alluvium and other surficial deposits.
2. The estimated tops of geologic markers are as follows:

San Andres	730'
Glorieta	1810'
Yeso	1880'
Abo	4050'
T.D.	4800'
3. The estimated depths at which water, oil or gas formations are anticipated to be encountered:

Water: Random fresh water sands from surface to - 300'+/-.

Oil: None expected.

Gas: Possible in the Abo below 4050'.
4. Proposed Casing Program: See Form 3160-3.
5. Proposed Control Equipment: See Form 3160-3 and Exhibit "E".
6. Mud Program: See Form 3160-3.
7. Auxiliary Equipment: Blowout Preventer, gas detector, Kelly cock, pit level monitor, flow sensors and stabbing valve.
8. Testing, Logging, and Coring Program:

Drill Stem Tests: None, unless warranted

Logging: T.D. to surface casing: CNL-LDT, and DLL w/selected RXO.  
T.D. to surface: GR-CNL.

Coring: None planned.
9. No abnormal pressures or temperatures are anticipated. In the event abnormal pressures are encountered the proposed mud program will be modified to increase the mud weight. Estimated BHP = 1200 psi with 120°.

H<sub>2</sub>S: None expected. None in the previously drilled wells in vicinity.
10. Anticipated starting date: December 18, 1992.  
Anticipated completion of drilling operations: Approximately 30 days.

## MULTI POINT SURFACE USE AND OPERATIONS PLAN

MERIT ENERGY COMPANY  
MM Federal. Well No. 11  
2310' FSL & 660' FWL. Sec. 30-T9S-R26E  
Chaves County, New Mexico  
Lease No.: NM-0559993  
(Development Well)

This plan is submitted with the Application for Permit to Drill the above described well. The purpose of the plan is to describe the location of the proposed well, the proposed construction activities and operations plan, to be followed in rehabilitating the surface environmental effects associated with the operations.

### 1. EXISTING ROADS:

- A. Exhibit "A" is a portion of a BLM Roswell Quadrangle map showing the location of the proposed well as staked, in relation to existing roads and highway. The well site location is approximately 18 road miles northeast of Roswell, New Mexico. Traveling east from Roswell, there will be approximately 10 miles of paved U.S. Highway 380 and 8 miles of gravel ranch/oilfield roads.
- B. Directions: Travel East from Roswell, NM on U.S. Highway 380 for 10 miles to the Bottomless Lakes turnoff. Turn north toward the National Guard building on Chaves County road No. 61. Continue past the National Guard for a total of 6 miles from the highway to a "Y" in the road, .75 mile past the cattle guard east of the McCrea windmill. Turn right (northeast) at the "Y" and continue NE for 1.5 miles to the turnoff west to the MM Fed. #9 well site, which is .4 mile west of this turnoff. The start of the proposed access road is staked on the southwest corner of this pad and will run southwest for 1000 feet to the east side of the staked location.

### 2. PLANNED ACCESS ROAD:

- A. Length and Width: There will be approximately 1000 feet of new access road 12 feet wide (24' Max.), which is color coded red on Exhibit "B".
- B. Construction: The proposed access road will be constructed by grading and topping with compacted caliche. The surface will be properly drained to handle the 1.7% slope.
- C. Turnouts: None required.
- D. Culverts: None required. A low water crossing will be used to cross ditch created with berm on the north and east side of the well site.
- E. Cuts and Fills: None required.
- F. Gates, Cattleguards: None required.
- G. Off Lease R/W: None required.
- H. Existing Roads: To be maintained in as good or better condition.

### 3. LOCATION OF EXISTING WELLS:

- A. Existing wells within a two mile radius are shown on Exhibit "C".

4. LOCATION OF EXISTING AND/OR PROPOSED FACILITIES;

- A. There are production facilities on the lease at this time.
- B. If the well proves to be commercial, the necessary production facilities, gas separation-process equipment and tank battery, if required, will be installed on the drilling pad. A 2 3/8" gas pipeline will be buried a maximum of 24" beside the proposed access road to an existing pipeline at the MM Fed. #9 well site.

5. LOCATION AND TYPE OF WATER SUPPLY:

- A. It is planned to drill the proposed well with fresh water that will be obtained from private or commercial sources and will be transported over the existing and proposed access roads. The water will be obtained from a well belonging to Bill Tiner in NE¼NE¼NE¼ Sec. 14-T11S-R26E

6. SOURCE OF CONSTRUCTION MATERIALS:

- A. Caliche for surfacing the proposed access road and well site pad will be obtained, as needed, from a private surface and mineral pit in the NE¼NE¼ of Section 30-T9S-R26E. The topsoil from the location will be stockpiled near the location for future rehabilitation use. No surface materials will be disturbed except those necessary for actual grading and leveling of the drill site and access road.

7. METHODS OF HANDLING WASTE DISPOSAL:

- A. Drill cuttings will be disposed of in the reserve/mud pit.
- B. Drilling fluids will be allowed to evaporate in the reserve/mud pit until the pit is dry.
- C. All pits will be fenced with normal fencing materials to prevent livestock from entering the area.
- D. Water produced during operations will be collected in tanks until hauled to an approved disposal system, or a separate disposal application will be submitted to the BLM for approval.
- E. Oil produced during operations will be stored in tanks until sold.
- F. Current laws and regulations pertaining to the disposal of human waste will be complied with.
- G. Trash, waste paper, garbage and junk will be contained in trash bins to prevent scattering and will be removed for deposit in an approved sanitary land fill within 30 days after finishing drilling and/or completion operations.

8. ANCILLARY FACILITIES:

- A. None required.

9. WELL SITE LAYOUT:

- A. Exhibit "D" shows the relative location and dimensions of the well pad, waste pits, and major rig components. The pad and pit area has been staked and flagged, 400' X 400'.
- B. Mat Size: Maximum size: 260' X 185' plus 50' X 100' reserve pit, which will be cut 4 feet below surface level on the north side of pad. There will be a drainage berm on the north and east side of the pad. See Exhibit "D".
- C. Cut & Fill: A 1 - 1.5 foot cut on the north with fill to the south will be required.
- D. The surface will be topped with compacted caliche.

10. PLANS FOR RESTORATION OF THE SURFACE:

- A. After completion of drilling and/or completion operations, all equipment and other material not needed for operations will be removed. Pits will be filled and the location cleaned of all trash and junk to leave the well site in an aesthetically pleasing a condition as possible.
- B. Any unguarded pits containing fluids will be fenced and screened until they are filled.
- C. If the proposed well is non-productive, all rehabilitation and/or vegetation requirements of the Bureau of Land Management will be complied with and will be accomplished as expeditiously as possible. All pits will be filled and leveled as soon as the pits are dry enough to work.

11. OTHER INFORMATION:

- A. Topography: The proposed well site and access road are located in the upland drainage areas east of the Pecos River, which is 2.5 miles to the west. The location and road are on a southwesterly slope of 1.7% with a location elevation of 3692.3' G.L.
- B. Soil: The topsoil at the well site is a tan colored sandy loam with considerable scattered gravel. The soil is part of the Hollomex-Reeves-Milner complex series.
- C. Flora and Fauna: The vegetation cover is a fair to poor grass cover of three-awn, dropseed, grama, fluffgrass along with plants of mesquite, yucca, fourwing saltbush, creosote bush, cacti, broomweed, thistle and miscellaneous weeds and wildflowers. The wildlife consists of antelope, coyotes, rattlesnakes, lizards, dove, quail and other wildlife typical of the semi-arid desert land.
- D. Ponds and Streams: The Pecos River and Bitter Lakes Refuge are 2.5 - 3 miles to the west.
- E. Residences and Other Structures: The David McCrea ranch house is 1.6 mile southwest of the location.
- F. Land Use: Cattle grazing.

11. OTHER INFORMATION; cont.....

- G. Surface Ownership: The proposed well site and access road is on Federal surface and minerals.
- H. There is no evidence of any archaeological, historical or cultural sites in the area. An archaeological survey was conducted by Archaeological Survey Consultants, P. O. Box D, Roswell, NM 88202, and their report will be submitted to the appropriate government agencies.

12. OPERATOR'S REPRESENTATIVE:

- A. The field representative for assuring compliance with the approved surface use and operations plan is as follows:

Mark Hamilton  
Merit Energy Company  
P. O. Drawer 8249  
Roswell, New Mexico 88202  
Home Phone: (505) 622-9062  
Mobile Phone: (505) 625-6135

13. CERTIFICATION:

I hereby certify that I have inspected the proposed drill site and access route; that I am familiar with the conditions which presently exist; that the statements made in the plan are, to the best of my knowledge, true and correct; and, that the work associated with the operations proposed herein will be performed by Merit Energy Company and its contractors and subcontractors in conformity with this plan and the terms and conditions under which it is approved. This statement is subject to the provisions of 18 U.S.C. 1001 for the filing of a false statement.

December 1, 1992

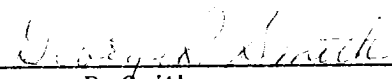
  
\_\_\_\_\_  
George R. Smith  
Agent for: Merit Energy Company





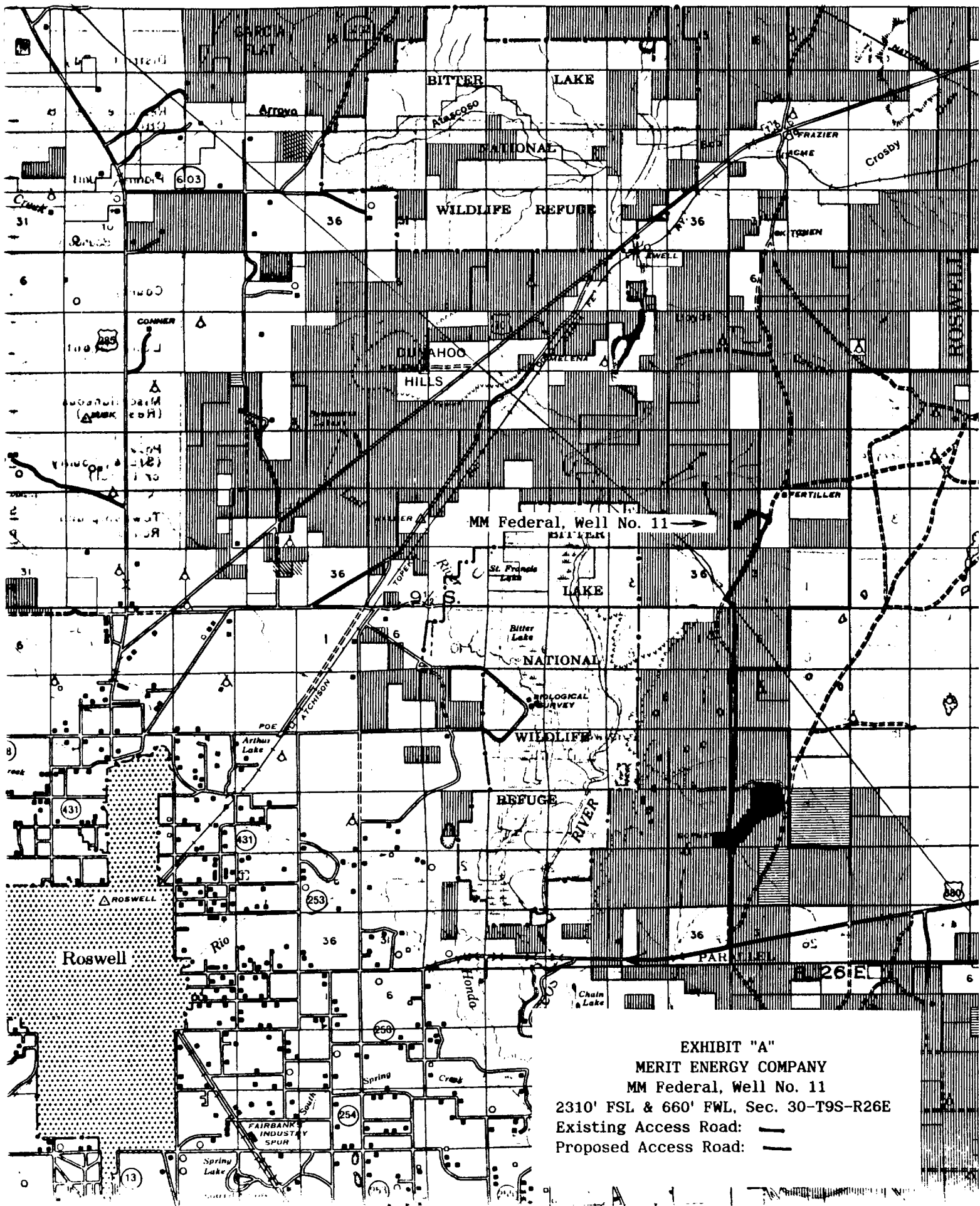
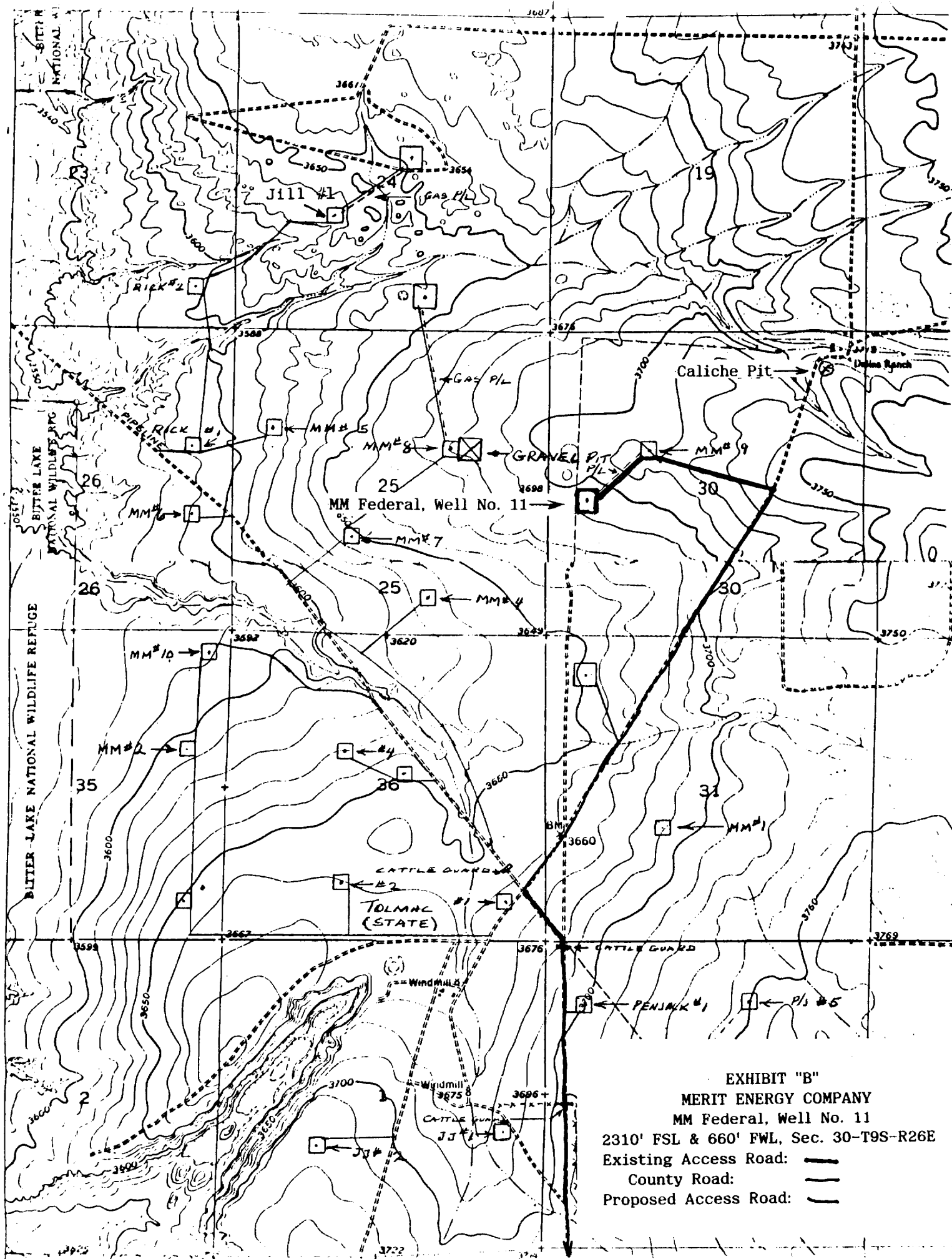
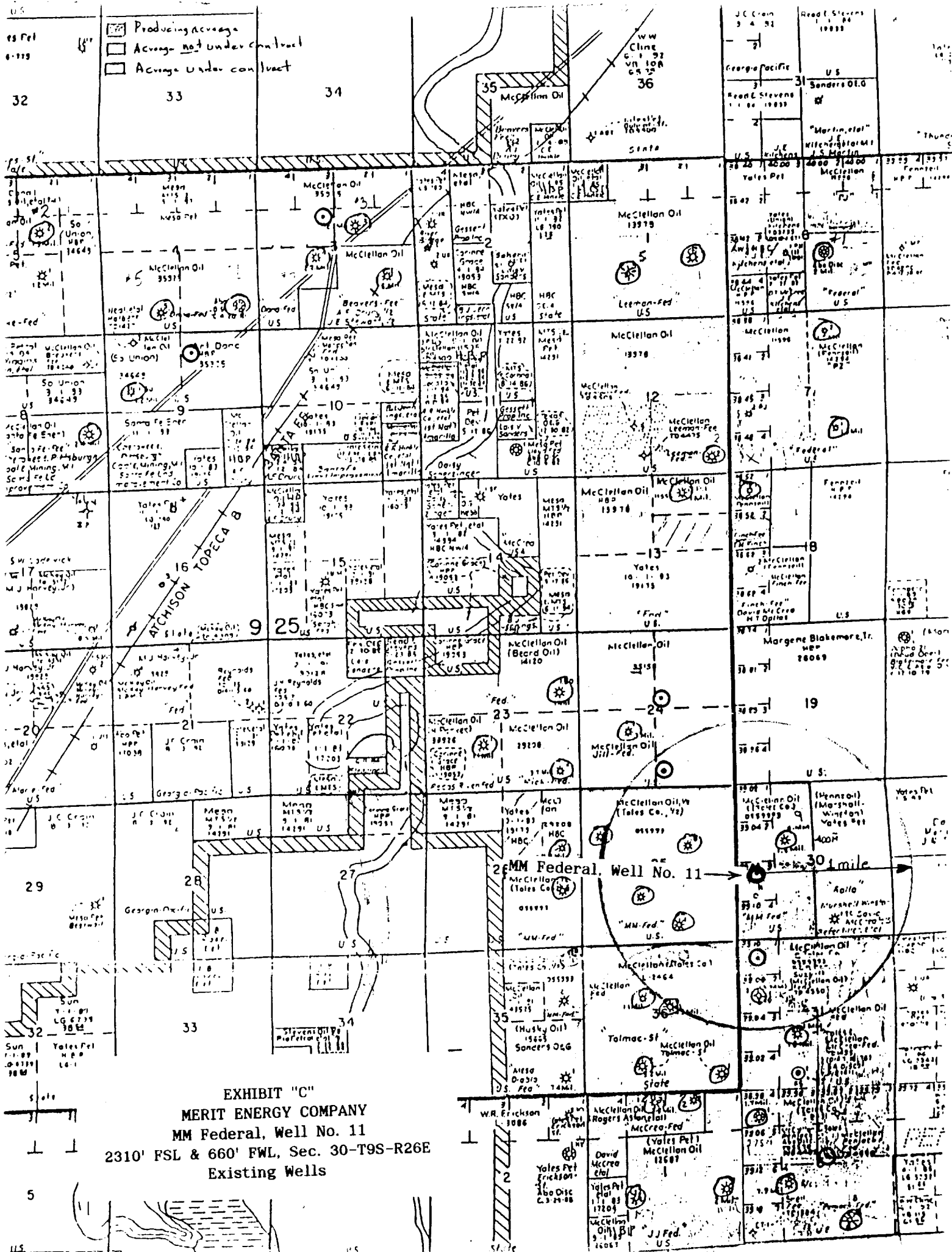
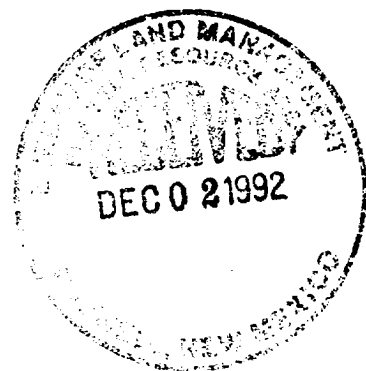

EXHIBIT "A"  
MERIT ENERGY COMPANY  
MM Federal, Well No. 11  
2310' FSL & 660' FWL, Sec. 30-T9S-R26E  
Existing Access Road: —  
Proposed Access Road: —











## BLOWOUT PREVENTOR ARRANGEMENT

2M SYSTEM

10" SHAFFER TYPE "E", 3000 psi WP -  
80 GALLON, 4 STATION KOOMEY ACCUMULATOR  
3000 psi WP CHOKE MANIFOLD

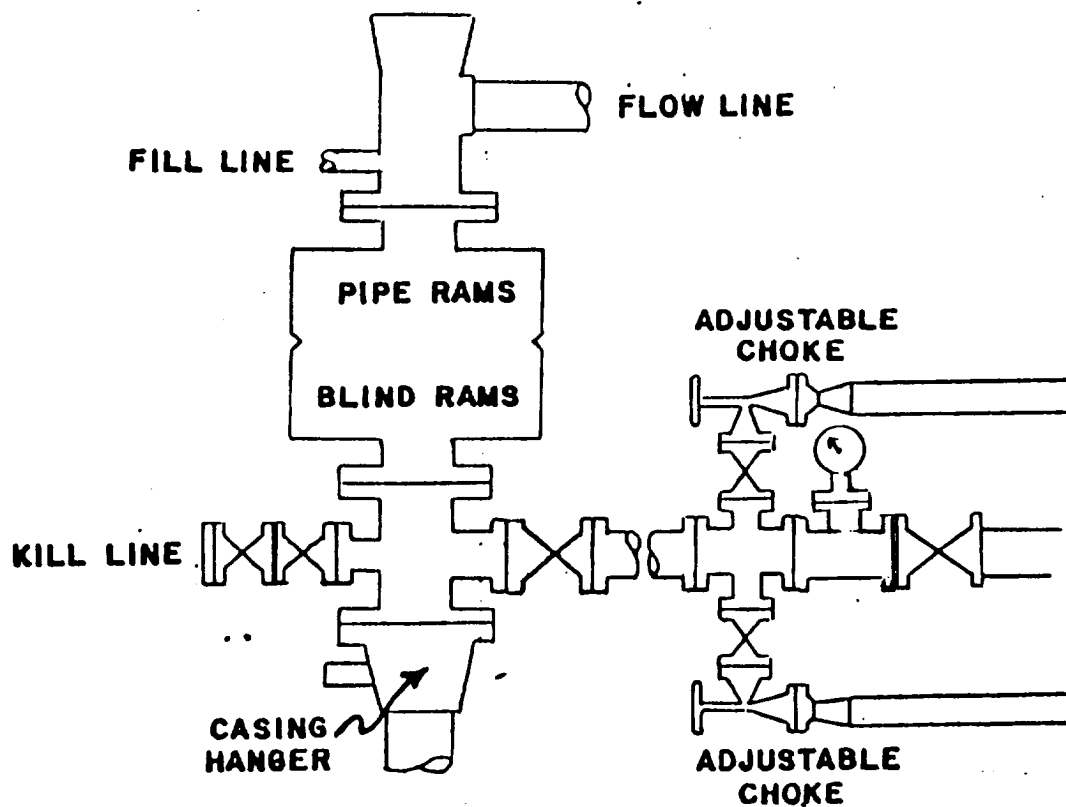

EXHIBIT "E"  
MERIT ENERGY COMPANY  
MM Federal, Well No. 11  
BOP Specifications