

c/sr

Form 3160-5
 (June 1990)

UNITED STATES
 DEPARTMENT OF THE INTERIOR
 BUREAU OF LAND MANAGEMENT

FORM APPROVED
 Budget Bureau No. 1004-0135
 Expires: March 31, 1993

SUNDRY NOTICES AND REPORTS ON WELLS

Do not use this form for proposals to drill or to deepen or reentry to a different reservoir.
 Use "APPLICATION FOR PERMIT—" for such proposals

5. Lease Designation and Serial No.

NM-76963

6. If Indian, Allottee or Tribe Name

7. If Unit or CA, Agreement Designation

8. Well Name and No.
 Mockingbird ANK Federal #1

9. API Well No.

1

10. Field and Pool, or Exploratory Area
 Wildcat Precambrian

11. County or Parish, State
 Chaves Co., NM

SUBMIT IN TRIPLICATE

1. Type of Well

Oil Well Gas Well Other

RECEIVED

2. Name of Operator

Yates Petroleum Corporation

AUG 11 1993

3. Address and Telephone No.

105 South Fourth Street, Artesia, NM 88210

O.C.D.
 788-247

4. Location of Well (Footage, Sec., T., R., M., or Survey Description)

1980' FNL and 1980' FWL
 Sec. 25, T8S-R26E

12. CHECK APPROPRIATE BOX(S) TO INDICATE NATURE OF NOTICE, REPORT, OR OTHER DATA

TYPE OF SUBMISSION	TYPE OF ACTION
<input type="checkbox"/> Notice of Intent	<input type="checkbox"/> Abandonment
<input type="checkbox"/> Subsequent Report	<input type="checkbox"/> Recompletion
<input type="checkbox"/> Final Abandonment Notice	<input type="checkbox"/> Plugging Back
	<input type="checkbox"/> Casing Repair
	<input type="checkbox"/> Altering Casing
	<input type="checkbox"/> Other
	<input checked="" type="checkbox"/> Change of Plans
	<input type="checkbox"/> New Construction
	<input type="checkbox"/> Non-Routine Fracturing
	<input type="checkbox"/> Water Shut-Off
	<input type="checkbox"/> Conversion to Injection
	<input type="checkbox"/> Dispose Water

(Note: Report results of multiple completion on Well Completion or Recompletion Report and Log form.)

13. Describe Proposed or Completed Operations (Clearly state all pertinent details, and give pertinent dates, including estimated date of starting any proposed work. If well is directionally drilled, give subsurface locations and measured and true vertical depths for all markers and zones pertinent to this work.)*

Yates Petroleum Corporation wishes to change the surface use plan from the access route in the Application for Permit to Drill to the following access route. Santa Fe Railway Company has granted Yates the use of their railroad right-of-way. We leave the Ponderosa Road at the railroad tracks at Campbell Crossing in Section 21-8S-29E and go southwest for 2.9 miles to our location. See attached map. *ce*

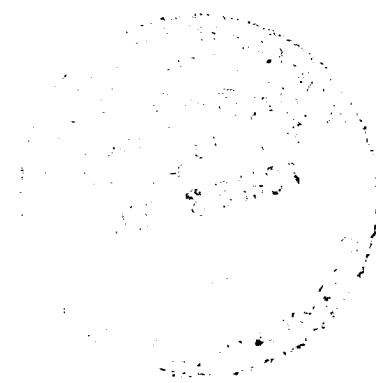

14. I hereby certify that the foregoing is true and correct

Signed Clifton R. May Title Permit Agent Date 7/28/93

(This space for Federal or State office use)

Approved by Sandra L. Allen Title Area Manager Date 8/9/93
 Conditions of approval, if any:

Title 18 U.S.C. Section 1001, makes it a crime for any person knowingly and willfully to make to any department or agency of the United States any false, fictitious or fraudulent statements or representations as to any matter within its jurisdiction.

*See Instruction on Reverse Side

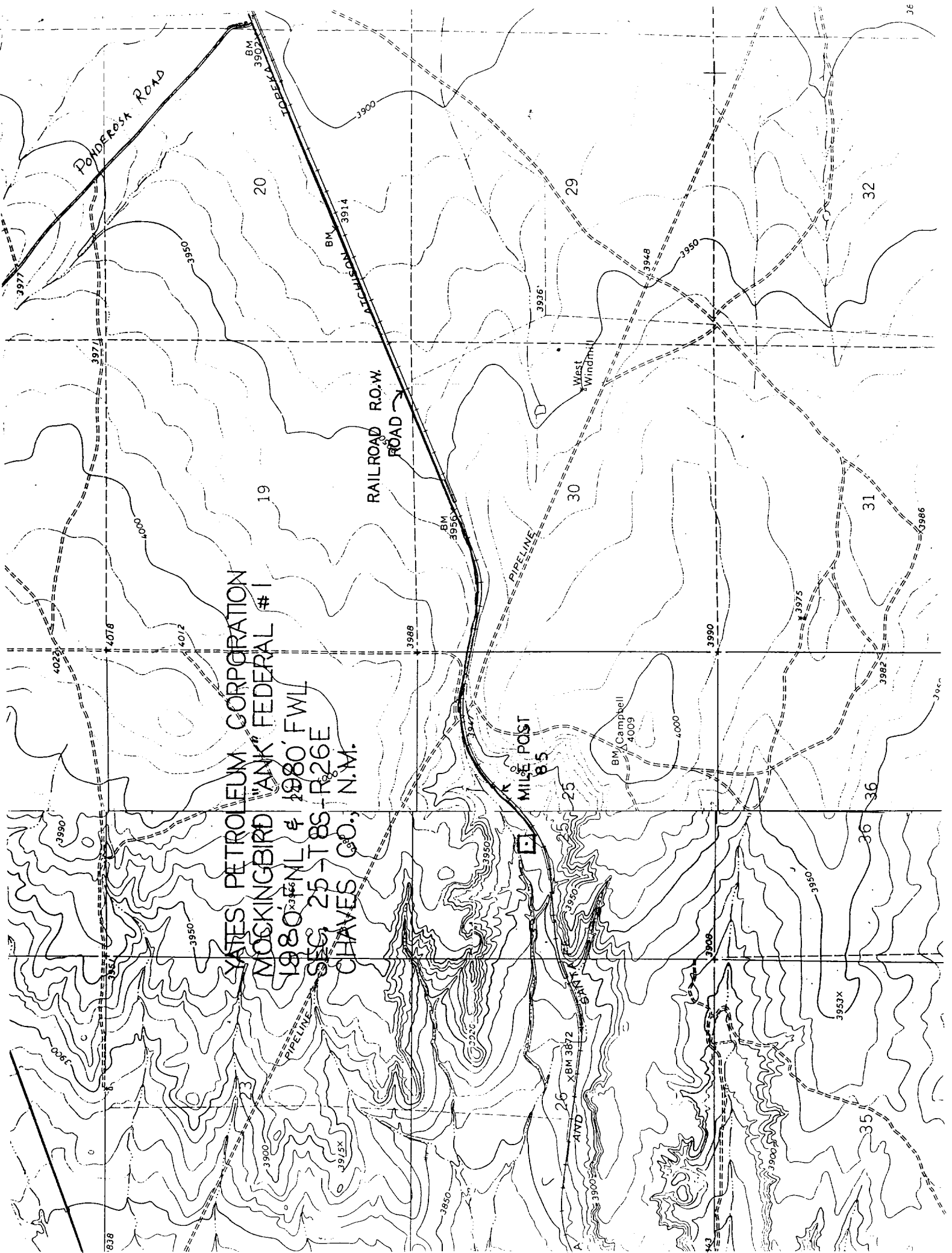

YATES PETROLEUM CORPORATION
MOCKINGBIRD "ANK" FEDERAL #1
1980' FWL
SEC. 25-T8S-R26E
CHAVES CO., N.M.

Ponderosa Road

RAILROAD R.O.W.
ROAD

MILE POST
8.5

20

19

29

30

32

31

25

26

36

35

