

SECTION 26, TOWNSHIP 5 SOUTH, RANGE 24 EAST, NMPM, CHAVES COUNTY, NEW MEXICO.

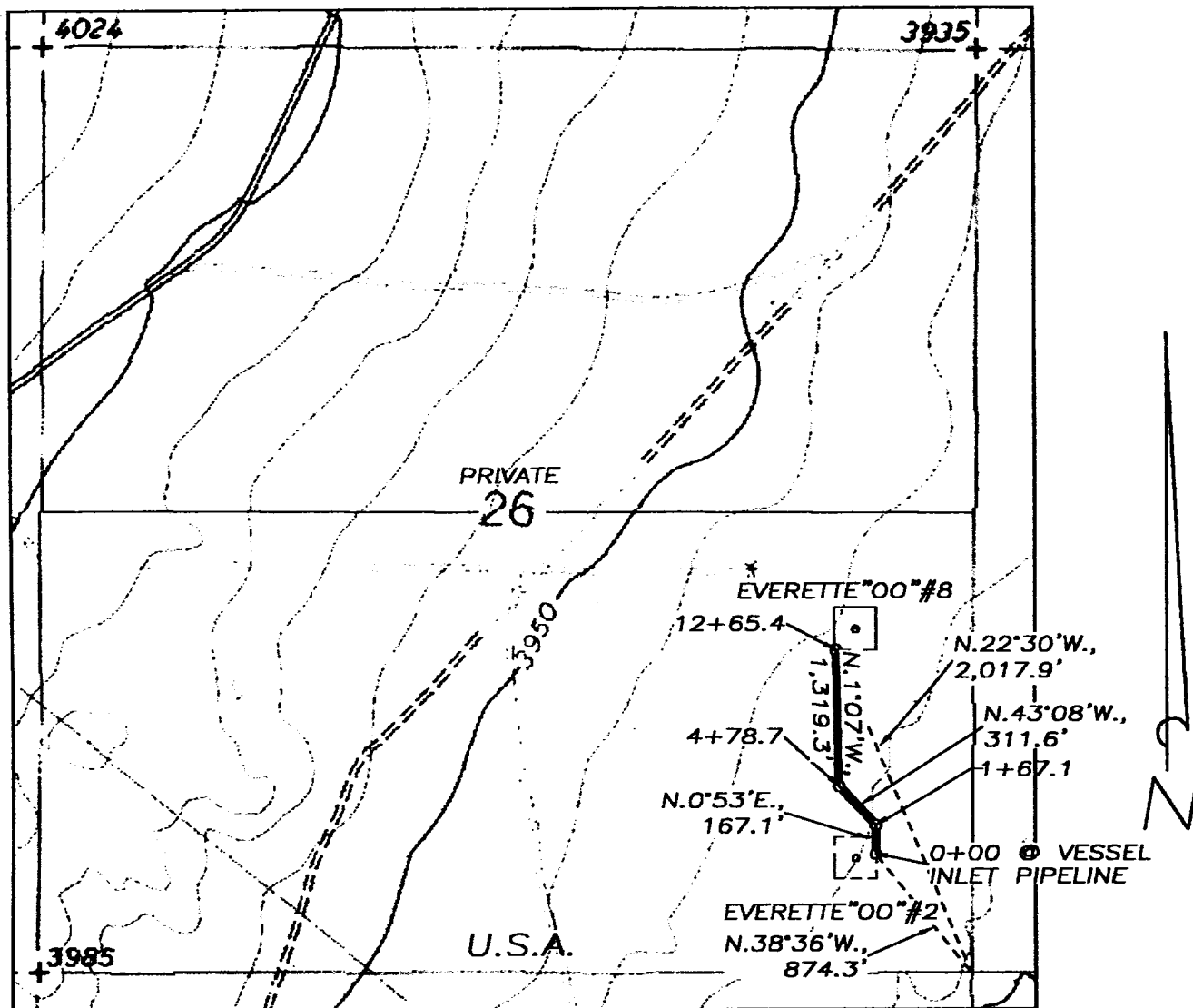

DESCRIPTION:

A PIPELINE RIGHT OF WAY 30 FEET WIDE AND 1,265.4 FEET IN LENGTH, BEING 15 FEET TO THE LEFT AND RIGHT OF THE SURVEY CENTERLINE AS SHOWN ON THIS PLAT.

1,265.4 FEET = 76.6909 RODS, 0.2397 MILES OR 0.8715 ACRES, MORE OR LESS, ALL OF WHICH IS ON LEASE.

Yates Petroleum Corporation
 Everett "00" Federal #8
 1980' FSL and 660' FEL
 Section 26-T5S-R24E
 Chaves County, New Mexico
 Exhibit "E" Flowline map

1000' 0 1000' 2000'
 Scale 1" = 1000'

THE PREPARATION OF THIS MAP AND THE PERFORMANCE OF THE SURVEY UPON WHICH IT IS BASED WERE DONE UNDER MY DIRECTION AND THE PLAT ACCURATELY REFLECTS THE RESULTS OF SAID SURVEY AND MEET THE REQUIREMENTS OF THE STANDARDS FOR LAND SURVEYS IN NEW MEXICO AS ADOPTED BY THE NEW MEXICO STATE BOARD OF REGISTRATION FOR PROFESSIONAL ENGINEERS AND LAND SURVEYORS.

[Signature]
 HERSCHEL L. JONES R.L.S. No. 3640

GENERAL SURVEYING COMPANY P.O. BOX 1928
 LOVINGTON, NEW MEXICO 88260

YATES PETROLEUM CORP.

PIPELINE TO CONNECT THE YATES EVERETTE "00" #8 LOCATED IN SECTION 26, TOWNSHIP 5 SOUTH, RANGE 24 EAST, NMPM, CHAVES COUNTY, NEW MEXICO.

Survey Date: 4/09/2001	Sheet 1 of 1 Sheets
Drawn By: Ed Blevins	W.O. Number
Date: 5/13/01	Scale 1" = 1000' EVERETTE 8