

YATES PETROLEUM CORPORATION EVERETTE "OO" FED. #8 1980/S & 660/E
SECTION 26, TOWNSHIP 5 SOUTH, RANGE 24 EAST, NMPM, CHAVES COUNTY, NEW MEXICO.

Yates Petroleum Corporation
Everette "OO" Federal #8
1980' FSL and 660' FEL
Section 26-T5S-R24E
Chaves County, New Mexico
Exhibit "C-1"

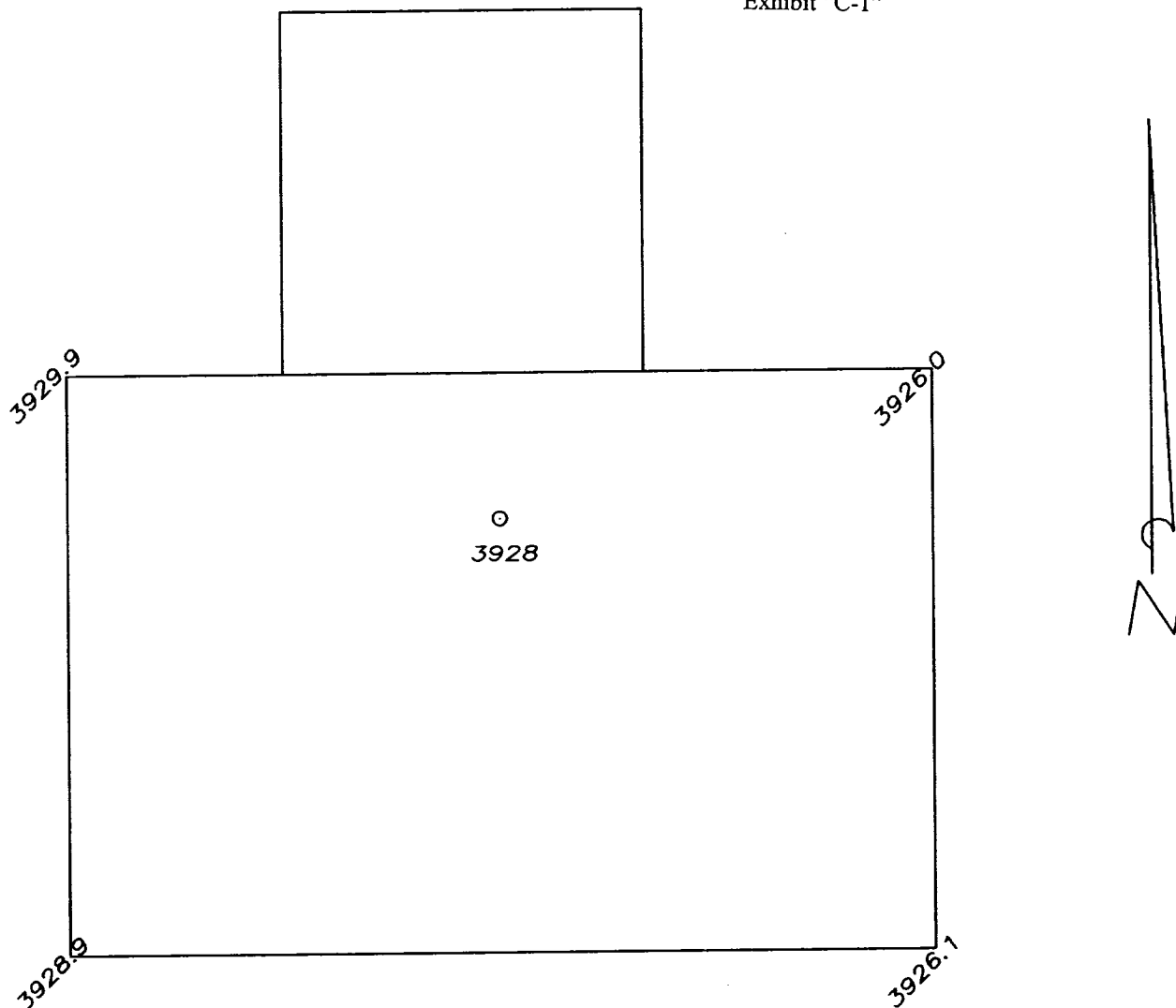

50' 0 50' 100'
Scale 1" = 50'

THE PREPARATION OF THIS PLAN AND THE PERFORMANCE OF THE SURVEY UPON WHICH IT IS BASED WERE DONE UNDER MY DIRECTION AND THE PLAN ACCURATELY DEPICTS THE RESULTS OF SAID SURVEY AND MEET THE REQUIREMENTS OF THE STANDARDS FOR LAND SURVEYS IN NEW MEXICO AS ADOPTED BY THE NEW MEXICO STATE BOARD OF REGISTRATION FOR PROFESSIONAL ENGINEERS AND LAND SURVEYORS.

[Signature]
HERSCHEL L. JONES, R.L.S. NO. 3640
PROFESSIONAL LAND SURVEYOR

YATES PETROLEUM CORP.

WELL PAD PLAN VIEW ON THE YATES EVERETTE
"OO" FEDERAL #8 LOCATED 1980/S AND 660/E
OF SECTION 26, TOWNSHIP 5 SOUTH, RANGE 24
EAST, NMPM, CHAVES COUNTY, NEW MEXICO.

Survey Date: 12/07/99	Sheet 1 of 1 Sheets
Drawn By: Ed Blevins	W.O. Number
Date: 12/07/99	Scale 1" = 50' EVERETTE8

GENERAL SURVEYING COMPANY P.O. BOX 1928
LOVINGTON, NEW MEXICO 88260