

UNITED STATES
DEPARTMENT OF THE INTERIOR
GEOLOGICAL SURVEY

APPLICATION FOR PERMIT TO DRILL, DEEPEN, OR PLUG BACK

1a. TYPE OF WORK

DRILL ☒

DEEPEN ☐

PLUG BACK ☐

b. TYPE OF WELL

OIL
WELL ☒

GAS
WELL ☐

OTHER

SINGLE
ZONE ☒

MULTIPLE
ZONE ☐

2. NAME OF OPERATOR

Duncan Drilling Co.

3. ADDRESS OF OPERATOR

Box 109 Big Spring, Texas 79720

4. LOCATION OF WELL (Report location clearly and in accordance with any State requirements.*)

At surface

SW 1/4 of SW 1/4 of Sec. 18, T25S, Range 29E

At proposed prod. zone

44 1/2 S 66 1/2 W

14. DISTANCE IN MILES AND DIRECTION FROM NEAREST TOWN OR POST OFFICE*

7 miles South of Malaga, New Mexico

10. DISTANCE FROM PROPOSED*

LOCATION TO NEAREST
PROPERTY OR LEASE LINE, FT.
(Also to nearest drlg. unit line, if any)

442'

16. NO. OF ACRES IN LEASE

80

17. NO. OF ACRES ASSIGNED
TO THIS WELL

40

18. DISTANCE FROM PROPOSED LOCATION*
TO NEAREST WELL, DRILLING, COMPLETED,
OR APPLIED FOR, ON THIS LEASE, FT.

0

19. PROPOSED DEPTH

3000'

20. ROTARY OR CABLE TOOLS

Rotary

21. ELEVATIONS (Show whether DF, RT, GR, etc.)

2892.4

22. APPROX. DATE WORK WILL START*

Sept 25, 1968

23.

PROPOSED CASING AND CEMENTING PROGRAM

SIZE OF HOLE	SIZE OF CASING	WEIGHT PER FOOT	SETTING DEPTH	QUANTITY OF CEMENT
11"	7"	28#	600'	Circulate approx 290 sks
6-7/8"	4-1/2"	20#	3000'	190 sks

RECEIVED

SEP 23 1968

D. C. C.
ARTESIA, OFFICE

RECEIVED
SEP 20 1968
U. S. GEOLOGICAL SURVEY
ARTESIA, NEW MEXICO

IN ABOVE SPACE DESCRIBE PROPOSED PROGRAM: If proposal is to deepen or plug back, give data on present productive zone and proposed new productive zone. If proposal is to drill or deepen directionally, give pertinent data on subsurface locations and measured and true vertical depths. Give blowout preventer program, if any.

24.

SIGNED

[Signature]

TITLE

Partner

DATE

Sept 18, 1968

(This space for Federal or State office use)

PERMIT NO.

APPROVED
SEP 23 1968
R. L. BLUMMAN
ACTING DISTRICT SUPERVISOR

THIS APPROVAL IS REVOKED IF OPERATIONS
ARE NOT COMMENCED WITHIN 3 MONTHS.
EXPIRES SEP 23 1968
DEC 20 1968

DECLARED WATER BASIN
DATE
CEMENT BEHIND THE 7"
CASING MUST BE CIRCULATED

*See Instructions On Reverse Side

NOTIFY USGS IN SUFFICIENT TIME TO
WITNESS CEMENTING THE 9" CASING.

Instructions

General: This form is designed for submitting proposals to perform certain well operations, as indicated, on all types of lands and leases for appropriate action by either a Federal or a State agency, or both, pursuant to applicable Federal and/or State laws and regulations. Any necessary special instructions concerning the use of this form and the number of copies to be submitted, particularly with regard to local, area, or regional procedures and practices, either are shown below or will be issued by, or may be obtained from, the local Federal and/or State office.

Item 1: If the proposal is to redrill to the same reservoir at a different subsurface location or to a new reservoir, use this form with appropriate notations. Consult applicable State or Federal regulations concerning subsequent work proposals or reports on the well.

Item 4: If there are no applicable State requirements, locations on Federal or Indian land should be described in accordance with Federal requirements. Consult local State or Federal office for specific instructions.

Item 14: Needed only when location of well cannot readily be found by road from the land or lease description. A plat, or plats, separate or on this reverse side, showing the roads to, and the surveyed location of, the well, and any other required information, should be furnished when required by Federal or State agency offices.

Items 15 and 18: If well is to be, or has been directionally drilled, give distances for subsurface location of hole in any present or objective production zone.

Item 22: Consult applicable Federal or State regulations, or appropriate officials, concerning approval of the proposal before operations are started.

NEW MEXICO OIL CONSERVATION COMMISSION
WELL LOCATION AND ACREAGE DEDICATION PLAT

Form C-102
Supersedes C-120
Effective 1-1-65

All distances must be from the outer boundaries of the Section.

Operator DUNCAN DRILLING CO.			Lease WHITE		Well No. 1
Unit Letter M	Section 18	Township 25 SOUTH	Range 29 EAST	County ARTESIA	
Actual Footage Location of Well: 442 feet from the SOUTH line and 660 feet from the WEST line					
Ground Level Elev. 2892.4	Producing Formation San Andres Del.		Pool Willcox	Dedicated Acreage: 1 Acres	

1. Outline the acreage dedicated to the subject well by colored pencil or hachure marks on the plat below.
2. If more than one lease is dedicated to the well, outline each and identify the ownership thereof (both as to working interest and royalty).
3. If more than one lease of different ownership is dedicated to the well, have the interests of all owners been consolidated by communitization, unitization, force-pooling, etc?

RECEIVED

SEP 23 1968

☐ Yes **ARTESIA** If answer is "yes," type of consolidation _____

If answer is "no," list the owners and tract descriptions which have actually been consolidated. (Use reverse side of this form if necessary.) _____

No allowable will be assigned to the well until all interests have been consolidated (by communitization, unitization, forced-pooling, or otherwise) or until a non-standard unit, eliminating such interests, has been approved by the Commission.

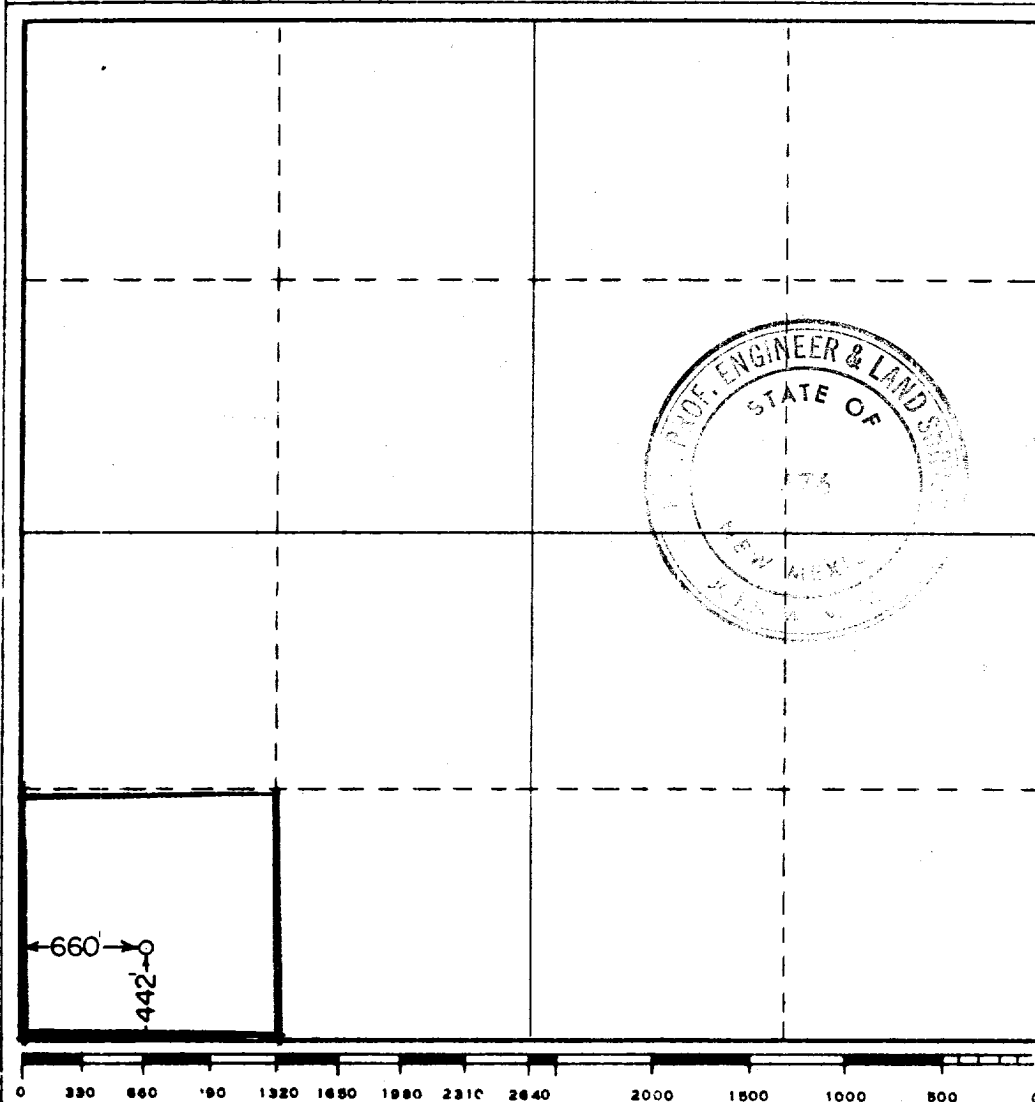

CERTIFICATION

I hereby certify that the information contained herein is true and complete to the best of my knowledge and belief.

Name **James L. Duncan**
Position **Partner**

Company **Duncan Drilling Co.**

Date **Sept 12, 1968**

I hereby certify that the well location shown on this plat was located from field notes and surveys made by me or under my supervision and the same is true and correct to the best of my knowledge and belief.
RECEIVED
SEP 20 1968
U. S. GEOLOGICAL SURVEY
ARTESIA, NEW MEXICO

Date Surveyed

SEPTEMBER 12, 1968

Registered Professional Engineer and/or Land Surveyor

John W. Whit

Certificate No.

676