

UNITED STATES
DEPARTMENT OF THE INTERIOR
GEOLOGICAL SURVEY

APPLICATION FOR PERMIT TO DRILL, DEEPEN, OR PLUG BACK

1a. TYPE OF WORK

DRILL ☒DEEPEN ☐R E P L U G B A C K ☒ E D

b. TYPE OF WELL

OIL
WELL ☐GAS
WELL ☒

OTHER

SINGLE
ZONE ☐MULTIPLE
ZONE ☐

2. NAME OF OPERATOR

Phoenix Resources Company ✓

3. ADDRESS OF OPERATOR

One Marienfeld Place - Suite 290 - Midland, Texas

4. LOCATION OF WELL (Report location clearly and in accordance with any State requirements.)*

At surface

1797' FSL, 2106' FEL, Section 19, T-19-S, R-21-E

At proposed prod. zone

1797' FSL, 2106' FEL, Section 19, T-19-S, R-21-E

14. DISTANCE IN MILES AND DIRECTION FROM NEAREST TOWN OR POST OFFICE*

12 miles Southwest of Hope, New Mexico

15. DISTANCE FROM PROPOSED*

LOCATION TO NEAREST

PROPERTY OR LEASE LINE, FT.

(Also to nearest drlg. unit line, if any)

1797'

18. DISTANCE FROM PROPOSED LOCATION*

TO NEAREST WELL, DRILLING, COMPLETED,
OR APPLIED FOR, ON THIS LEASE, FT.

2683'

16. NO. OF ACRES IN LEASE

18,868 2,452.51

19. PROPOSED DEPTH

7,400'

17. NO. OF ACRES ASSIGNED
TO THIS WELL

320

20. ROTARY OR CABLE TOOLS

Rotary

21. ELEVATIONS (Show whether DF, RT, GR, etc.)

22. APPROX. DATE WORK WILL START*

November 15, 1978

23.

PROPOSED CASING AND CEMENTING PROGRAM

SIZE OF HOLE	SIZE OF CASING	WEIGHT PER FOOT	SETTING DEPTH	QUANTITY OF CEMENT
17 1/2"	13 3/8"	48#	350'	500 Sacks
12 1/4"	8 5/8"	24#	1800'	1200 Sacks
7 7/8"	4 1/2"	11.6#	7400'	500 Sacks

Propose to drill a Morrow well using rotary tools to approximately 7,400'. Cement will be circulated on the 13 3/8" and 8 5/8" casing strings. Plan to test significant shows and evaluate with adequate logging program. Completion or abandonment will be performed in accordance with prudent practices and regulatory body requirements. A double ram series 900 BOP and choke manifold will be used from 8 5/8" casing to total depth.

RECEIVED
OCT 20 1978
U.S. GEOLOGICAL SURVEY
ARTESIA, NEW MEXICO

Gas not dedicated

IN ABOVE SPACE DESCRIBE PROPOSED PROGRAM: If proposal is to deepen or plug back, give data on present productive zone and proposed new productive zone. If proposal is to drill or deepen directionally, give pertinent data on subsurface locations and measured and true vertical depths. Give blowout preventer program, if any.

24.

SIGNED

Bob Schmucker

TITLE

Agent

DATE

10-17-78

(This space for Federal or State office use)

PERMIT NO.

APPROVAL DATE

11-16-78

APPROVED BY

TITLE

DATE

CONDITIONS OF APPROVAL, IF ANY:



NMOCC COPY

United States Department of the Interior

GEOLOGICAL SURVEY
P. O. Drawer U
Artesia, New Mexico 88210

NOV 16 1978

Phoenix Resources Company
One Marienfeld Place
Suite 290
Midland, Texas 79701

PHEONIX RESOURCES COMPANY Gardner Draw Unit Well No. 8 1797 FSL 2106 FEL Sec. 19, T19S, R21E Eddy County Lease No. NM-7794

Above Data Required on Well Sign

Gentlemen:

Your APPLICATION FOR PERMIT TO DRILL the above-described well to a depth of 7,400 feet to test the Morrow is hereby approved subject to compliance with the OIL AND GAS OPERATING REGULATIONS (30 CFR 221) and the following conditions:

1. Drilling operations authorized are subject to compliance with the attached General Requirements for Oil and Gas Operations on Federal Leases, dated July 1, 1978.
2. Prior to commencing construction of road, pad, or other associated developments, operator will provide the dirt contractor with a copy of the Surface Use Plan and these Conditions of Approval including the attached General Requirements.
3. Submit a Daily Report of Operations from spud date until the well is completed and the Well Completion Report (form 9-330) is filed. The report should be not less than 8" x 5" in size and each page should identify the well.
4. All permanent above-ground structures and equipment shall be painted in accordance with the attached Painting Guidelines. The color used should simulate sandstone brown (Federal Standard Color #595A, color 20318 or 30318).
5. Before drilling below the 8-5/8" casing, the blowout preventer assembly will consist of a minimum of one annular type and two ram type preventers.
6. A kelly cock will be installed and maintained in operable condition.
7. After setting the 8-5/8" casing string and before drilling into the Wolfcamp formation, the blowout preventers and related control equipment shall be pressure tested to rated working pressures by an independent service company. Any equipment failing to test satisfactorily shall be repaired or replaced. This office should be notified in sufficient time for a representative to witness the tests and shall be furnished a copy of the pressure test report.

8. Mud system monitoring equipment, with derrick floor indicators and visual and audio alarms, shall be installed and operating before drilling into the Wolfcamp formation and used until production casing is run and cemented. Monitoring equipment shall consist of the following:
 - (1) A recording pit level indicator to determine pit volume gains and losses.
 - (2) A mud volume measuring device for accurately determining mud volume necessary to fill the hole on trips.
 - (3) A flow sensor on the flow-line to warn of any abnormal mud returns from the well.
9. Notify the Survey in sufficient time to witness the cementing of the 13-3/8" and 8-5/8" casing.
10. Cement behind the 13-3/8" and 8-5/8" casing must be circulated.

Sincerely yours,

(Orig. Sgd.) **ALBERT R. STALL**

Albert R. Stall
Acting District Engineer

MEXICO OIL CONSERVATION COMMISS. 4
WELL LOCATION AND ACREAGE DEDICATION PLAT

Form C-102
Supersedes C-128
Effective 1-1-65

All distances must be from the outer boundaries of the Section.

Operator Phoenix Resources Company			Lease Gardner Draw Unit		Well No. 8
Unit Letter J	Section 19	Township 19 South	Range 21 East	County Eddy	
Actual Footage Location of Well: 1797 feet from the South line and 2106 feet from the East line					
Ground Level Elev. 4445.0	Producing Formation Morrow	Pool Wildcat	Dedicated Acreage: 320 324.50 Acres		

1. Outline the acreage dedicated to the subject well by colored pencil or hatchure marks on the plat below.
2. If more than one lease is dedicated to the well, outline each and identify the ownership thereof (both as to working interest and royalty).
3. If more than one lease of different ownership is dedicated to the well, have the interests of all owners been consolidated by communitization, unitization, force-pooling, etc?

☐ Yes ☐ No If answer is "yes," type of consolidation Case #6129

If answer is "no," list the owners and tract descriptions which have actually been consolidated. (On reverse side of this form if necessary.)

No allowable will be assigned to the well until all interests have been consolidated (by communitization, unitization, forced-pooling, or otherwise) or until a non-standard unit, eliminating such interests, has been approved by the Commission.

RECEIVED
OCT 20 1978
U.S. GEOLOGICAL SURVEY
ARTESIA, NEW MEXICO

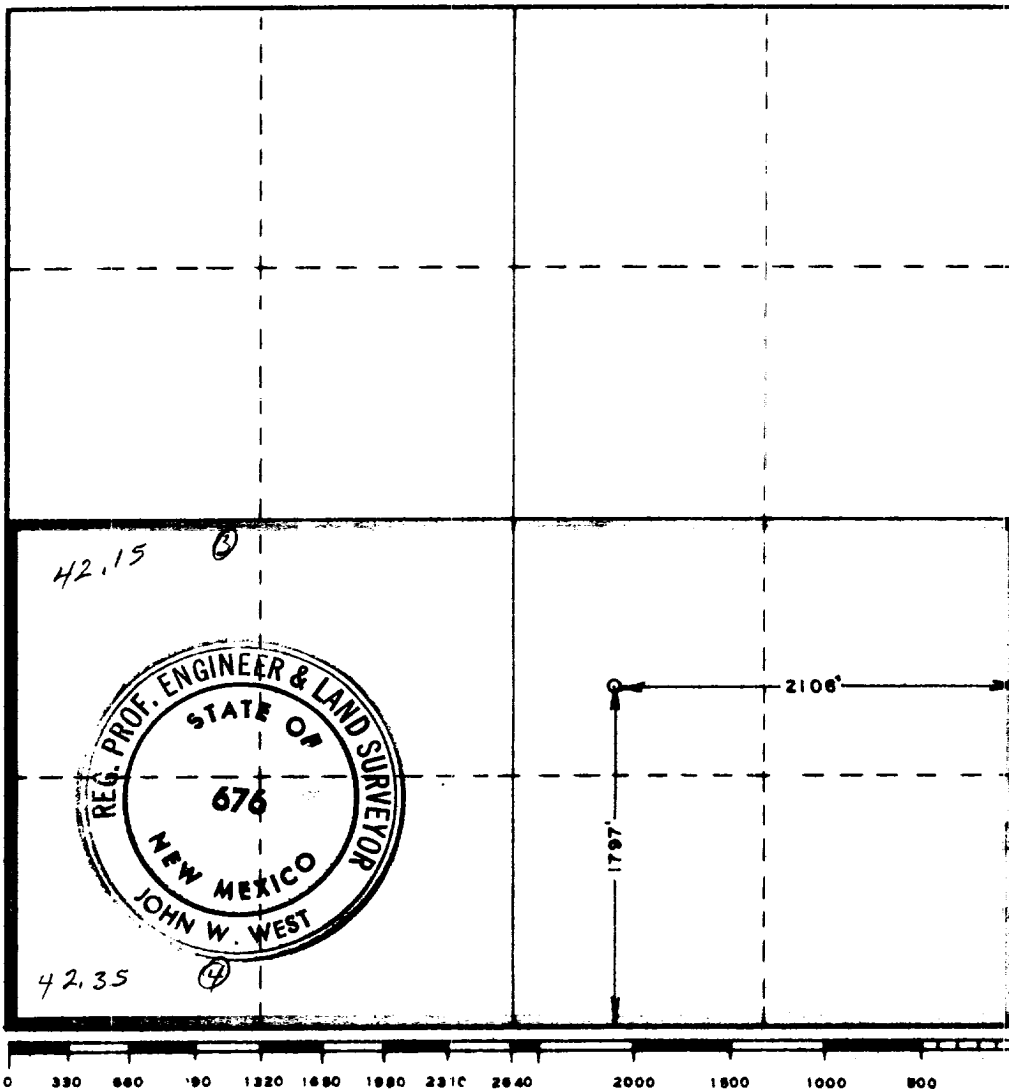

I hereby certify that the information contained herein is true and complete to the best of my knowledge and belief.

Bob Schmucker

Name
Bob Schmucker

Position
Agent

Company
Phoenix Resources Company

Date
10-19-78

I hereby certify that the well location shown on this plat was plotted from field notes of actual surveys made by me or under my supervision, and that the same is true and correct to the best of my knowledge and belief.

Date Surveyed
October 11, 1978

Registered Professional Engineer and/or Land Surveyor
John W. West

Certificate No. **John W. West 676**
Ronald J. Eldson 3239

Application For Drilling
Phoenix Resources Company
Gardner Draw Unit Well No. 8
Eddy County, New Mexico

In conjunction with permitting the subject well for drilling in Section 19, Township 19 South, Range 21 East, Eddy County, New Mexico, Phoenix Resources Company submits the following points of pertinent information in accordance with U.S.G.S. letter dated July 1, 1976.

1. The geologic surface formation is San Andres.
2. The estimated tops of geologic markers are as follows:

Glorieta	1,791'
Clearfork	2,250'
Tubb	2,780'
Wolfcamp	4,410'
Cisco	6,000'
Canyon	6,430'
Strawn	6,725'
Morrow	7,250'

3. The depth at which water, oil or gas is expected to be encountered is:

7,250'

4. Casing Program:

13 3/8", 48#, H-40 New Casing run to 350', cemented with 500 sacks.
8 5/8", 24#, K-55 New Casing run to 1,800', cemented with 1,200 sacks.
4 1/2", 11.60#, K-55 New Casing run to 7,400', cemented with 500 sacks.

5. Blowout Preventers:

Ram type Series 900 with double hydraulic rams. This is a Schaeffer blow-out preventer (working pressure 3,000#, test pressure 6,000#). The fill, kill and choke lines are indicated on the BOP specification sheet.

6. Circulating Medium:

Steel and earthen pits will be used to hold mud and cuttings and the drilling fluid as follows:

Air and mist drill as far as possible, probably to 6,500', mud up with KCL brine water, weight 9.8#-10.1# per gallon, Viscosity 34-38, Water Loss 10cc or less.

Application For Drilling

Phoenix Resources Company - Gardner Draw Unit Well No. 8

Page 2.

7. The rig will be equipped with safety devices such as kelly cock, drill pipe float, full opening stabbing valve, inside drill pipe BOP, etc. Operational tests will be run weekly and results noted on tour sheets.
8. One Density Laterolog and one Density Neutron Log will be run at total depth.
9. No abnormal pressures or temperatures or potential hazards are expected to be encountered.
10. Anticipated starting date is November 15, 1978, with completion of operations expected to be on or about December 15, 1978.

10-17-78

FBA JWM

Multipoint Surface Use and Operations Plan

Phoenix Resources Company

Gardner Draw Unit Well No. 8

1980' FSL, 1980' FEL, Section 19, T-19-S, R-21-E

Eddy County, New Mexico

New Mexico Lease 7794

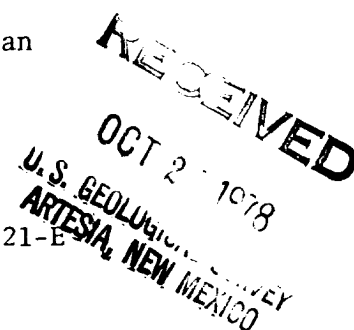

This plan is submitted with the Application for Permit to Drill the above described well. The purpose of this plan is to describe the location of the proposed well, the proposed construction activities and operations plan, the magnitude of necessary surface disturbances involved, and the procedures to be followed in rehabilitating the surface after completion of the operation so that a complete appraisal can be made of the environmental effects associated with the operation.

1. Existing Roads:

- A. Existing roads in the vicinity of planned well are shown on the attached Exhibit "A". The well is located approximately 12 miles Southwest of Hope, New Mexico. To reach the location, go South of Hope 6 miles to a "Y" in the road, take the right fork. Continue on where pavement ends until you reach the next "Y" in the road. Take the right fork to the proposed location. This route is marked with BLUE on Exhibit "A".
- B. An existing road runs within 2000' of the proposed well. Some grading will be required on this road.

2. Planned Access Roads:

- A. Since an existing road is close by, it will be utilized with a new road being built as indicated in RED in Exhibit "A" approximately 2000' long.

No new gates or cattleguards are required.

3. Location of Existing Wells:

- A. Existing wells within a one-mile radius are shown on Exhibit "B".

4. Location of Existing and/or Proposed Facilities:

- A. There is no production equipment on this lease at present. If production is established, a tank battery will be built on the drilling pad and no additional surface disturbance will occur.

5. Location and type of Water Supply:

- A. Water will be purchased and trucked to the wellsite over existing roads shown on Exhibit "A".

6 Source of Construction Materials:

- A. A bulldozer is used to level existing soil. No caliche is used. Area is rocky enough for sturdy foundation for drilling rig.

7. Methods of Handling Waste Disposal:

- A. Drill cuttings will be disposed of in the drilling pits.
- B. Drilling fluids will be allowed to evaporate in the drilling pits until pits are dry.
- C. Water produced during tests will be disposed of in the drilling pits. Oil produced during tests will be stored in the test tanks until sold.
- D. Sewage will be collected in a pit at least 6' deep below an outside latrine. Suitable chemical will be added to aid decomposition of the waste material and then back filled following completion of the well.
- E. Trash, waste paper, garbage and junk will be buried in a separate trash pit and covered with a minimum of 24 inches of dirt. All waste material will be contained to prevent scattering by the wind. Location of trash pit is shown on Exhibit "C".
- F. All trash and debris will be buried or removed from the wellsite within 30 days after finishing drilling and/or completion operations.

8. Ancillary Facilities:

- A. None required.

9. Wellsite Layout:

- A. Exhibit "C" shows the relative location and dimension of the well pad, mud pits, reserve pit, trash pit, and location of major rig components.
- B. The West side of the location will have to be cut and the dirt moved to the East side in order to level the location site.

9. Wellsite Layout: (Cont'd)

- C. The reserve pit will be plastic lined.
- D. The pad and pit area has been staked and flagged.

10. Plans for restoration of the surface:

- A. After completion of drilling and/or completion operations all equipment and other material not needed for operations will be removed. Pits will be filled and location cleaned of all trash and junk to leave wellsite in an aesthetically pleasing condition as possible.
- B. Any unguarded pits containing fluids will be fenced until they are filled.
- C. After abandonment of the well, surface restoration will be in accordance with the agreement with the surface owner. Pits will be filled and location will be cleaned. Rehabilitation should be accomplished within 90 days after abandonment.

11. Other Information:

A. Topography:

Land surface is rolling and hilly. From an elevation of 4500' at the wellsite, the land surface slopes toward the East.

B. Soil:

Soil is dirt and very rocky.

C. Flora and Fauna:

The vegetative cover is generally sparse and consist of shinnery oak, yucca and perenial native range grasses. Wildlife in the area is that typical of semi-arid desert land and includes coyotes, rabbits, rodents, reptiles, dove and quail.

D. Ponds and Streams:

There are no rivers, streams, lakes or ponds in the area.

E. Residences and Other Structures:

The nearest occupied dwellings are ranch houses occupied by Mr. Frank Runyon 1 mile East and Mr. Tulk 2 miles West of the proposed location.

11. Other Information: (Cont'd)

F. Archeological, Historical & Cultural Sites:

None observed in the area.

G. Land Use:

Grazing and hunting in season.

H. Surface Ownership:

Well is on leased land.

12. Operators Representative:

The field representative responsible for assuring compliance with the approved surface use and operations plan are as follows:

John W. Mulloy
One Marienfeld Place - Suite 290
Midland, Texas 79701
Office Phone: 915/684-7877
Home Phone: 915/682-9642

Bud Yancy
One Marienfeld Place - Suite 290
Midland, Texas 79701
Office Phone: 915/684-7877
Home Phone: 915/523-4843

13. Certification:

I hereby certify that I, or persons under my direct supervision, have inspected the proposed drillsite and access route; that I am familiar with the conditions which presently exist; that the statements made in this plan are, to the best of my knowledge true and correct; and, that the work associated with the operations proposed herein will be performed by Phoenix Resources Company and its contractors and subcontractors in conformity with this plan and the terms and conditions under which it is approved.

Date

10-19-78

Bob Schmucker
Agent

Phoenix Resources Company

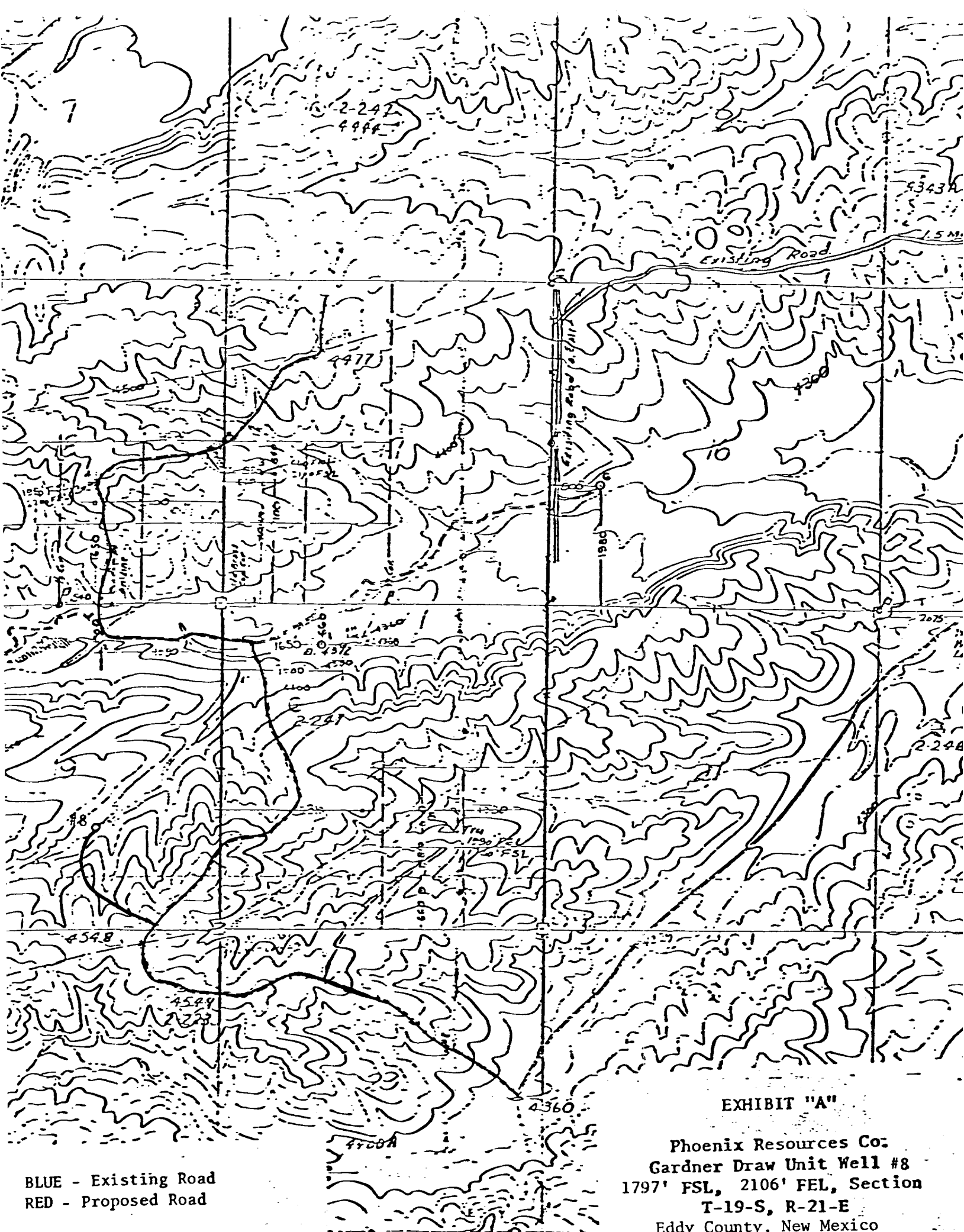

BLUE - Existing Road
RED - Proposed Road

EXHIBIT "A"

Phoenix Resources Co.
Gardner Draw Unit Well #8
1797' FSL, 2106' FEL, Section
T-19-S, R-21-E
Eddy County, New Mexico

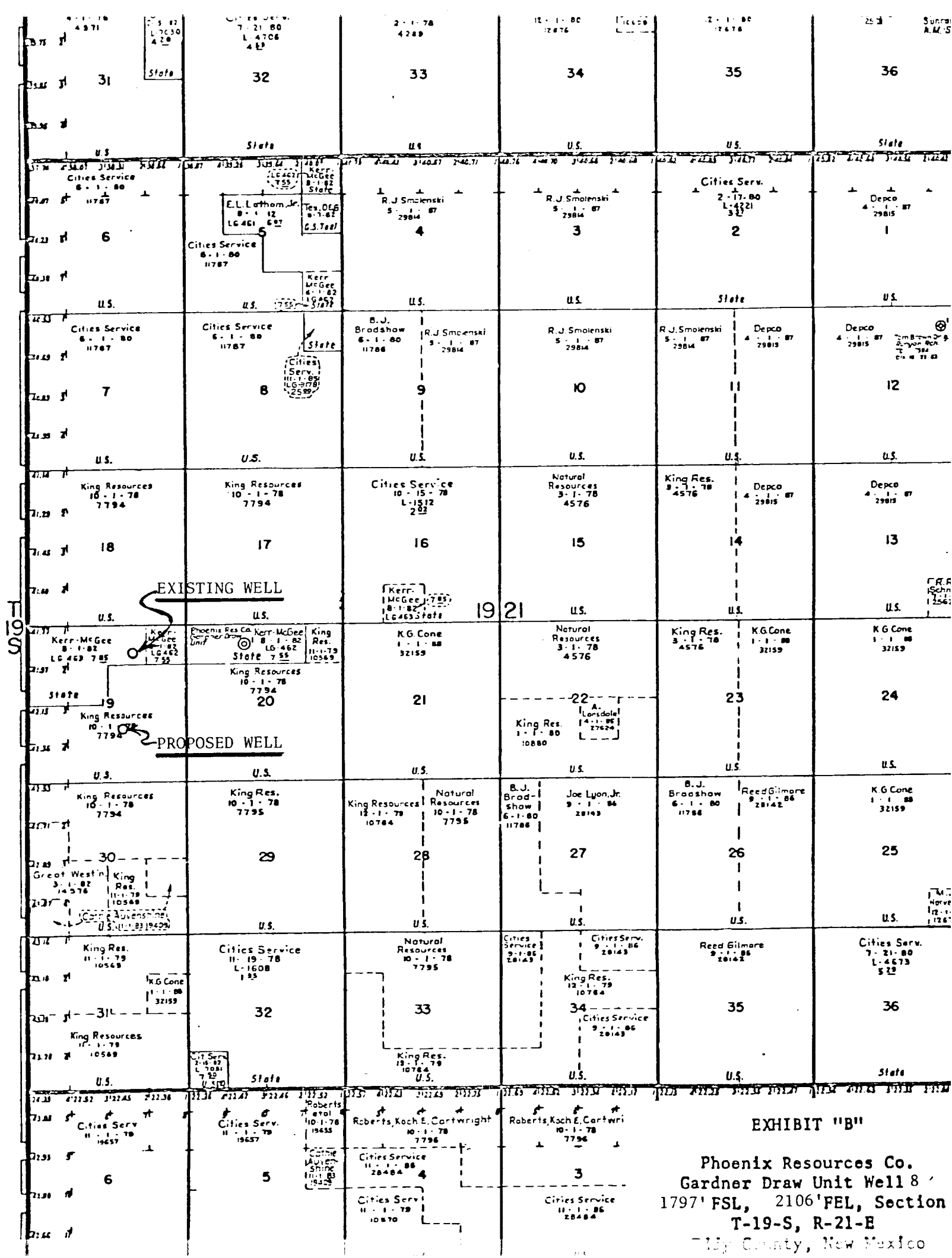

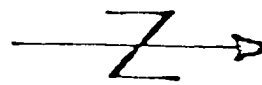
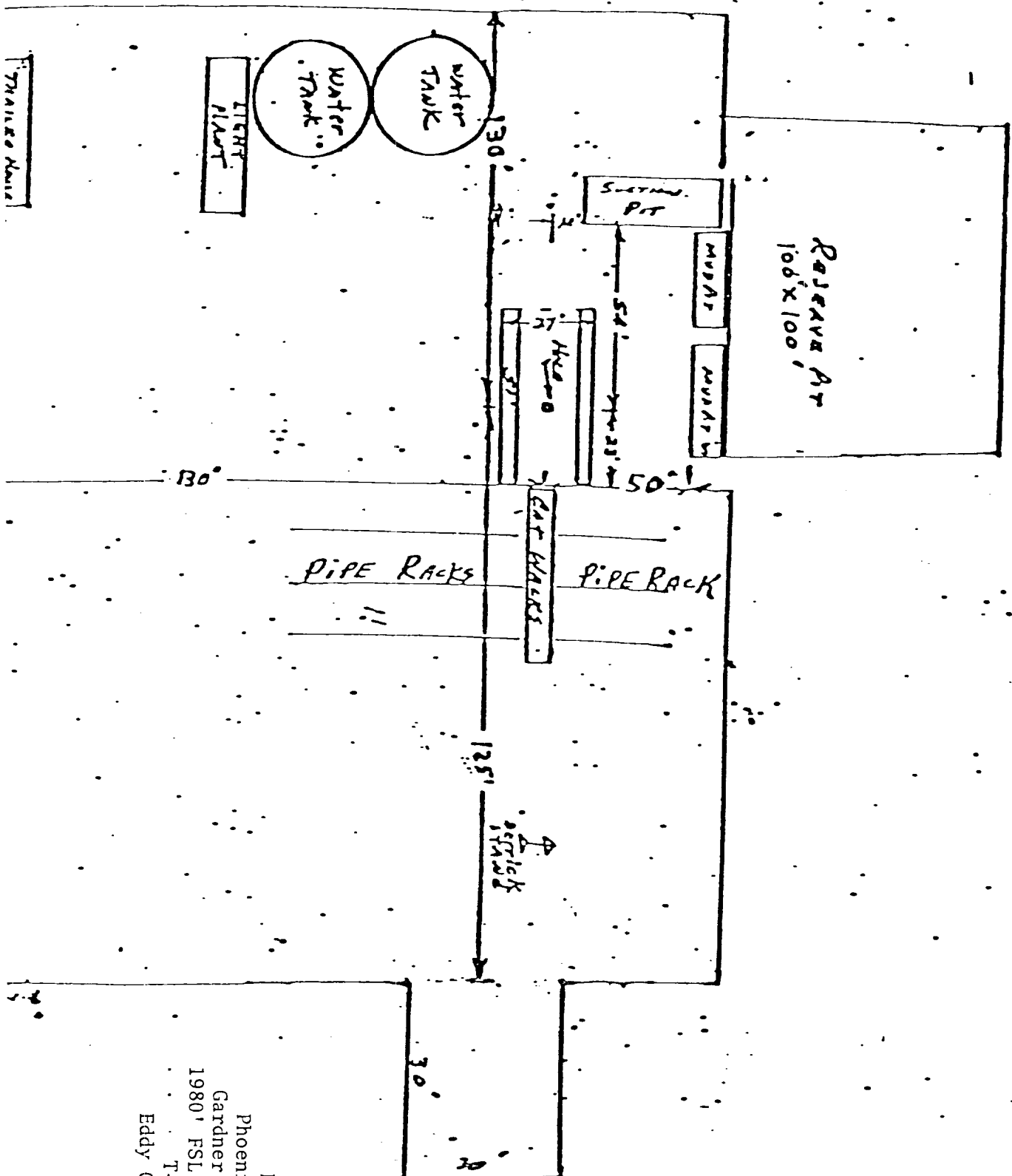

Exhibit "C"
 Phoenix Resources Company
 Gardner Draw Unit #8
 1980' FSL, 1980' FEL, Sec. 19
 T-19-S, R-21-E
 Eddy County, New Mexico

1 - 7 station Koomey Accumulator

1 - Koomey Remote Stand

5000 WP Manifold

1 - 10⁰ Shaeffer Double BOP 900 Series, 3000 WP

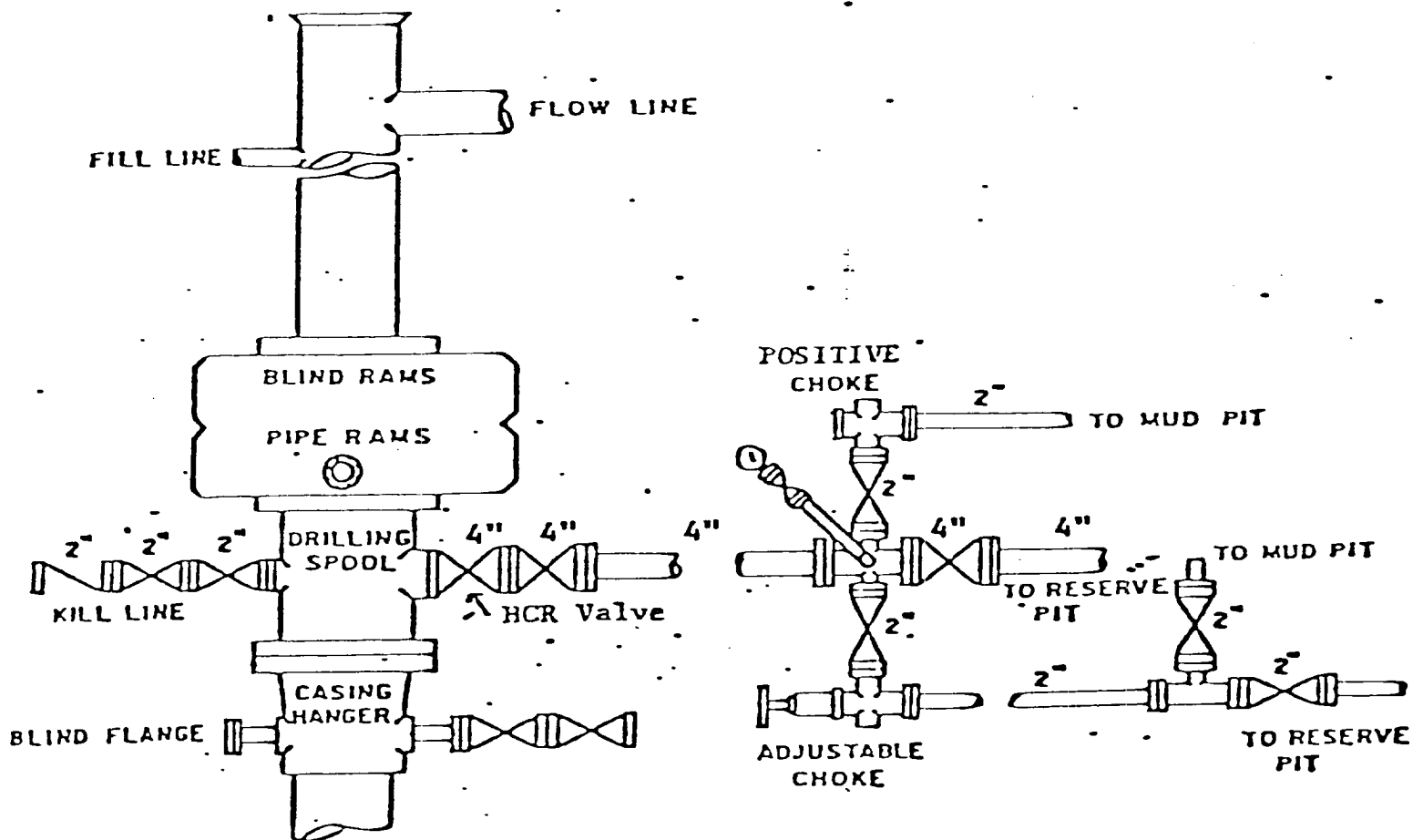

Exhibit "D"

BOP Sketch

Phoenix Resources Company

Well #7 & #8

Gardner Draw Unit