

| | |
|------------------------|---|
| NO. OF COPIES RECEIVED | |
| DISTRIBUTION | |
| SANTA FE | 1 |
| FILE | 1 |
| U.S.G.S. | 2 |
| LAND OFFICE | 1 |
| OPERATOR | 1 |

NEW MEXICO OIL CONSERVATION COMMISSION
RECEIVED

APR 1 1980

O. C. D.

30-015-23264

Form C-101
Revised 1-4-65

| | |
|---|------------------------------|
| 5A. Indicate Type of Lease | |
| STATE <input checked="" type="checkbox"/> | FEE <input type="checkbox"/> |
| 5. State Oil & Gas Lease No. B11593 | |

APPLICATION FOR PERMIT TO DRILL, DEEPEN OR PLUG BACK

| | | | | | |
|--|--|--|--|---|--|
| 1a. Type of Work | | | | 7. Unit Agreement Name | |
| b. Type of Well OIL WELL <input checked="" type="checkbox"/> GAS WELL <input type="checkbox"/> OTHER <input type="checkbox"/> DRILL <input type="checkbox"/> DEEPEN <input type="checkbox"/> PLUG BACK <input type="checkbox"/> SINGLE ZONE <input type="checkbox"/> MULTIPLE ZONE <input type="checkbox"/> | | | | 8. Farm or Lease Name Sunray State | |
| 2. Name of Operator B & P Production Company | | | | 9. Well No. # 4 | |
| 3. Address of Operator 512 W. Texas Ave., Artesia, New Mexico 88210 | | | | 10. Field and Pool, or Wildcat x Empire (Y-SR) | |
| 4. Location of Well UNIT LETTER <u>E</u> LOCATED <u>2310</u> FEET FROM THE <u>N</u> LINE AND <u>990</u> FEET FROM THE <u>W</u> LINE OF SEC. <u>30</u> TWP. <u>17</u> RGE. <u>28</u> NMPM | | | | 12. County Eddy | |
| 19. Proposed Depth 600' | | 19A. Formation Seven Rivers | | 20. Rotary or C.T. C.T. | |
| 21. Elevations (Show whether DF, RT, etc.) 3569 | | 21A. Kind & Status Plug. Bond Current | | 22. Approx. Date Work will start 4/15/80 | |
| 21B. Drilling Contractor Self | | | | | |

PROPOSED CASING AND CEMENT PROGRAM

| SIZE OF HOLE | SIZE OF CASING | WEIGHT PER FOOT | SETTING DEPTH | SACKS OF CEMENT | EST. TOP |
|--------------|----------------|-----------------|---------------|-----------------|----------|
| 10" | 8" | 28 | 200' | -0- | |
| 10" 8" | 7" | 20 | 600' | 100 | |

Spud in approximately April 15, 1980. Drill to seven-rivers formation, approximately 600'. Set 8" casing at 200'. Set 7" casing at total depth, Circulate cement and pull 8" casing.

APPROVAL VALID
FOR 90 DAYS UNLESS
DRILLING COMMENCED,

EXPIRES 7-2-80

IN ABOVE SPACE DESCRIBE PROPOSED PROGRAM; IF PROPOSAL IS TO DEEPEN OR PLUG BACK, GIVE DATA ON PRESENT PRODUCTIVE ZONE AND PROPOSED NEW PRODUCTIVE ZONE. GIVE BLOWOUT PREVENTER PROGRAM, IF ANY.

I hereby certify that the information above is true and complete to the best of my knowledge and belief.

Signed Ruth A. Hensley Title Accountant Date 3/31/80
(This space for State Use)

APPROVED BY W. A. Gressett TITLE SUPERVISOR, DISTRICT II DATE APR 2 1980

CONDITIONS OF APPROVAL, IF ANY:

Notify N.M.O.C.C. in sufficient
time to witness cementing
the 7" casing

Cement must be circulated to
surface behind 7" casing

**N MEXICO OIL CONSERVATION COMMISSION
WELL LOCATION AND ACREAGE DEDICATION PLAT**

Form C-102
Supersedes C-128
Effective 1-1-65

All distances must be from the outer boundaries of the Section.

| | | | | | |
|---|--|-----------------------------|------------------------------|------------------------------|---------------------------------------|
| Operator B & J PRODUCING COMPANY | | | Lease Sunway State | | Well No. 4 |
| Quarter Letter 'E' | Section 30 | Township 17 South | Range 28 East | County Eddy County | |
| Actual Footage Location of Well: 2310 feet from the North line and 990 feet from the West line | | | | | |
| Ground Level Elev. 3569 | Producing Formation Seren Rivers | | Pool Empire (Y-SR) | | Dedicated Acreage: 40 Acres |

RECEIVED

MAR 27 1980

**O. C. D.
ARTESIA, OFFICE**

1. Outline the acreage dedicated to the subject well by colored pencil or machine marks on the plat below.
2. If more than one lease is dedicated to the well, outline each and identify ownership thereof (both as to working interest and royalty).
3. If more than one lease of different ownership is dedicated to the well, have the interests of all owners been consolidated by communitization, unitization, force-pooling, etc?

☐ Yes ☐ No If answer is "yes," type of consolidation _____

If answer is "no," list the owners and tract descriptions which have actually been consolidated. (Use reverse side of this form if necessary.) _____

No allowable will be assigned to the well until all interests have been consolidated (by communitization, unitization, forced-pooling, or otherwise) or until a non-standard unit, eliminating such interests, has been approved by the Commission.

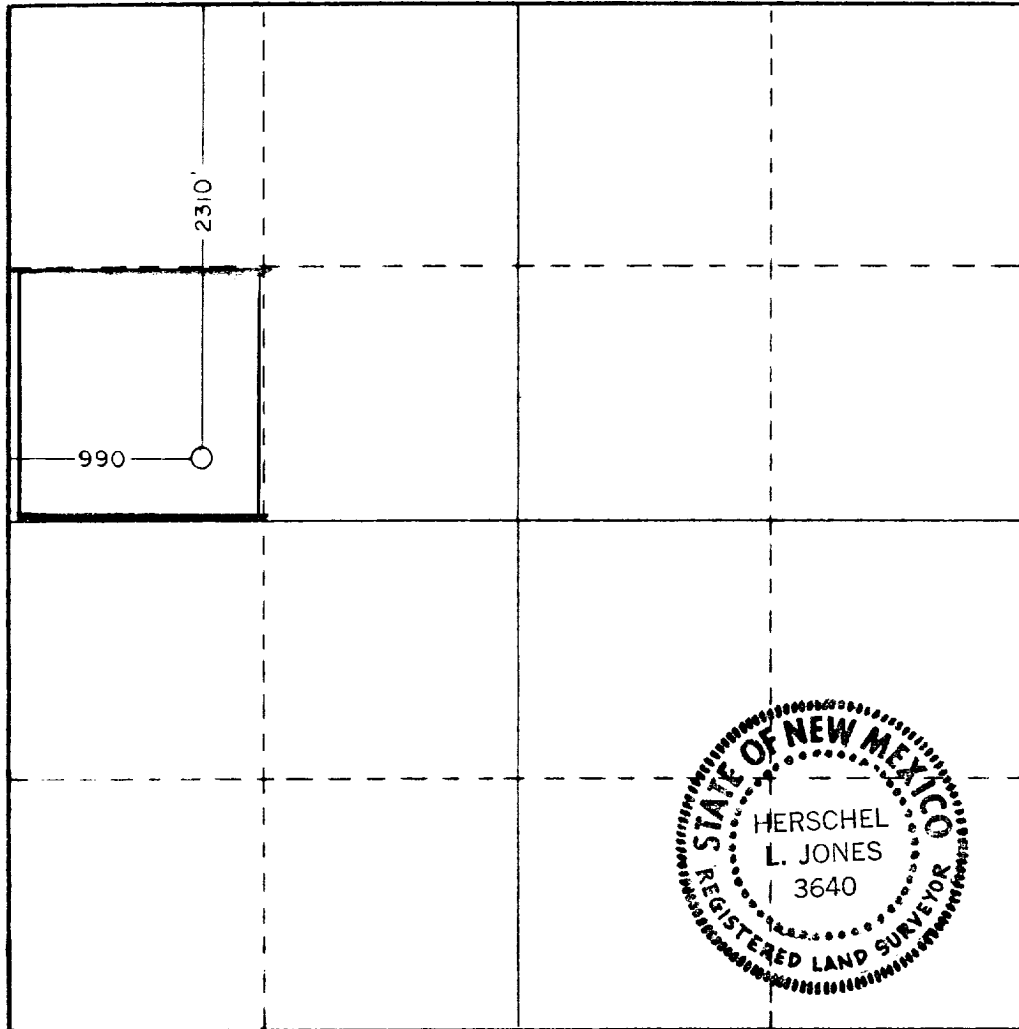

CERTIFICATION

I hereby certify that the information contained herein is true and complete to the best of my knowledge and belief.

Ruth A. Hamey
Name

Accountant

Position

B & J Production Co.

Company

3/31/80

Date

I hereby certify that the well location shown on this plat was plotted from field notes of actual surveys made by me or under my supervision, and that the same is true and correct to the best of my knowledge and belief.

Date Surveyed

March 25, 1980

Registered Professional Engineer
and/or Land Surveyor

Herschel L. Jones
Certificate No.
3640

