

NO. OF COPIES RECEIVED	
DISTRIBUTION	
SANTA FE	1
FILE	1
U.S.G.S.	1
LAND OFFICE	
OPERATOR	1

NEW MEXICO OIL CONSERVATION COMMISSION

MAY 28 1981

O. C. O.
ARTESIA, OFFICE

30-015-23810
Form C-101
Revised 1-1-65
23338

5A. Indicate Type of Lease

STATE ☐ FEE ☒

5. State Oil & Gas Lease No.

APPLICATION FOR PERMIT TO DRILL, DEEPEN, OR PLUG BACK

1a. Type of Work DRILL <input checked="" type="checkbox"/> DEEPEN <input type="checkbox"/> PLUG BACK <input type="checkbox"/>				7. Unit Agreement Name	
b. Type of Well OIL WELL <input checked="" type="checkbox"/> GAS WELL <input type="checkbox"/> OTHER <input type="checkbox"/> SINGLE ZONE <input checked="" type="checkbox"/> MULTIPLE ZONE <input type="checkbox"/>				8. Farm or Lease Name Guitar Corn	
2. Name of Operator Delta Drilling Company				9. Well No. 1	
3. Address of Operator 3100-C North "A" Midland, Texas 79701				10. Field and Pool, or Wildcat South Culebra (Bone Spring)	
4. Location of Well UNIT LETTER K LOCATED 1980 FEET FROM THE South LINE AND 2040 FEET FROM THE West LINE OF SEC. 14 TWP. 23S RGE. 28E NMPM				12. County Eddy	
19. Proposed Depth 7200'		19A. Formation Bone Spring		20. Rotary or C.T. Rotary	
21. Elevations (Show whether DF, RL, etc.) 3004 GR		21A. Kind & Status Plug. Bond Blanket		22. Approx. Date Work will start July 5, 1981	

23. PROPOSED CASING AND CEMENT PROGRAM

SIZE OF HOLE	SIZE OF CASING	WEIGHT PER FOOT	SETTING DEPTH	SACKS OF CEMENT	EST. TOP
11"	8-5/8"	24	500'	220	Surface
7-7/8"	5-1/2"	17	7200'	1350	Surface

Cement: Cement will be circulated to surface on 5-1/2" casing by the use of a DV tool set at 3000'±.

Mud Program: Drill with native mud to 500'. Drill from 500' to 7200' with 10#/Gal. Brine.

APPROVAL VALID FOR 180 DAYS
PERMIT EXPIRES 12-3-81
UNLESS DRILLING UNDERWAY

IN ABOVE SPACE DESCRIBE PROPOSED PROGRAM: IF PROPOSAL IS TO DEEPEN OR PLUG BACK, GIVE DATA ON PRESENT PRODUCTIVE ZONE AND PROPOSED NEW PRODUCTIVE ZONE. GIVE BLOWOUT PREVENTER PROGRAM, IF ANY.

I hereby certify that the information above is true and complete to the best of my knowledge and belief.

Signed Ron Lechwar Title Division Project Manager Date May 25, 1981

(This space for State Use)

APPROVED BY W.A. Gussitt TITLE SUPERVISOR, DISTRICT II DATE JUN 03 1981

CONDITIONS OF APPROVAL, IF ANY:

Cement must be circulated to surface behind 8 5/8" 5 1/2" casing

NEW MEXICO OIL CONSERVATION COMMISSION
WELL LOCATION AND ACREAGE DEDICATION PLAT

Form No. 1
Revised 1979

All distances must be from the outer boundaries of the Section.

Operator Delta Drilling Co.		Lease Guitar Corn		Acres 1	
Well Letter K	Section 14	Township 23 South	Range 28 East	County Eddy	
Approximate Location of Well: 1930 feet from the South line and 2040 feet from the West line. Ground Level Elev 3004.0 Producing Formation Bone Spring Pool South Culebra Bluff Spring Dedicated Acreage 80					

1. Outline the acreage dedicated to the subject well by colored pencil or hatchure marks on the plat below.
2. If more than one lease is dedicated to the well, outline each and identify the ownership thereof (both as to working interest and royalty).
3. If more than one lease of different ownership is dedicated to the well, have the interests of all owners been consolidated by communitization, unitization, force-pooling, etc?

☒ Yes ☐ No If answer is "yes," type of consolidation Communitization Guitar Etal/Prichard

If answer is "no," list the owners and tract descriptions which have actually been consolidated. (Use reverse side of this form if necessary.) _____

No allowable will be assigned to the well until all interests have been consolidated (by communitization, unitization, forced-pooling, or otherwise) or until a non-standard unit, eliminating such interests, has been approved by the Commission.

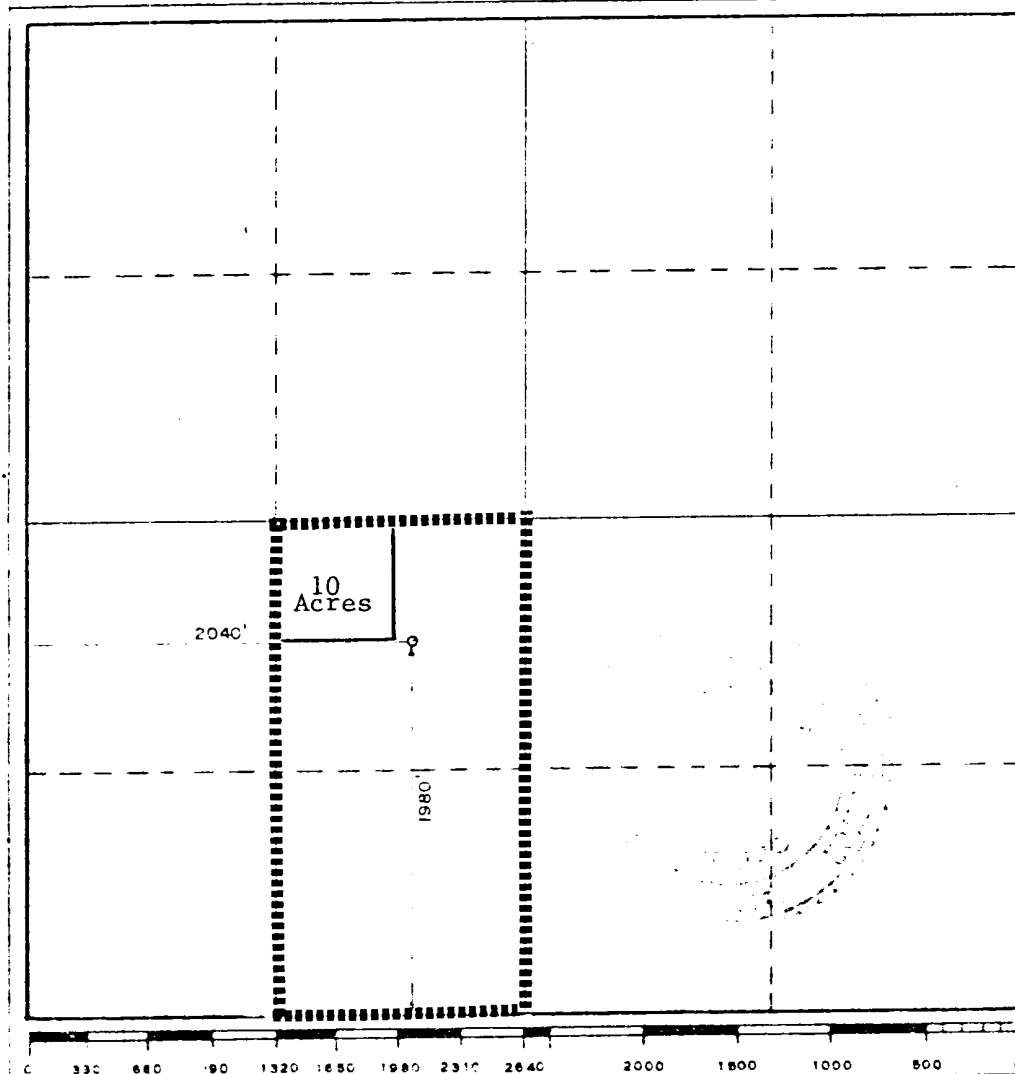

CERTIFICATION

I hereby certify that the information contained herein is true and complete to the best of my knowledge and belief.

Ron Lechwar
Signature

Ron Lechwar

Position

Division Project Manager

Company

Delta Drilling Company

Date

May 25, 1981

I hereby certify that the well location shown on this plat was plotted from field notes of actual surveys made by me or under my supervision and that the same is true and correct to the best of my knowledge and belief.

Date Surveyed

2-2-1930

Registered Professional Engineer and/or Land Surveyor

John W. West
Signature

Certificate No. **JOHN W. WEST 676**
PATRICK A. ROMERO 6863
Ronald J. Eidson 3239

3000# TEST

10" 900 S.S.

