

Operator Exxon Corporation		Lease Yates "C" FEDERAL		Well No. 23
Unit Letter Lot 4	Section 4	Township 21 S	Range 27 E	County Eddy
Actual Footage Location of Well: 401 feet from the NORTH line and 660 feet from the West line				
Ground Level Elev: 3197	Producing Formation Delaware	Pool Undesig. Avalon	Dedicated Acreage: 29.74 Acres	

1. Outline the acreage dedicated to the subject well by colored pencil or hachure marks on the plat below.
2. If more than one lease is dedicated to the well, outline each and identify the ownership thereof (both as to working interest and royalty).
3. If more than one lease of different ownership is dedicated to the well, have the interests of all owners been consolidated by communitization, unitization, force-pooling, etc?

☐ Yes ☐ No If answer is "yes," type of consolidation _____

If answer is "no," list the owners and tract descriptions which have actually been consolidated. (Use reverse side of this form if necessary.) _____

No allowable will be assigned to the well until all interests have been consolidated (by communitization, unitization, forced-pooling, or otherwise) or until a non-standard unit, eliminating such interests, has been approved by the Commission.

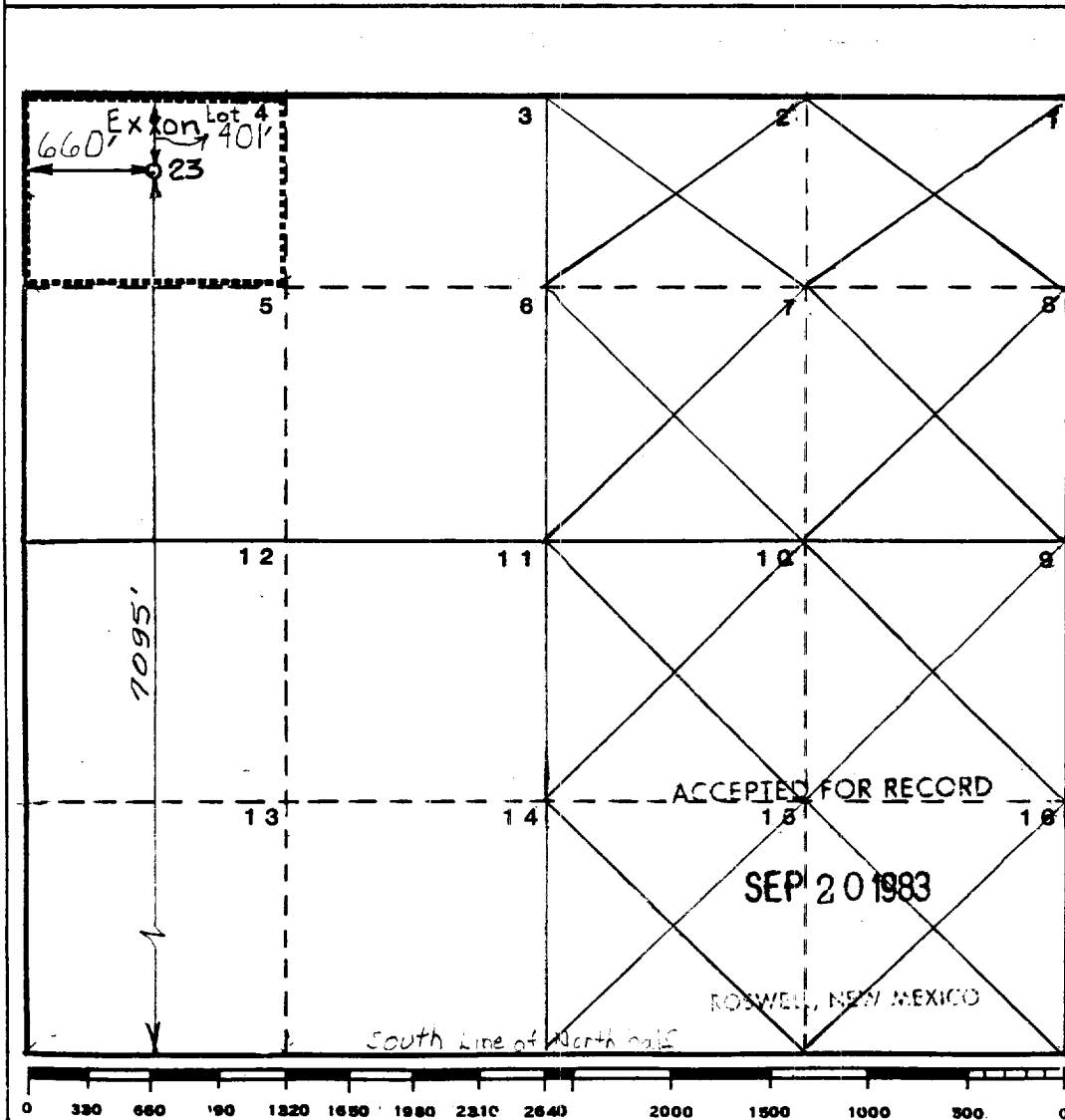
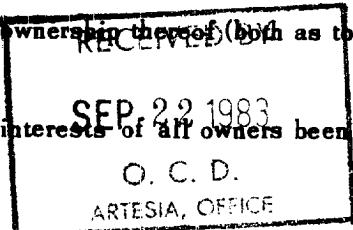

CERTIFICATION

I hereby certify that the information contained herein is true and complete to the best of my knowledge and belief.

Name
Melba Knippling
Position
UNIT HEAD

Company **Exxon Corporation**
Box 1600 Midland, Texas

Date
5-24-83

I hereby certify that the well location shown on this plat was plotted from field notes of actual surveys made by me or under my supervision, and that the same is true and correct to the best of my knowledge and belief.

Date Surveyed
5-10-83
Registered Professional Engineer and/or Land Surveyor

W. J. Lubman
Certificate No.
6157

8 Miles **N** of **Carlsbad**, New Mexico

C.E. Sec. File No. **VA-8093-B**