

Federal Lse. No. \_\_\_\_\_ All distances must be from the outer boundaries of the Section.

Operator Exxon Corporation			Lease YATES "C" FEDERAL		Well No. 34
Unit Letter LOT 2	Section 5	Township 21S	Range 27E	County EDDY	
Actual Footage Location of Well: 418 feet from the NORTH line and 1980 feet from the EAST line					
Ground Level Elev. 3236'	Producing Formation DELAWARE		Pool UNDESIG. AVALON	Dedicated Acreage: 29.96 Acres	

1. Outline the acreage dedicated to the subject well by colored pencil or hatchure marks on the plat below.
2. If more than one lease is dedicated to the well, outline each and identify the ownership thereof (both as to working interest and royalty).
3. If more than one lease of different ownership is dedicated to the well, have the interests of all owners been consolidated by communitization, unitization, force-pooling, etc?

☐ Yes ☐ No If answer is "yes," type of consolidation \_\_\_\_\_

If answer is "no," list the owners and tract descriptions which have actually been consolidated. (Use reverse side of this form if necessary.) \_\_\_\_\_

No allowable will be assigned to the well until all interests have been consolidated (by communitization, unitization, forced-pooling, or otherwise) or until a non-standard unit, eliminating such interests, has been approved by the Commission.

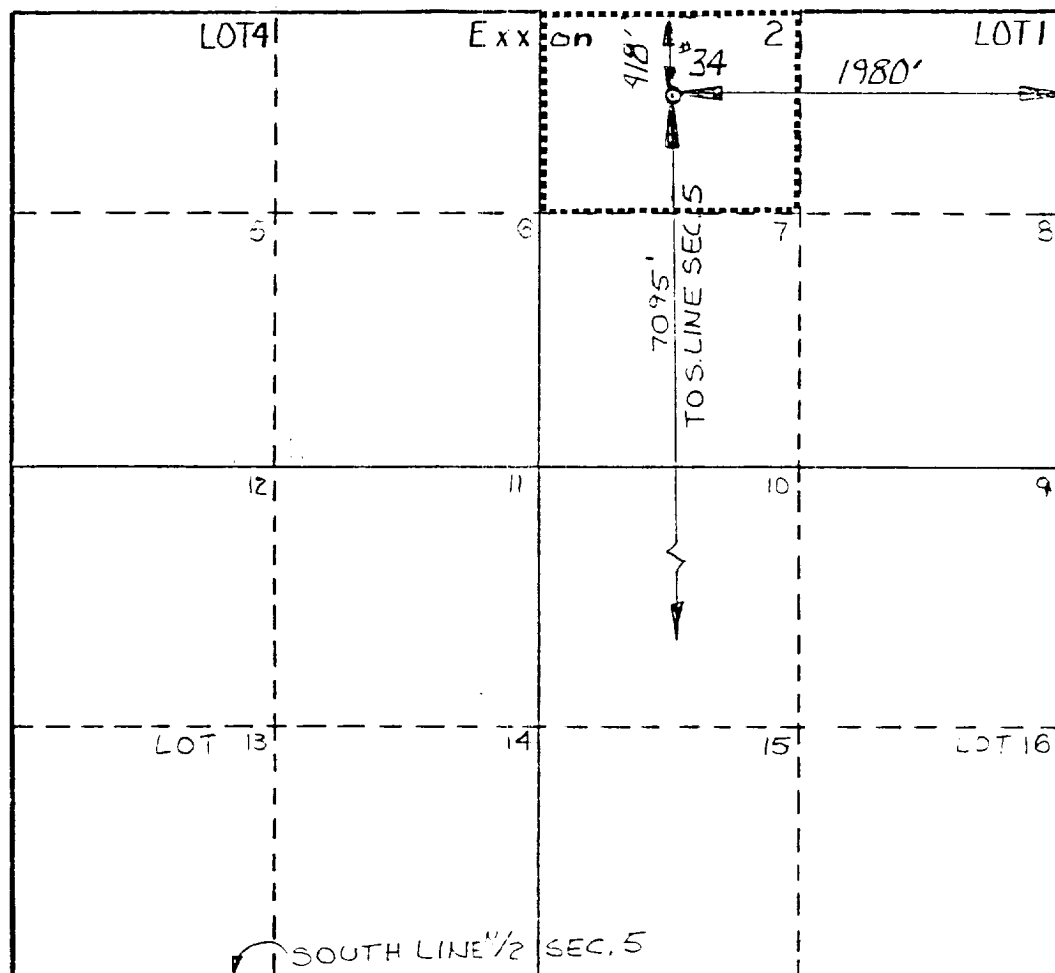

## CERTIFICATION

I hereby certify that the information contained herein is true and complete to the best of my knowledge and belief.

Name  
*Melba Kripling*  
Position  
UNIT HEAD  
Company  
Exxon Corporation  
Box 1600 Midland, Texas  
Date  
8-18-83

I hereby certify that the well location shown on this plat was plotted from field notes of actual survey made by me under my supervision and that the same is true and correct to the best of my knowledge and belief.

Date Surveyed  
7-21-83

Registered Professional Engineer  
and/or Land Surveyor

Certificate No.

6157

6.4 Miles NORTH of CARLSBAD, New Mexico

C.E. Sec. File No. WA-8223