

All distances must be from the outer boundaries of the Section.

Operator Fred Pool Operating Co.		Lease Arco Federal		Well No. #2
Letter H	Section 21	Township 18 South	Range 29 East	County Eddy
Actual Footage Location of Well 2310 feet from the North line and 990 feet from the East line				
Ground Level Elev. 3478	Producing Formation QN/ GRBG/S.A.	Pool Loco Hills-D-G-SH	Dedicated Acreage 40 Acres	

1. Outline the acreage dedicated to the subject well by colored pencil or hachure marks on the plat below.
2. If more than one lease is dedicated to the well, outline each and identify the ownership thereof (both as to working interest and royalty).
3. If more than one lease of different ownership is dedicated to the well, have the interests of all owners been consolidated by communitization, unitization, force-pooling, etc?

☐ Yes ☐ No If answer is "yes" type of consolidation \_\_\_\_\_

If answer is "no," list the owners and tract descriptions which have actually been consolidated. (Use reverse side of this form if necessary.) \_\_\_\_\_

No allowable will be assigned to the well until all interests have been consolidated (by communitization, unitization, forced-pooling, or otherwise) or until a non-standard unit, eliminating such interests, has been approved by the Division

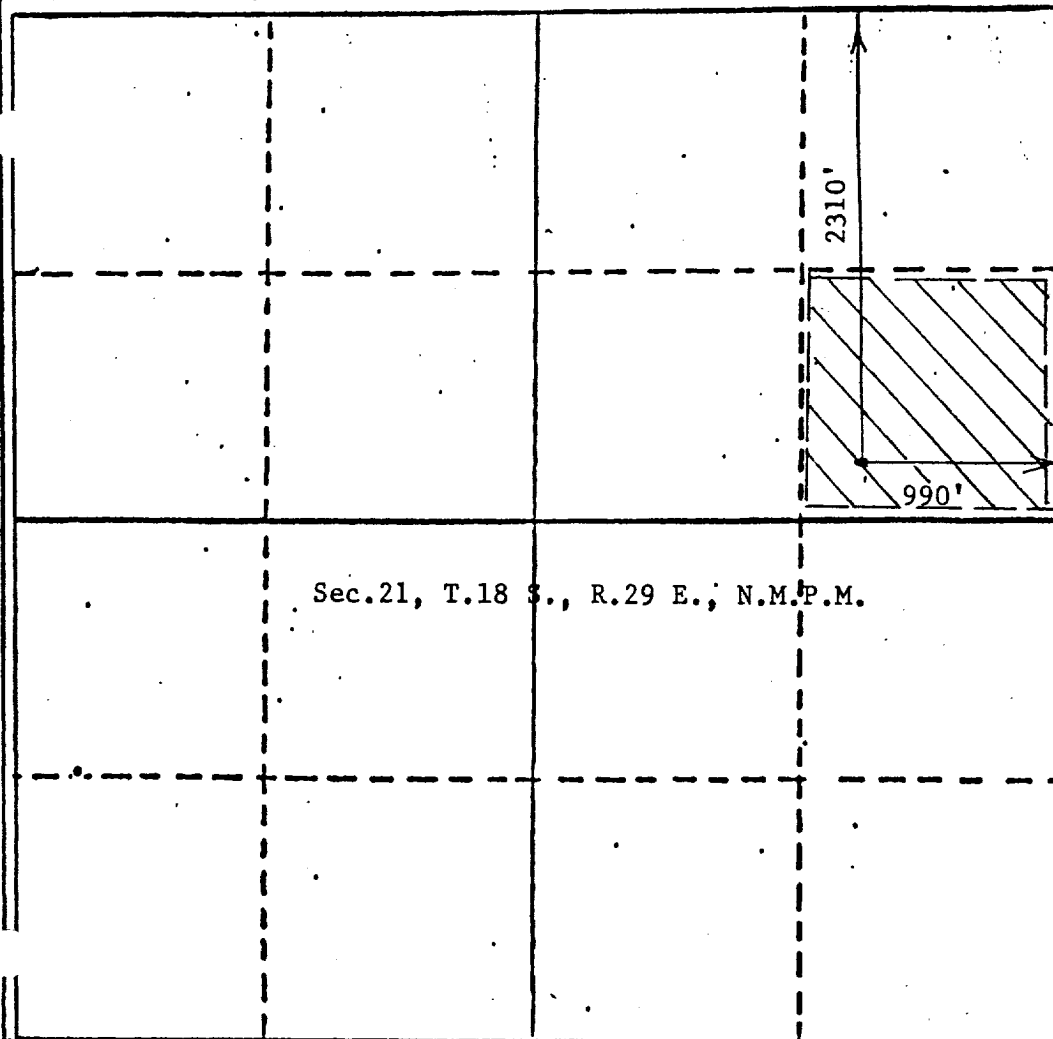

#### CERTIFICATION

I hereby certify that the information contained herein is true and complete to the best of my knowledge and belief.

*Fred F. Pool III*

Name  
Fred F. Pool III  
Position  
Petroleum Engineer  
Company  
Fred Pool Operating Co.  
Date  
February 17, 1984

I hereby certify that the well location shown on this plat was plotted from field notes of actual surveys made by me or under my supervision, and that the same is true and correct to the best of my knowledge and belief.

JOHN D. JAQUESS  
NEW MEXICO  
Date Surveyed  
February 16, 1984  
Registered Professional Engineer  
and/or Land Surveyor  
John D. Jaquess, P.E. & L.S.  
Certificate No.  
6290

330 660 990 1320 1650 1980 2310 2640 2970 3300 3630 3960