

OIL CONSERVATION DIVISION  
P. O. BOX 2000  
SANTA FE, NEW MEXICO 87501

RECEIVED

MAR 15 1984

O. C. D.

ARTESIA, OFFICE

30-015-24807

Form C-181  
Revised 10-1-78

NO. OF COPIES RECEIVED	
DISTRIBUTION	
SANTA FE	<input checked="" type="checkbox"/>
FILE	<input checked="" type="checkbox"/>
U.S.G.S.	<input checked="" type="checkbox"/>
LAND OFFICE	<input checked="" type="checkbox"/>
OPERATOR	<input checked="" type="checkbox"/>

5A. Indicate Type of Lease  
STATE ☐ FEE ☒

5. State Oil & Gas Lease No.

## APPLICATION FOR PERMIT TO DRILL, DEEPEN, OR PLUG BACK

1a. Type of Work  
b. Type of Well DRILL ☒ DEEPEN ☐ PLUG BACK ☐  
OIL WELL ☒ GAS WELL ☐ OTHER ☐ SINGLE ZONE ☐ MULTIPLE ZONE ☐

2. Name of Operator WAYNE MOORE ✓

3. Address of Operator 403 N Marienfeld Midland, Texas 79701

4. Location of Well UNIT LETTER J LOCATED 2310 FEET FROM THE S LINE AND 2310 FEET FROM THE E LINE OF SEC. 11 TWP. 26S RGE. 28E

10. Field and Pool or Wildcat ~~RED BLUFF DELAWARE~~ <sup>WILCOCK DEL.</sup>

12. County EDDY

19. Proposed Depth 5000' 19A. Formation Delaware 19B. Drilling Contractor Mavrick/Sierra 19C. Rotary or C.T. CT & ROTARY

21. Elevations (Show whether DE, RI, etc.) 2965 GL 21A. Kind & Status Plug. Band Multiwell 22. Approx. Date Work will start APRIL 1984

## PROPOSED CASING AND CEMENT PROGRAM

SIZE OF HOLE	SIZE OF CASING	WEIGHT PER FOOT	SETTING DEPTH	SACKS OF CEMENT	EST. TOP
17 1/2"	13 7/8"	48 lb	400'	400	to surface
12 1/4"	8 5/8"	32 lb	2600'	200	
7 5/8"	5 1/2"	15.5 lb	5000'	tie back	to 8 5/8"

Post a PS  
ID-1271 Bk.  
3-23-84

APPROVAL FOR 180 DAYS  
9/19/84  
UNLESS CLOSING UNDERWAY.

IN ABOVE SPACE DESCRIBE PROPOSED PROGRAM; IF PROPOSAL IS TO DEEPEN OR PLUG BACK, GIVE DATA ON PRESENT PRODUCTIVE ZONE AND PROPOSED NEW PRODUCTIVE ZONE. GIVE BLOWOUT PREVENTER PROGRAM, IF ANY.

I hereby certify that the information above is true and complete to the best of my knowledge and belief.

Signed [Signature] Title Co-Owner Date 3-11-84

(This space for State Use)

APPROVED BY [Signature] TITLE OIL AND GAS INSPECTOR DATE MAR 19 1984

CONDITIONS OF APPROVAL, IF ANY:

BOP MUST BE INSTALLED AFTER SURFACE RUIN

**NEW MEXICO OIL CONSERVATION COMMISSION  
WELL LOCATION AND ACREAGE DEDICATION PLAT**

Form C-102  
Supersedes C-128  
Effective 1-1-65

All distances must be from the outer boundaries of the Section.

Operator <b>WAYNE MOORE</b>			Lease <b>Clark</b>		Well No. <b>2</b>
Unit Letter <b>J</b>	Section <b>11</b>	Township <b>26 South</b>	Range <b>28 East</b>	County <b>Eddy</b>	
Actual Footage Location of Well: <b>2310</b> feet from the <b>East</b> line and <b>2310</b> feet from the <b>South</b> line					
Ground Level Elev. <b>2965.</b>	Producing Formation <b>Delaware</b>		Pool <b>Wildcat - Delaware</b>	Dedicated Acreage: <b>90</b> Acres	

1. Outline the acreage dedicated to the subject well by colored pencil or hachure marks on the plat below.
2. If more than one lease is dedicated to the well, outline each and identify the ownership thereof (both as to working interest and royalty).
3. If more than one lease of different ownership is dedicated to the well, have the interests of all owners been consolidated by communitization, unitization, force-pooling, etc?

☐ Yes    ☐ No    If answer is "yes," type of consolidation \_\_\_\_\_

If answer is "no," list the owners and tract descriptions which have actually been consolidated. (Use reverse side of this form if necessary.) \_\_\_\_\_

No allowable will be assigned to the well until all interests have been consolidated (by communitization, unitization, forced-pooling, or otherwise) or until a non-standard unit, eliminating such interests, has been approved by the Commission.

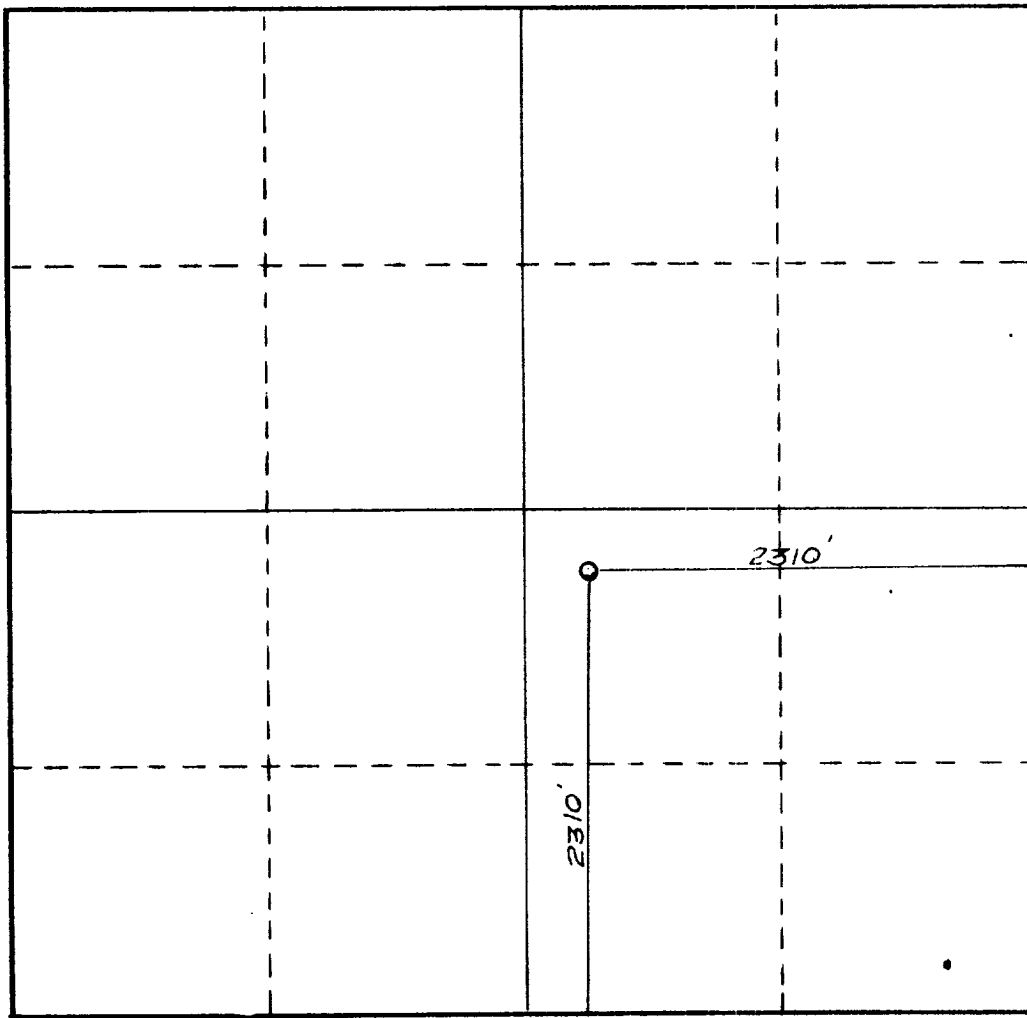

**CERTIFICATION**

I hereby certify that the information contained herein is true and complete to the best of my knowledge and belief.

Plotted by  
**Tom E Moore**  
Position  
**G-OWNER**  
Company  
**WAYNE MOORE**  
Date  
**3-14-84**

I hereby certify that the well location shown on this plat was plotted from field notes of actual surveys made by me or under my supervision, and that the same is true and correct to the best of my knowledge and belief.

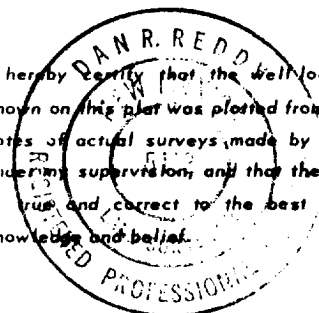

Date Surveyed  
**February 22, 1984**  
Registered Professional Engineer  
and/or Land Surveyor

*Dan R. Reddy*  
Certificate No.  
**NM PE&LS #5412**

