

UNITED STATES
DEPARTMENT OF THE INTERIOR
GEOLOGICAL SURVEY

SUNDRY NOTICES AND REPORTS ON WELLS

(Do not use this form for proposals to drill or to deepen or plug back to a different reservoir. Use Form 9-331-C for such proposals.)

1. oil ☐ well gas ☒ well other

2. NAME OF OPERATOR

PERRY R. BASS

3. ADDRESS OF OPERATOR

P O BOX 2760 MIDLAND, TEXAS 79702

4. LOCATION OF WELL (REPORT LOCATION CLEARLY. See space 17 below.)

AT SURFACE: 1980' FSL & 1500' FEL

AT TOP PROD. INTERVAL: same as above

AT TOTAL DEPTH: same as above

16. CHECK APPROPRIATE BOX TO INDICATE NATURE OF NOTICE, REPORT, OR OTHER DATA

REQUEST FOR APPROVAL TO:

SUBSEQUENT REPORT OF:

TEST WATER SHUT-OFF ☐

FRACTURE TREAT ☐

SHOOT OR ACIDIZE ☐

REPAIR WELL ☐

PULL OR ALTER CASING ☐

MULTIPLE COMPLETE ☐

CHANGE ZONES ☐

ABANDON* ☐

(other) Move location 150' due East.

17. DESCRIBE PROPOSED OR COMPLETED OPERATIONS (Clearly state all pertinent details, and give pertinent dates, including estimated date of starting any proposed work. If well is directionally drilled, give subsurface locations and measured and true vertical depths for all markers and zones pertinent to this work.)*

This location has been moved 150' due east because of artifacts being located at or within the 400'x400' pad area. As per New Mexico Archaeological Services Inc., Bass has staked another location as shown in #4 above. The old location was 1980' FSL & 1650' FEL.

Please attach this Sundry Notice to the APD submitted February 19, 1985.

NOTE: A new surface plat is attached. Everything else will remain the same.

The need for a hearing on this unorthodox location will not be necessary, since Perry R. Bass has both deep and shallow rights surrounding the 40 acre and 320 acre proration units. Administrative approval is there-by requested.

Subsurface Safety Valve: Manu. and Type

Set @

Ft.

18. I hereby certify that the foregoing is true and correct

SIGNED

Stephen D. Smith

TITLE Asst. Dir. Eng. DATE March 1, 1985

(This space for Federal or State office use)

APPROVED BY

TITLE

DATE

CONDITIONS OF APPROVAL, IF ANY:

MAR 11 1985

5. LEASE

NM 069219

6. IF INDIAN, ALLOTTEE OR TRIBE NAME

7. UNIT AGREEMENT NAME

BIG EDDY UNIT

8. FARM OR LEASE NAME

BIG EDDY UNIT

9. WELL NO.

108

10. FIELD OR WILDCAT NAME

INDIAN FLATS (MORROW)

11. SEC., T., R., M., OR BLK. AND SURVEY OR AREA

SEC. 26, T21S, R28E

12. COUNTY OR PARISH 13. STATE

EDDY COUNTY

NM

14. API NO.

15. ELEVATIONS (SHOW DF, KDB, AND WD)

GL 3200.2'

(NOTE: Report results of multiple completion or zone change on Form 9-330.)

**NEW MEXICO OIL CONSERVATION COMMISSION
WELL LOCATION AND ACREAGE DEDICATION PLAT**

Form C-102
Supersedes C-128
Effective 1-1-85

All distances must be from the outer boundaries of the Section.

Operator PERRY R. BASS			Lease BIG EDDY UNIT		Well No. 108
Unit Letter J	Section 26	Township 21 SOUTH	Range 28 EAST	County EDDY	
Actual Footage Location of Well: 1980 feet from the SOUTH line and 1500 feet from the EAST line					
Ground Level Elev. 3200.2'	Producing Formation MORROW		Pool INDIAN FLATS		Dedicated Acreage: 320 Acres

1. Outline the acreage dedicated to the subject well by colored pencil or hachure marks on the plat below.
2. If more than one lease is dedicated to the well, outline each and identify the ownership thereof (both as to working interest and royalty).
3. If more than one lease of different ownership is dedicated to the well, have the interests of all owners been consolidated by communitization, unitization, force-pooling, etc?

☒ Yes ☐ No If answer is "yes," type of consolidation Unit

If answer is "no," list the owners and tract descriptions which have actually been consolidated. (Use reverse side of this form if necessary.) _____

No allowable will be assigned to the well until all interests have been consolidated (by communitization, unitization, forced-pooling, or otherwise) or until a non-standard unit, eliminating such interests, has been approved by the Commission.

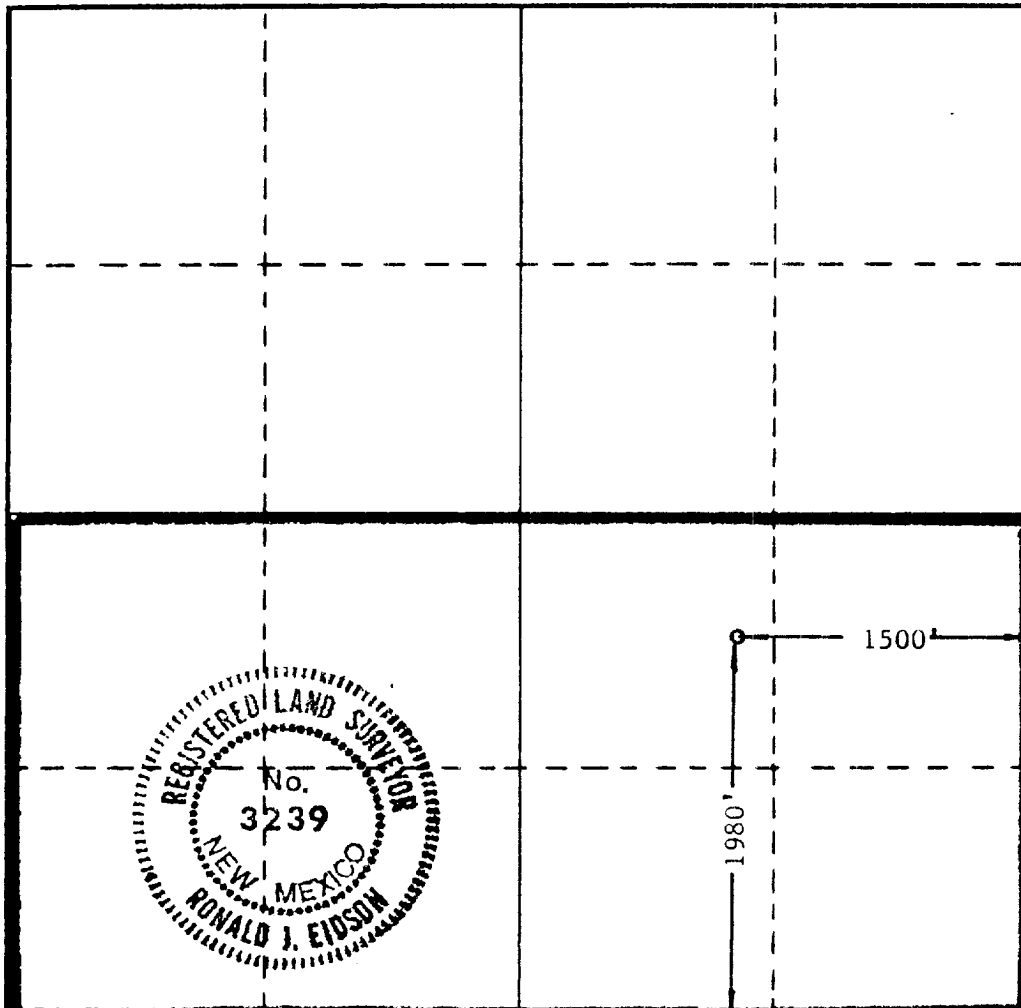

CERTIFICATION

I hereby certify that the information contained herein is true and complete to the best of my knowledge and belief.

Stephen D. Smith

Name
Stephen D. Smith

Position
Asst. Drilling Engineer

Company
Perry R. Bass

Date
March 1, 1985

I hereby certify that the well location shown on this plat was plotted from field notes of actual surveys made by me or under my supervision, and that the same is true and correct to the best of my knowledge and belief.

Date Surveyed
March 1, 1985

Registered Professional Engineer and/or Land Surveyor

Ronald J. Eidson

Certificate No. **JOHN W. WEST, 676**
RONALD J. EIDSON, 3239

