

30-015-25816

NO. OF COPIES RECEIVED	
DISTRIBUTION	
SANTA FE	<input checked="" type="checkbox"/>
FILE	<input checked="" type="checkbox"/>
U.S.G.S.	<input checked="" type="checkbox"/>
LAND OFFICE	<input checked="" type="checkbox"/>
OPERATOR	<input checked="" type="checkbox"/>

NEW MEXICO OIL CONSERVATION COMMISSION

RECEIVED

SEP 29 1987

O. C. D.
ARTESIA, OFFICEForm C-101
Revised 1-1-65

5A. Indicate Type of Lease	
STATE <input checked="" type="checkbox"/>	FEE <input type="checkbox"/>
5. State Oil & Gas Lease No.	
B-1266	

APPLICATION FOR PERMIT TO DRILL, DEEPEN, OR PLUG BACK

1a. Type of Work		7. Unit Agreement Name	
b. Type of Well DRILL <input checked="" type="checkbox"/> DEEPEN <input type="checkbox"/> PLUG BACK <input type="checkbox"/>		8. Farm or Lease Name	
c. Nature of Operator Marbob Energy Corporation		9. Well No.	
3. Address of Operator P. O. Drawer 217, Artesia, NM 88210		10. Field and Pool, or Without	
4. Location of Well UNIT LETTER <u>E</u> LOCATED <u>1650</u> FEET FROM THE <u>North</u> LINE		11. County	
AND <u>25</u> FEET FROM THE <u>West</u> LINE OF SEC. <u>22</u> TWP. <u>17S</u> RGE. <u>29E</u> NADEN		Eddy	
19. Proposed Depth 5000		19A. Formation San Andres	
20. History or C.T. Rotary		21. Elevations (Show whether DT, RI, etc.) 3555.2 GR	
21A. Kind & Status Plug. Bond Statewide active		21B. Drilling Contractor Artesia Fishing Tool	
22. Approx. Date Work will start 10/5/87			

23.

PROPOSED CASING AND CEMENT PROGRAM

SIZE OF HOLE	SIZE OF CASING	WEIGHT PER FOOT	SETTING DEPTH	SACKS OF CEMENT	EST. TOP
12 1/4"	8 5/8"	24#	200'	Sufficient to circulate	
7 7/8"	5 1/2"	17#	5000'	650 sx to base of salt.	

We propose to drill to 200', run and cement 8 5/8" casing, drill on to 5000' to test the San Andres zone, run and cement 5 1/2" casing and put on production.

Post ID #1
API & N.L.
10-2-87

APPROVAL VALID FOR 180 DAYS
PERMIT EXPIRES 3-30-88
UNLESS DRILLING UNDERWAY

IN ABOVE SPACE DESCRIBE PROPOSED PROGRAM: IF PROPOSAL IS TO DEEPEN OR PLUG BACK, GIVE DATA ON PRESENT PRODUCTIVE ZONE AND PROPOSED NEW PRODUCTION ZONE. GIVE BLOWOUT PREVENTER PROGRAM, IF ANY.

I hereby certify that the information above is true and complete to the best of my knowledge and belief.

Signed Rhonda Nelson Title Production Clerk Date 9/29/87

(This space for State Use)

Original Signed By

Mike Williams

Oil & Gas Inspector

DATE

SEP 29 1987

APPROVED BY _____
CONDITIONS OF APPROVAL, IF ANY:

NSL-2386

DATE 9-24-87

NEW MEXICO OIL CONSERVATION COMMISSION
WELL LOCATION AND ACREAGE DEDICATION PLAT

Form C-102
Supersedes C-128
Effective 1-1-65

All distances must be from the outer boundaries of the Section

Operator Marbob Energy Corporation			Lease G-J J. G. West Coop		Well No. 86
Unit Letter E	Section 22	Township 17 South	Range 29 East	County Eddy	
Actual Footage Location of Well: 1650 feet from the North line and 25 feet from the West line					
Ground Level Elev. 3555.2	Producing Formation San Andres		Pool Grbg Jackson Sr O Grbg SA		Dedicated Acreage: 40 Acres

1. Outline the acreage dedicated to the subject well by colored pencil or hachure marks on the plat below.
2. If more than one lease is dedicated to the well, outline each and identify the ownership thereof (both as to working interest and royalty).
3. If more than one lease of different ownership is dedicated to the well, have the interests of all owners been consolidated by communitization, unitization, force-pooling, etc?

☐ Yes ☐ No If answer is "yes," type of consolidation _____

If answer is "no," list the owners and tract descriptions which have actually been consolidated. (Use reverse side of this form if necessary.) _____

No allowable will be assigned to the well until all interests have been consolidated (by communitization, unitization, forced-pooling, or otherwise) or until a non-standard unit, eliminating such interests, has been approved by the Commission.

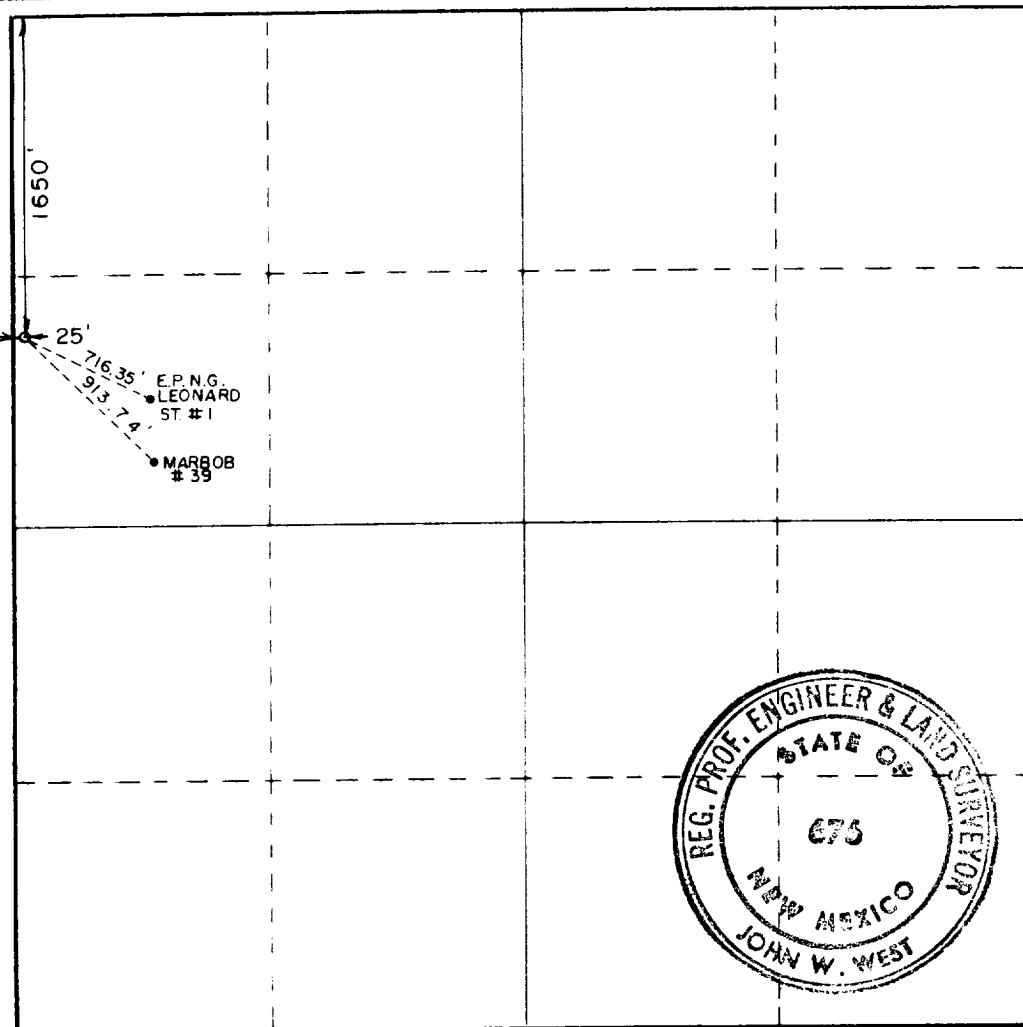

CERTIFICATION

I hereby certify that the information contained herein is true and complete to the best of my knowledge and belief.

Rhonda Nelson

Name
Rhonda Nelson

Position
Production Clerk

Company
Marbob Energy Corporation

Date
September 29, 1987

I hereby certify that the well location shown on this plat was plotted from field notes of actual surveys made by me or under my supervision, and that the same is true and correct to the best of my knowledge and belief.

Date Surveyed
June 8, 1987

Registered Professional Engineer and/or Land Surveyor

John W. West

Certificate No. JOHN W. WEST, 676
RONALD J. EIDSON, 3239

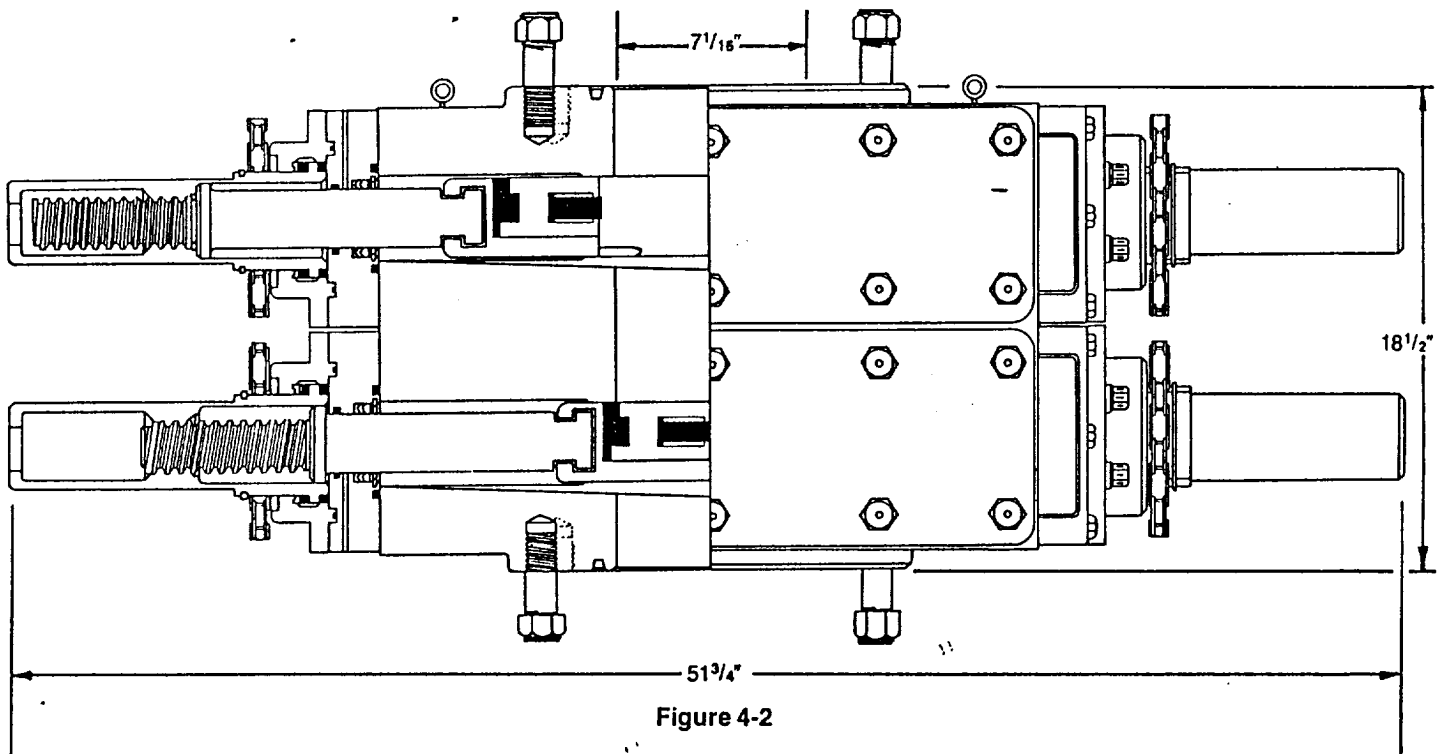

Figure 4-2

DIMENSIONS AND WEIGHTS

		Manual
Weight	Single (pounds)	1,272
	Double (pounds)	2,335
Overall height, less studs	Single (inches)	10
	Double (inches)	18 1/2
Overall length (inches)		51 3/4
Overall width, less handwheel (inches)		20 1/4
Opening through preventer (inches)		7 1/16
Working pressure (psi)		3,000
Test pressure (psi)		6,000
Handwheel diameter (inches)		20
Ring joint gasket API number		R-45

SUP Exhibit "E"
 Sketch of B.O.P.
 Marbob Energy Corporation
 M. Dodd "B" #62
 NW1/4SE1/4, Section 10
 T-17S, R-29E