

Submit 3 Copies
to Appropriate
District Office

State of New Mexico
Energy, Minerals and Natural Resources Department

Form C-103
Revised 1-1-89

FILE

DISTRICT I
P.O. Box 1980, Hobbs, NM 88240

DISTRICT II
P.O. Drawer DD, Artesia, NM 88210

DISTRICT III
1000 Rio Brazos Rd., Aztec, NM 87410

OIL CONSERVATION DIVISION

P.O. Box 2088
Santa Fe, New Mexico 87504-2088

RECEIVED
JAN 26 '89

O. C. D.
ARTESIA, OFFICE

| |
|---|
| WELL API NO. 30-015-26043 |
| 5. Indicate Type of Lease STATE <input checked="" type="checkbox"/> FEE <input type="checkbox"/> |
| 6. State Oil & Gas Lease No. K-4222 |
| 7. Lease Name or Unit Agreement Name JMD State |
| 8. Well No. 4 |
| 9. Pool name or Wildcat Und. W. Millman-GR |
| 10. Elevation (Show whether DF, RKB, RT, GR, etc.) 3487' |

SUNDRY NOTICES AND REPORTS ON WELLS
(DO NOT USE THIS FORM FOR PROPOSALS TO DRILL OR TO DEEPEN OR PLUG BACK TO A
DIFFERENT RESERVOIR. USE "APPLICATION FOR PERMIT"
(FORM C-101) FOR SUCH PROPOSALS.)

| |
|--|
| 1. Type of Well: OIL WELL <input checked="" type="checkbox"/> GAS WELL <input type="checkbox"/> OTHER <input type="checkbox"/> |
| 2. Name of Operator Morexco, Inc. ✓ |
| 3. Address of Operator P. O. Box 481, Artesia, NM 88210 |
| 4. Well Location Unit Letter <u>O</u> : <u>430</u> Feet From The <u>South</u> Line and <u>2310</u> Feet From The <u>East</u> Line Section <u>12</u> Township <u>19S</u> Range <u>27E</u> NMPM <u>Eddy</u> County |

| | |
|---|--|
| 11. Check Appropriate Box to Indicate Nature of Notice, Report, or Other Data | |
| NOTICE OF INTENTION TO: | SUBSEQUENT REPORT OF: |
| PERFORM REMEDIAL WORK <input type="checkbox"/> | REMEDIAL WORK <input type="checkbox"/> |
| TEMPORARILY ABANDON <input type="checkbox"/> | ALTERING CASING <input type="checkbox"/> |
| PULL OR ALTER CASING <input type="checkbox"/> | COMMENCE DRILLING OPNS. <input type="checkbox"/> |
| OTHER: <u>Drilling location change</u> <input checked="" type="checkbox"/> | PLUG AND ABANDONMENT <input type="checkbox"/> |
| | CASING TEST AND CEMENT JOB <input type="checkbox"/> |
| | OTHER: <u>Drilling location change</u> <input checked="" type="checkbox"/> |

12. Describe Proposed or Completed Operations (Clearly state all pertinent details, and give pertinent dates, including estimated date of starting any proposed work) SEE RULE 1103.

Amend drilling location as above.

POST ID-1
HL
1-27-89

I hereby certify that the information above is true and complete to the best of my knowledge and belief.

| | | |
|---------------------------------------|--------------------|---------------------|
| SIGNATURE <u>Rebecca Dutton Olson</u> | TITLE <u>Agent</u> | DATE <u>1-25-89</u> |
| TYPE OR PRINT NAME | | TELEPHONE NO. |

(This space for State Use)

Original Signed by Mike Williams

| | | |
|---------------------------------|-------|-------------------------|
| APPROVED BY | TITLE | DATE <u>JAN 27 1989</u> |
| CONDITIONS OF APPROVAL, IF ANY: | | |

NL MEXICO OIL CONSERVATION COMMISSION
WELL LOCATION AND ACREAGE DEDICATION PLAT

Form C-102
Supersedes C-128
Effective 1-1-65

All distances must be from the outer boundaries of the Section

| | | | | |
|---|---------------------|--------------------------------------|--------------------------------|-----------------------------|
| Operator MOREXCO, INC. | | Lease JMD State | | Well No. 4 |
| Unit Letter 0 | Section 12 | Township 19 South | Range 27 East | County Eddy County, N.M. |
| Actual Footage Location of Well: 430 feet from the South line and 2310 feet from the East line | | | | |
| Ground Level Elev. 3487. | Producing Formation | Pool <i>Unit in Dickinson Gr.</i> | Dedicated Acreage: 40 Acres | |

1. Outline the acreage dedicated to the subject well by colored pencil or hachure marks on the plat below.
2. If more than one lease is dedicated to the well, outline each and identify the ownership thereof (both as to working interest and royalty).
3. If more than one lease of different ownership is dedicated to the well, have the interests of all owners been consolidated by communitization, unitization, force-pooling, etc?

☐ Yes ☐ No If answer is "yes," type of consolidation _____

If answer is "no," list the owners and tract descriptions which have actually been consolidated. (Use reverse side of this form if necessary.) _____

No allowable will be assigned to the well until all interests have been consolidated (by communitization, unitization, forced-pooling, or otherwise) or until a non-standard unit, eliminating such interests, has been approved by the Commission.

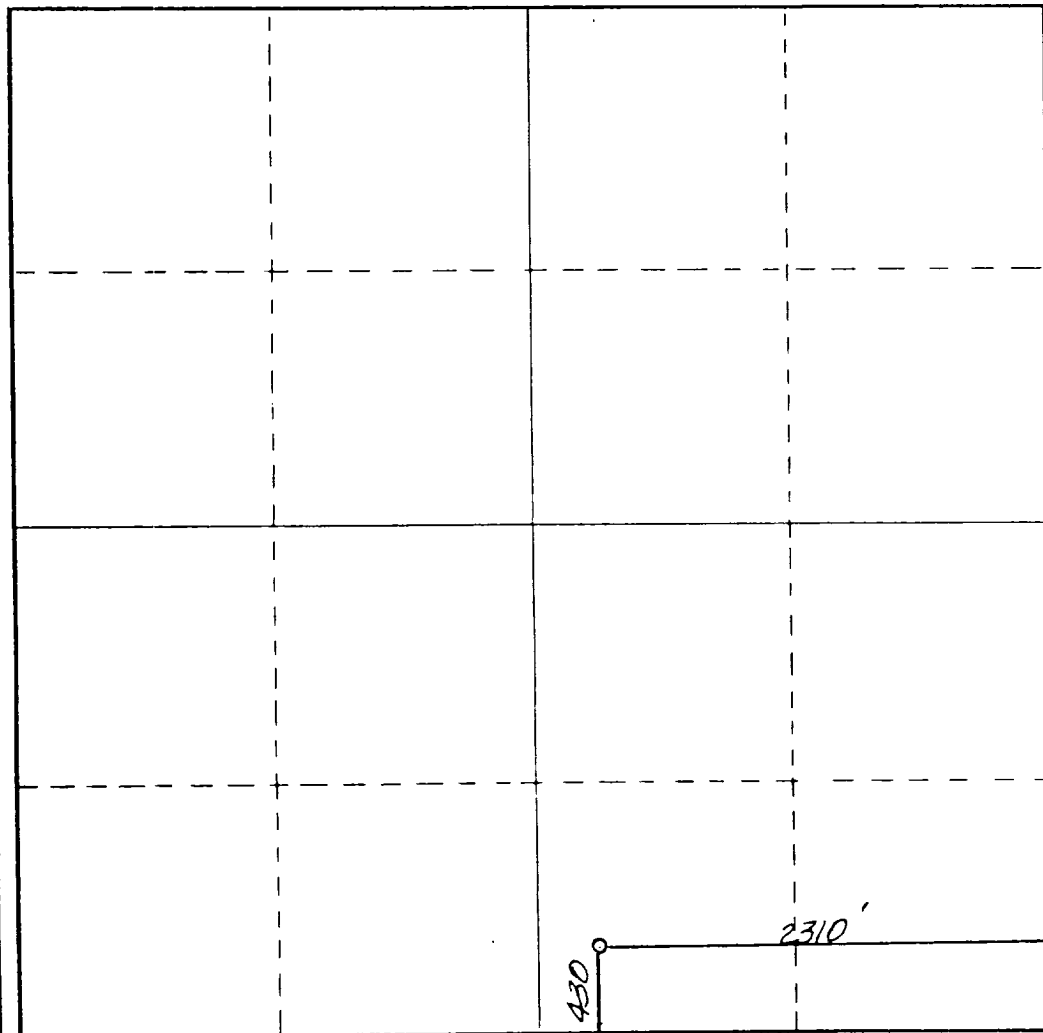

CERTIFICATION

I hereby certify that the information contained herein is true and complete to the best of my knowledge and belief.

Rebecca Dickson Olson

Name
Rebecca Dickson-Olson

Position
Agent

Company
Morexco, Inc.

Date
1-25-89

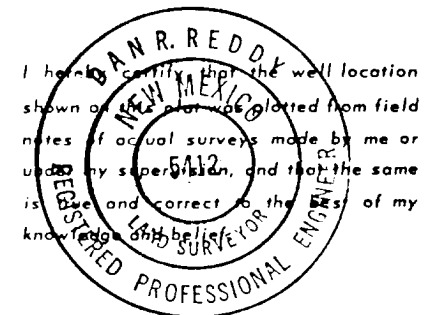

Date Surveyed
January 25, 1989

Registered Professional Engineer
and/or Land Surveyor

Dan R. Reddy
Certificate No.

NM PE&LS NO. 5412

0 330 660 990 1320 1650 1980 2310 2640 2000 1500 1000 500 0