

MEWBOURNE OIL COMPANY  
FEDERAL "V" #4 WELL LOCATION  
1980/W & 660/N  
SECTION 8, T.20 S., R.28 E. R. 28 E.

JOB No.

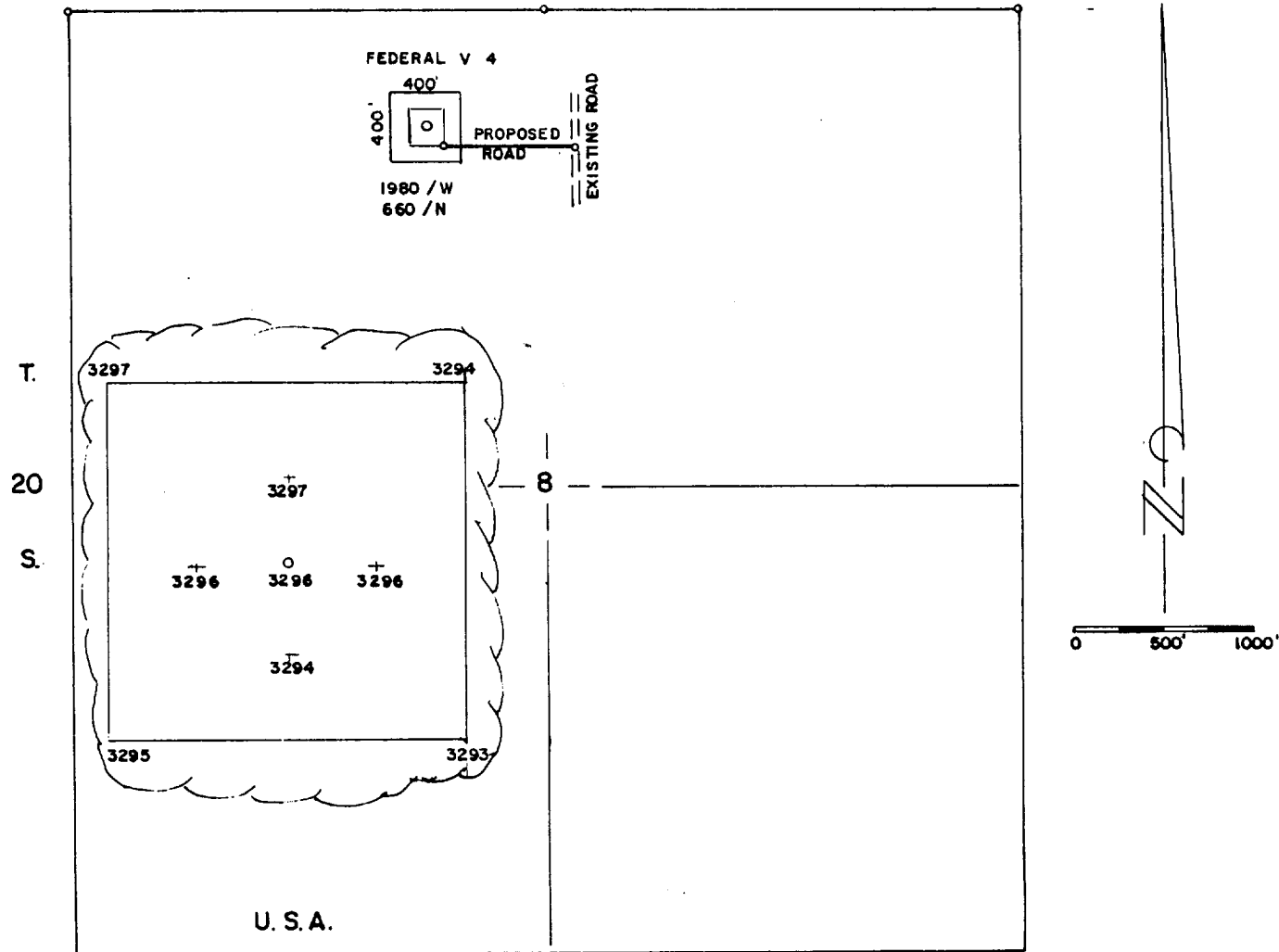

THE PREPARATION OF THIS PLAT AND THE PERFORMANCE OF THE SURVEY UPON WHICH IT IS BASED\* WERE DONE UNDER MY DIRECTION AND THE PLAT ACCURATELY DEPICTS THE RESULTS OF SAID SURVEY AND MEETS THE REQUIREMENTS OF THE STANDARDS FOR LAND SURVEYS IN NEW MEXICO AS ADOPTED BY THE NEW MEXICO STATE BOARD OF REGISTRATION FOR PROFESSIONAL ENGINEERS AND LAND SURVEYORS.

MEWBOURNE OIL COMPANY

PLAN VIEW WITH ELEVATIONS ON  
MEWBOURNE OIL COMPANY  
FEDERAL "V" #4  
1980/W & 660/N  
Sec. 8, T.20 S., R.28 E.,  
EDDY COUNTY, NEW MEXICO  
P.O. Box 996 Lovington, New Mexico 88260

*Herschel L. Jones*  
HERSCHEL L. JONES R.L.S. No. 3640



SCALE: " = ' DRAWN BY:  
DATE: SHEET OF