

UNITED STATES  
DEPARTMENT OF THE INTERIOR  
BUREAU OF LAND MANAGEMENT

FORM APPROVED  
Budget Bureau No. 1004-0135  
Expires: March 31, 1993

**SUNDRY NOTICES AND REPORTS ON WELLS**

Do not use this form for proposals to drill or to deepen or reentry to a different reservoir.  
Use "APPLICATION FOR PERMIT—" for such proposals

**SUBMIT IN TRIPLICATE**

1. Type of Well

☐ Oil Well ☒ Gas Well ☐ Other

2. Name of Operator

YATES PETROLEUM CORPORATION

3. Address and Telephone No.

105 South Fourth Street, Artesia, New Mexico 88210

4. Location of Well (Footage, Sec., T., R., M., or Survey Description)

1980' FSL & 660' FEL  
Section 19--T22S-R23E

5. Lease Designation and Serial No.

NM-62888

6. If Indian, Allottee or Tribe Name

7. If Unit or CA, Agreement Designation

Sedge Unit #2

8. Well Name and No.

9. API Well No.

10. Field and Pool, or Exploratory Area

Morrow

11. County or Parish, State

Eddy County, New Mexico

12. CHECK APPROPRIATE BOX(s) TO INDICATE NATURE OF NOTICE, REPORT, OR OTHER DATA

TYPE OF SUBMISSION

☒ Notice of Intent  
☐ Subsequent Report  
☐ Final Abandonment Notice

TYPE OF ACTION

☐ Abandonment  
☐ Recompletion  
☐ Plugging Back  
☐ Casing Repair  
☐ Altering Casing  
☒ Other Pipeline R-O-W  
☐ Change of Plans  
☐ New Construction  
☐ Non-Routine Fracturing  
☐ Water Shut-Off  
☐ Conversion to Injection  
☐ Dispose Water

(Note: Report results of multiple completion on Well Completion or Recompletion Report and Log form.)

13. Describe Proposed or Completed Operations (Clearly state all pertinent details, and give pertinent dates, including estimated date of starting any proposed work. If well is directionally drilled, give subsurface location; and measured and true vertical depths for all markers and zones pertinent to this work.)\*

Yates Petroleum Corporation request that the APD be amended to show our pipeline right-of-way route be changed from what was put in APD. The new route is shown on the attached plat going north of location to intersect pipeline and following it west to where we can get to a metoring point.

14. I hereby certify that the foregoing is true and correct

Signed Ken Beaudry Title Landman Date 6/9/93

(This space for Federal or State office use)

Approved by \_\_\_\_\_ Title \_\_\_\_\_ Date \_\_\_\_\_  
Conditions of approval, if any: \_\_\_\_\_

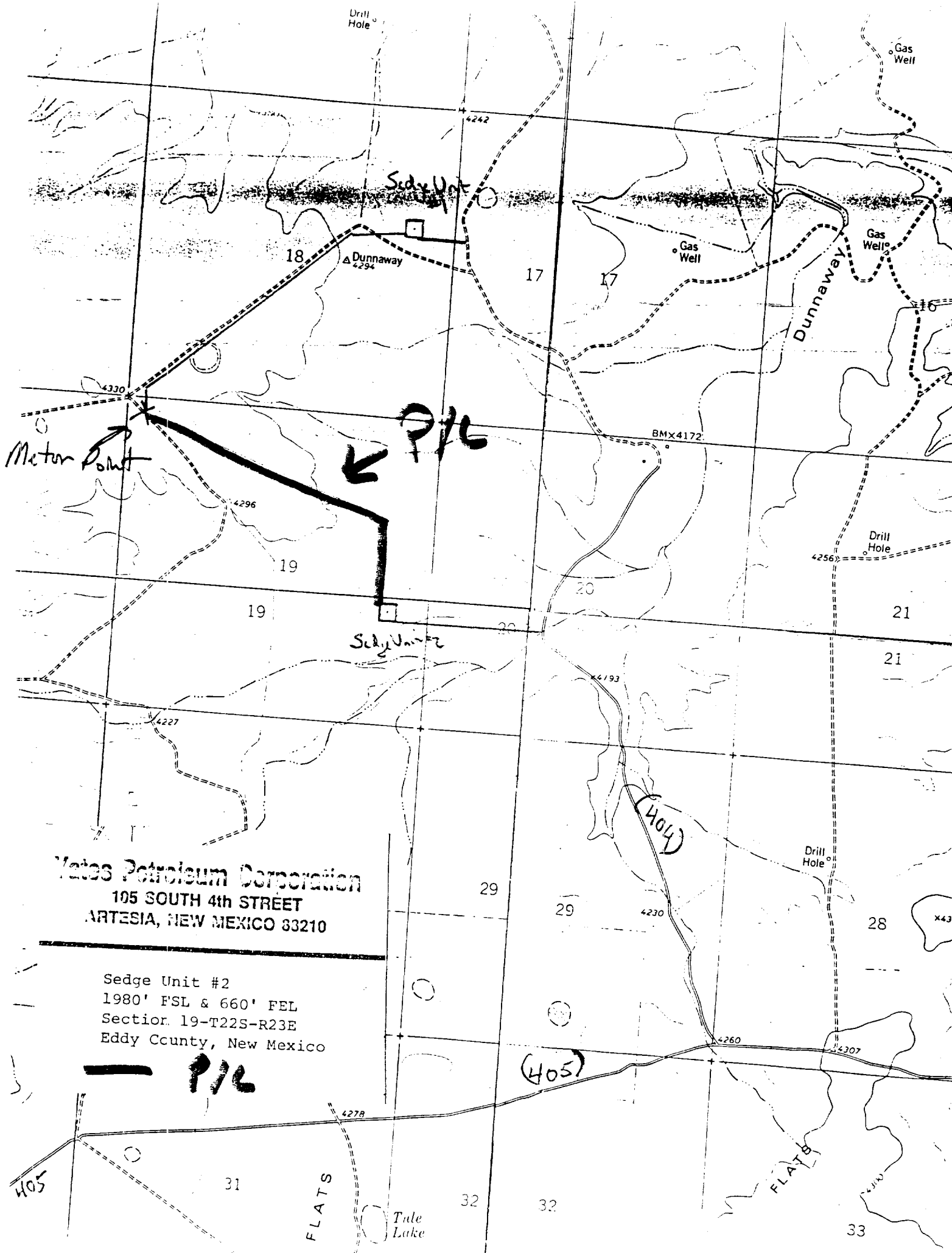

Wates Petroleum Corporation  
105 SOUTH 4th STREET  
ARTESIA, NEW MEXICO 83210

Sedge Unit #2  
1980' FSL & 660' FEL  
Section 19-T22S-R23E  
Eddy County, New Mexico

FLATS

FLATS

Tule Lake